Y 21, 1914.—[PART

The Circus
—Everybody's going—the little folks and grown-ups, too—it's a real old-time circus—come today. Three performances daily—at 10:30 a.m., 2:15 and 3:45 p.m.
(Fourth Floor)

derwear Values
derwear! Come today for a day of activity
Vests / Yokes } 59c
exquisite lace yokes of
ne slightly soiled by the
r the quality value—white only.
Union Suits, $1.5
oft Silk and Woo
t wool with silk stripes
dded comfort. All styles and
most desirable for Calif
feguard against illness.

ntinues
Hundreds of individual
ion of their former values
vent of unparalleled
Rings, $1.75
st variety.
ooches, $19.50
ches, $3.50
gs, $5.00
$1.00
s, $3.00
Watches, $3.50

Lot
Terms
handle it—balance
several houses for
cent subdivision.
m over. Join the
a refuge from the
at Chesterfield
street car south-
et off at tract of-
iramercy. Trust
75—Vermont 2904.
$950 and up—6
eta swept weekly
n after the heav-
nter and gas con-
ck—a grammar
half hour ride—3
ect bounded by
ntern Avenue, city
y. property.

are
e Phone F1888
1 Central Bldg.

Bon
h-Grade Clash-Rite
at Popular Price
847 SOUTH
Phone
MIHRAN &
2 South Broa
RIENTAL
A BUTTON—
Dutchess Tro
—AT—
L'VERW

In Three Parts—30 Pages.
PART I—TELEGRAPH SHEET—14 PAGES

The Times
LOS ANGELES 1781 1914

For Liberty Under Law, Equal Rights and Industrial Freedom

PRICE 5c: Yearly, $2; Monthly, 75 Cents, postpaid. Delivered, average cost per copy, 2½ Cts.

TUESDAY MORNING, JANUARY 22, 1914

Muddle.

TREASURY IN CHAOS.

Loss Feared Washington.

Admits It Will Take Weeks to Unravel the Jumbled Skein.

Million Dollars in Checks Stand Today as Uncleared.

Methods Said to Open the Way for Forgeries.

[BY TELEGRAPH WIRE TO THE TIMES.]
WASHINGTON BUREAU OF THE TIMES, Jan. 21.—[Exclusive Dispatch.] Recalling the statement of Frank Vanderlip that the government is in danger of serious monetary loss if such loss has not already occurred. This was developed during executive hearings of a sub-committee of the House Appropriations committee in charge of the legislative appropriation bill.

Also Burke, of John Burke, of the United States, is under by book-keeping work unable to strike a treasury and these exists. Treasurer submitted to the House committee the accounts of the office in satisfactory shape. He [illegible] the trouble to the installation of a new book-keeping system [illegible] order No. 5, dated [illegible], providing a new

(Continued on Third Page.)

WORLD'S NEWS IN TODAY'S TIMES.

REVISED, CLASSIFIED AND INDEXED.

Foremost Events of Yesterday: (1) Japan Prods (2) Mexico. (3) The United States Treasury Jumper Versus Murphy. (5) Development of a New Storm in the North. (6) Congress. (7) The Panama Ready to Pass Ships.

INDEX.

TELEGRAPH NEWS.
Department in Chaos.
Roads of the Future.
Trouble in Sixty Days.
Cause of Bareness.
Are Progressives?
Tidewell for Admiral.
Other Report; City in Brief.
PICTORIAL CREAM SHEET.
Polished, Skull Broken.
of Progressive Party.
Santa Rosa Block Tunnel.
Pen Points, Verse.
Work; Women's Clubs.
May Hit Union Oil.
Affairs; at the Theaters.
Southland Counties.
Along Pacific Slope.
Financial News.
Progress; Port Items.
City Hall, Courts.
IN FIELD OF SPORTS.
Wins from Sinnett.
Is the Favorite.
Works Hard.
Speedy Sprinters.
SUMMARY.

Cloudy. Wind at 5 p.m., [illegible], 9 miles. Thermometer: highest, 62 deg.; lowest, 42 deg. Rainfall, none. For complete weather report see page, Part 1.

A heart, evidently pois[illegible], and a battered skull [illegible] of an examination at [illegible] of the exhumed body [illegible], for the alleged murder of W. E. Davis, a Civil War [illegible] under arrest at the County [illegible].

[illegible] of the expose of State [illegible] deal to sell his political [illegible] to county, "Progressive" reg[illegible] the city fell off heavily yes[illegible]

[illegible] under the new law [illegible] in a stolen or bor[illegible] may be sworn to here [illegible] the case is to be made an [illegible] to the automobile history

[illegible] in State gatherings has [illegible] the convention of [illegible] social workers, and [illegible] in the delinquent child.

[illegible] probably completed a [illegible] new ordinance con[illegible] petal changes governing [illegible] CALIFORNIA. The head [illegible] Bankers' Association, [illegible], doubted last night [illegible]'s anti-trust message is [illegible] suggestion, and he said [illegible] currency law smacks too [illegible].

[illegible] Coast in San Bernardino

[illegible] who would do justice to himself will not depend wholly upon the [illegible] though it is, but will take in the complete news [illegible] cannot be luminously summarized, epitomized or classified.

ROLLS MAN IN SNOWBALL.

Victim of Train in Massachusetts May Die as a Result.

[A. P. NIGHT WIRE TO THE TIMES.]
PEABODY (Mass.) Jan. 21. Alexander McGregor, an aged man, was rolled 150 feet today through wet snow in front of a locomotive. When assistance reached him he was in the center of a snowball six feet in diameter. He probably will die.

Aspersion.

AMERICAN WOMEN RESENT SLUR.

ATTACK ON OPERA SINGERS STIRS BERLIN COLONY.

Woman's Club at German Capital Issues Call for Meeting at Which Wife of Ambassador Gerard Will Preside to Protest at Statement of New York Publication.

[BY CABLE AND DIRECT WIRE TO THE TIMES.]
BERLIN, Jan. 21.—[Exclusive Dispatch.] The American Woman's Club of Berlin has issued a call for a general meeting of Americans here for next Wednesday. Mrs. Gerard, wife of the Ambassador, will preside. The object is to protest against what is characterized as a libelous and slanderous attack on American women singing in opera in Europe or studying abroad, based on an article in a prominent musical journal published in New York.

Indignant protests are made against the statements attributed by the musical journal to Alma Gluck, that the leisure time of American girls studying in Europe is chiefly given up to swapping lies and wandering off the straight and narrow path.

American singers in Germany have been stirred to action by the insinuation of the editor of the journal in question that no American girl can win a place in European opera except at a sacrifice of her honor and the statement attributed to Damrosch that girls who study here are robbed of their health, wealth and virtue.

Under Oath.

SULZER SAID "I'M BOSS."

Dashes Show What Murphy Said.

Deposed Governor Tells of His First Clash with Tammany Chief.

Declares He Was Ordered to "Stop Butting In" on Canal Contracts.

"I'll See Where You End Up" the Final Word of the "Old Man."

[BY A. P. NIGHT WIRE TO THE TIMES.]
NEW YORK, Jan. 21.—William Sulzer testified under oath today that Charles F. Murphy, leader of Tammany Hall, threatened to wreck his administration as Governor of New York if he did not appoint James E. Gaffney Commissioner of Highways.

Mr. Sulzer said he had declined to make the appointment after a conference in Washington with United States Senator James A. O'Gorman. The Senator told him, he said, that Gaffney was Murphy's "chief bagman," and that Gaffney had attempted to hold up James O. Stewart, a State highway contractor, and client of the Senator, for $100,000, "and that to appoint him would be a disgrace to the State of New York."

I told Senator O'Gorman," Sulzer said, "that Murphy was putting the screws on me and bringing to bear all his influence to have me appoint Gaffney Commissioner of Highways. The Senator, leaning over the table, looked me in the face and said: 'If you appoint Jim Gaffney it will be a disgrace to the State of New York. It will ruin your administration. Don't you know that he's Murphy's chief bagman and goes around holding up contractors and that he held up my friend Stewart for $100,000?'

"He told me that he had gone to Murphy and told him that he would not have his client blackjacked and that Murphy tried to sidestep and disclaim all connection with Gaffney, but he knew that wasn't so.

"I said to the Senator: 'I'm glad to hear you say that. I agree with you that it would be a disgrace to the State of New York to appoint Gaffney.'"

Sulzer said he saw Murphy the next day at Senator O'Gorman's home in Washington.

"There were several other Democrats there," he said, "and I listened to what they had to say. When I went out of the room, Murphy followed me into the corridor and said he wanted me to stay over until the next day. I told him I had to get back to New York. Thereupon he importuned me to appoint Gaffney. He said if I would do that I could have my own wish. He said that Gaffney knew what to do and that it was an organization matter. I told him that I would refuse to appoint him. Then he said: 'It's Gaffney or war.'

"If anybody should ask you," smiled the former Governor, "it has been war. I told him that the appointee should be a man like other Senators, above suspicion. Mr. Murphy pooh-poohed and said it was an organization matter."

"Did you say to Mr. Murphy," asked Mr. Whitman, "that Gaffney was a grafter, or a blackmailer?"

"No," replied the witness, "I didn't say these things. I was trying to get along as best I could. I wanted to be diplomatic. I knew his power. Then he said: 'If you don't do what I tell you to do, I'll throw you out of office and wreck your administration.'

"I told him I was not going to be a proxy Governor, a rubber-stamp Governor."

Sulzer's testimony was his first sworn statement of charges he has made against Murphy, and in many particulars he added to and elaborated them.

Sulzer appeared as a witness in Dist.-Atty. Whitman's John Doe inquiry into State highway graft. He was called to explain why, as Governor-elect, he had sent a telegram to the State Canal Board requesting it to defer action in the matter of a $3,000,000 canal contract upon which Stewart was lowest bidder. Stewart, who failed to get the contract, testified at a previous hearing that a man named Gaffney had asked him for a contribution of 5 per cent. of the contract.

Sulzer said today that he had sent the telegram because he had been told by George H. McGuire of Syracuse there was danger that Stewart's bids would be thrown out and that this would be a great injustice to Stewart and the State of New York.

He sent the telegram December 19, and the next day, he said, John H. Delaney, now commissioner of the Bureau of Efficiency at Albany, came to see him at his office.

"He seemed very much perturbed," continued Sulzer. "He said: 'My God, what have you done? You have spilled the beans. The chief is all worked up about it.'

"I said: 'What have I done?' He said: 'You sent a telegram yesterday and it has angered the chief. I'm afraid it's all off between you. Now, he wants to see you.'

"I said: 'Why, John, that's the simplest thing in the world,' and showed him this telegram from McGuire. I told him that I didn't see why Mr. Murphy should get mad at a thing like that."

Sulzer said that at Delaney's re-

(Continued on Second Page.)

Sulzer Turns On His Bete Noir.

Charles F. Murphy,
Leader of Tammany, who told Sulzer he was making a mistake by "butting in" as Governor.

Goal.

CANAL DEPTH THIRTY FEET.

BIG STEAMER COULD PASS NOW, SAYS GOETHALS.

Abolishes the Atlantic and Pacific Divisions Because of the Nearness of Completion of the Work and May Send First Railroad Vessel Through in April.

[BY CABLE AND A. P. TO THE TIMES.]
PANAMA, Jan. 21.—The Panama Canal has reached such a condition of completion that a large ocean steamer could now pass through, according to a statement by Col. W. Goethals. There is thirty feet of water through the Culebra cut and the Cucaracha slide, and it is Col. Goethals's intention to send a Panama railroad steamer through the canal in April.

A circular order issued today by Col. Goethals to go into effect February 1, abolishes the Atlantic and Pacific divisions of the canal construction because of the nearness of completion of the work.

H. C. Cole, the engineer in charge of the Pacific division, will resign on that day. Lieut.-Col. William L. Sibert of the United States Corps of Engineers, the concrete construction engineer at Gatun locks also loses his engineering position, but retains his seat on the Panama Canal Commission.

Both ends of the canal are practically completed, only electrical installation and clearing up, remaining to be finished.

"ELECTRIC MULE" SHIPPED.

[BY A. P. DAY WIRE TO THE TIMES.]
NEW YORK, Jan. 21.—The first of the forty-five-ton electric locomotives which will tow ships through the Panama Canal, was shipped to Colon yesterday, on the steamer Cristobal.

The engine is ready to go to work immediately. It is known as an "electric mule," for it will run on tracks alongside the canal. Within the next few weeks the remaining thirty-nine engines will be forwarded to the canal.

VALUES LOVE AT SIX CENTS.

New York Jury Fixes Minimum Estimate in Deciding Damages in Alienation Suit.

[BY DIRECT WIRE TO THE TIMES.]
NEW YORK BUREAU OF THE TIMES, Jan. 21.—[Exclusive Dispatch.] "Love and affections" are cheap commodities these days.

A jury before Justice Dugro today decided Loring Tonkin, a former Cornell student, alienated the affections of Vera Black Wadleigh, wife of Ernest Wadleigh and rendered a verdict for six cents damages.

Another jury before Justice Gavagan decided Julia Garrity must pay Rose Purella $50 for alienating the affections of John Purella.

HELEN GOULD REMEMBERS.

Mrs. Finley K. Shepard Orders Dinners for 500 Bowery Outcasts and 200 Beds for the Homeless.

[BY A. P. NIGHT WIRE TO THE TIMES.]
NEW YORK, Jan. 21.—To celebrate her first wedding anniversary, Mrs. Finley K. Shepard, who was Miss Helen Miller Gould, will provide dinners for 500 Bowery outcasts tomorrow night and 200 beds for the homeless. The dinner will be served at the Hadley Rescue Hall.

Shepard entertained 1000 today in honor of the anniversary.

Countermanded.

MOLLIFICATION FOR FILIPINOS.

ADMINISTRATION DEFERS TO ISLANDERS' FEELINGS.

Instead of Sending Admiral Howard to the Asiatic Fleet, to Which He Had Been Designated Before Famous Carabao Fiesta, Daniels Orders Him to Pacific Fleet.

[BY DIRECT WIRE TO THE TIMES.]
WASHINGTON BUREAU OF THE TIMES.—[Exclusive Dispatch.] Because he was one of the officers reprimanded as a result of the Carabao incident, Rear-Admiral Howard will not be made commander-in-chief of the Asiatic fleet, a command to which he had been designated before the Carabao dinner. Howard will instead take command of the Pacific fleet, succeeding Admiral Cowles.

It is explained that the reason for depriving Howard of the command of the Asiatic fleet is not to penalize him, but is in deference to the feelings of the Filipinos. Daniels considered it would be wiser not to send to the Asiatic station a man who was in charge of the arrangements for the dinner, served as its toastmaster and who has been reprimanded for his connection with and responsibility for the incidents at the dinner to which Wilson took such a strong objection.

It is pointed out the command Howard is to take is really better than the Asiatic station. The vessels in the Pacific fleet are of much better class than those of the Asiatic fleet. Admiral Howard has not had any Mexican duty since the present troubles in that country began.

SCHRANK'S NEW ROLE.

NEW YORK, Jan. 21.—[By A. P. Day Wire.] John Schrank ceased to be a property holder in this city yesterday when the five-story tenement house in East Eighty-first street was sold at foreclosure. Schrank tried to kill Theodore Roosevelt in Milwaukee.

HOT PUDDING BOMBSHELL.

Minister's Wife Struck in Face by Contents of Exploding Fireless Cooker.

[A. P. NIGHT WIRE TO THE TIMES.]
DOUGLAS (Ariz.) Jan. 21.—An exploding fireless cooker threw pudding over the face, neck and arms of Mrs. J. M. Rich, wife of a Methodist minister, at McNeal, twenty miles north of here, today. She was severely burned. The food was too hot when placed in the cooker, and the steam blew the top off, throwing scalding hot pudding all over the room.

Diplomacy.

JAPANESE PROD BRYAN TO ANSWER THEIR NOTE.

Mikado's Foreign Minister Reopens the Alien Land Law Case.

Notable Address to the Parliament in Tokio Is Cabled to Washington at His Expense—Intimates the Government Will Have to Try "Some Other Way" to Adjust the California Issue.

[BY A. P. NIGHT WIRE TO THE TIMES.]
WASHINGTON, Jan. 21.—An address today by Baron Nobuaki Makino, the Japanese Foreign Minister, to the Parliament of Japan, outlining the status of negotiations over the California alien land legislation and declaring that the Japanese government had "come to see the necessity of considering some other way for solution of the question," because the replies of the United States had not been found satisfactory, was cabled in full from Tokio to the Japanese Embassy here.

The address, which was not commented upon in official circles, announced that the third note of protest presented to Secretary Bryan by Ambassador Chinda on August 18 remained unanswered. It also revealed that the Ambassador, under instructions from Tokio, saw President Wilson on March 5, the day after the President's inauguration, and asked that he make an effort to stop the threatened legislation in California which since has been enacted.

MAKINO'S ADDRESS.

The full text of the Makino address as made public tonight by the Embassy follows:

"In the State Legislature of California, the bills of anti-Japanese character have regularly been introduced at its sessions for more than ten years past. Thanks to the good offices earnestly exercised by the United States government, and thanks also to proper steps opportunely taken by the government and people of Japan, nothing of serious moment occurred, but at the fortieth session of the Legislature, which assembled last year, a bill known as the Webb bill, aiming at prohibition of ownership of real property by Japanese, was passed by an overwhelming majority. It was signed by the Governor on May 19 and became operative on August 10.

"The new act places Japanese on a different footing from other aliens and the main point in dispute between the two countries has been the discriminatory treatment resulting from this act. In view of the situation which prevailed in California, the imperial government thought it necessary to call special attention of the new administration to the subject and instructed our Ambassador to seek an interview, which was given by the new President on March 5, the first opportunity presented immediately after his inauguration.

"In the interview, the Ambassador requested, under instructions of his government, that the new executive would, considering the friendly relations of the two nations, take proper steps to stop the threatened legislation of the alien land ownership bill. The President thanked the Ambassador for the representation thus made, and stated that although the Federal government could not interfere with rights reserved to the several States of the Union, he would not hesitate to use the best possible efforts so as to realize the wish of the imperial government. On the 13th of March the same assurance was elicited by the Ambassador from Mr. Bryan, Secretary of State. In California also our Consul used his best efforts in accordance with our instructions. The San Francisco (Panama-Pacific) exposition and a considerable number of the chambers of commerce and other influential bodies opposed such anti-Japanese legislation. Similar views also were freely expressed in the press. In the meantime no small number of Americans who hold due regard for justice and international good relations volunteered their hearty co-operation with the Japanese in utilizing all means to bring the question to a satisfactory conclusion.

"The situation changed rapidly, however, and the passage of the anti-Japanese bill seemed to be more assured. Then Viscount Chinda, under instructions from the imperial government, had an interview with the Secretary of State on April 12, and one with the President on April 13. In both interviews, the Ambassador reiterated that the imperial government, having in view the honor of the nation, could not but attach great importance to the question and asked the President and Secretary of State that more efforts be made to prevent the passage of the bill then pending. To this, both the President and the Secretary of State responded that they fully appreciated the wish of the Japanese government and that although the fact that right to grant land ownership lay within the jurisdiction of the State would make the solution of the situation difficult, the American government was determined to use all means at their command to bring about a solution. Both requested the Ambassador to make the attitude of their government well understood to his government.

"On the 18th of April the President

(Continued on Fifth Page.)

Programme.

WILL PUBLISH DRAFTS OF ANTI-TRUST BILLS.

Wilson Says He Has No Disposition to Rush Consideration of Measures Until Open Hearings Have Been Held to Give Those Interested an Opportunity to Express Their Views.

[BY A. P. NIGHT WIRE TO THE TIMES.]
WASHINGTON, Jan. 21.—Publicity of the tentative drafts of anti-trust legislation measures, suggested by the President in his message to Congress, was determined upon today by the legislative committees in the House and Senate. All the bills will be introduced as soon as passed upon by the majority members of the committees, to be considered as working basis for full and free discussion in open hearings.

There will be no attempt to unduly rush the trust regulation measures, it was asserted on all sides, the President having given assurances that he was in full accord with the purpose to hold hearings, that all who have ideas on the important subject in hand might be heard.

It was stated from an authoritative source that of the five bills under consideration, the measure which will be of greatest importance is that which will include Sherman law definitions, defining specifically what constitutes conspiracy in restraint of trade. That is the measure proposed to reduce the "debatable ground" suggested by President Wilson as surrounding the Sherman law.

SUGGESTIONS CONSIDERED.

Among the suggestions being considered by the committee as to the meaning which should be given restraints under the law are the following:

Attempts to restrain or prevent either directly or indirectly, any vendee from purchasing any article from another or using any article obtained from some other persons, whether such an attempt be made by an agreement, provision expressed or implied, or be made by condition in the sale against such purchase or by imposing any restriction upon the use of the article sold, or by making in the price any restriction forbidding the purchaser from dealing in such an article made by some other person.

Attempts to restrain or prevent competition by making discrimination in the price or other terms based upon whether the vendee purchases articles of particular quantity or aggregate price.

Attempts to prevent or restrain competition either by refusing to supply to any other person requesting the same any article sold or by consenting to supply the same only upon terms or conditions in some respect less favorable than accorded another person; by supplying or offering to supply to any person doing business in any particular territory articles sold by him upon terms or conditions in any respect more favorable than are accorded to other customers; by making any contract or arrangement under which a purchaser shall not sell any article in which he deals to certain persons or class of persons or to those doing business in certain districts or territory; by supplying or offering to supply any article without charge or below cost of production and distribution.

Other acts which may be laid down as violations of the Sherman law include spying upon the business of a competitor, securing information concerning his business through bribery of an agent, employee or a competitor, and fixing an unreasonably high price upon some raw material required for producing a competitive article.

These definitions are under consideration for incorporation in the proposed Sherman law definitions bill.

WILSON APOLOGIZES.

President Wilson frankly told the Democratic members of the Interstate Commerce Committee tonight that in conferring heretofore only with the judiciary committees, he had acted through ignorance of the rules of the House. He laughingly said that he did not desire to "butt in" and had no intention of "throwing any monkey wrench in the machinery of the House."

The question of jurisdiction of the two committees, raised by the reference to these parts of the President's message referring to the Interstate Trade Commission and control of stock and bond issues to the Interstate Commerce Committee after the Judiciary Subcommittee had been working on bills along those lines, had created considerable interest and reports at the Capitol had it that the President was not pleased by this division of the work.

The President told the committeemen that he did not want to load down the proposed bills with extreme legislation, but wanted them to be sufficiently strong to be effective; that he believed hearings were essential and favored giving legitimate business interests the right to present any suggestions and to have full consideration. He said he hoped that the Senate and House committees would work in co-operation on the measures and he offered his own assistance whenever it might be desired.

Vaunt.

VILLA BOASTS OF THE FUTURE.

Says He'll Lead Troops in Assault on Torreon.

Declares He Will Have Army of Fifteen Thousand.

Asserts Strength of Rebels Is Growing Rapidly.

[BY A. P. NIGHT WIRE TO THE TIMES.]

CHIHUAHUA (Mex.) Jan. 21.—"It will soon be shown that the United States has not waited in vain in the belief that the Huerta government is slowly crumbling." Gen. Francisco Villa said today.

"With the northern division of the Huerta army imprisoned in the United States and with Gen. Jose Refugio Velasco's troops trembling at Torreon, the only point they now hold in the north, it will not be long before the usurper Huerta will be swept away by public opinion. At first it was only our arms that brought us victories, but now the people of Mexico are convinced of the seriousness of the revolution. Our strength is growing daily. We are finding that popular approval is as effective as bullets.

"But we are not forgetting that bullets are still necessary. The fighting will continue. Our success at Ojinaga, in pushing the Federal division into the United States has had the effect of a tonic on the soldiers.

"I am convinced that the prospective battle near Torreon will knock another prop from under the tottering throne of Huerta. The Federals are aware that they must put up a vigorous fight there or their cause is lost. Once we go south of Torreon every city between us and Mexico City will fall. The people there have been kept in ignorance of the extent of the revolution and when they see our great numbers they will join us, for in Mexico as elsewhere success is with the successful.

"The Federals will not last long at Torreon. We are going to approach them with an army of 15,000, the largest revolutionary corps called together in this revolution. We shall bombard the Federals with thirty cannon, forty machine guns and hand grenades. It will be bitter for the Federals to learn that they are being assaulted with weapons we captured from them at Ojinaga and elsewhere. Huerta little thought when he sent his troops northward he was sending ammunition to us.

"We already are concentrating our troops north of Torreon. I will lead the assault. Gen. Toribio Ortega will be second in command. The attacking line will be reinforced by troops at Jiminez and other points along the railroad."

UNCLE SAM'S CAPTURE.

Large Quantity of Caps and Belts, Alleged Property of Mexican Rebels, Seized at Douglas.

[BY A. P. NIGHT WIRE TO THE TIMES.]

DOUGLAS (Ariz.) Jan. 21.—Six thousand shako caps and as many cartridge belts, said to have been intended for the uniforming of the Mexican Constitutionalist armies, were in the hands of United States officials today. A warrant also was issued for the arrest of H. Rivera, a purchasing agent for Gen. Venustiano Carranza, charging him with an attempt to export munitions of war into Mexico.

The cartridge belts, which came with the caps in nine large packing cases consigned from New York, are of the type discarded by the United States army, when the web type belt was adopted.

MAGON CONFERS WITH LIND.

Former Minister of the Interior of Mexico Has Meeting With Wilson's Special Envoy.

[BY A. P. NIGHT WIRE TO THE TIMES.]

WASHINGTON, Jan. 21.—Secretary Bryan said today that the State Department had been informed of a conference at Vera Cruz between Jesus Flores Magon, former Minister of the Interior, and John Lind, President Wilson's special envoy, but that no details or the nature of the conference had been reported.

It was presumed here that Lind's conference was one of many similar meetings he is having with representative Mexicans on possible steps in the event of a collapse of the Huerta government.

The State Department directed today the American Consul at Matamoras, opposite to Brownsville, Tex., to obtain the release of William Hansen, held at Victoria, Mex., who has been in trouble before with the rebels by reason of his reputed Federal leanings. He is charged with being a Huerta spy. Hansen was at one time a United States Marshal in Texas.

LOOK PLEASANT, PLEASE.

The Wild Beasts of the Panama Isthmus Are to be Photographed by a Former Congressman.

[BY DIRECT WIRE TO THE TIMES.]

NEW YORK BUREAU OF THE TIMES, Jan. 21.—[Exclusive Dispatch.] Former Congressman George Shiras has made arrangements with the American Museum of Natural History here to go to Panama and take flashlight photographs of the jungle beasts there for the museum.

Keeping Watch On New York's Star "Lunatic."

Harry K. Thaw and guard,

While his case has been discussed in the public prints the noted former resident of Matteawan has been practically at large, his only restriction having been the young man seen in the picture detailed for this duty by the State of New Hampshire.

"OVERTOPS THEM ALL."

The Unrivaled Pulling Power of "The Times" Circulation Again Demonstrated.

Another record has been written, and The Times still holds its proud place at the head of the world's newspapers.

The Times not only led all the newspapers on the planet in the volume of advertising printed in 1913, but it distanced its nearest contemporary by approximately 3,000,000 lines.

Discriminating buyers of advertising space have found by experience that they can cover Los Angeles and Southern California by using The Times alone, and the enormous volume of advertising regularly printed by this paper emphasizes forcibly and conclusively that as a publicity medium it is without a real competitor in the Pacific Southwest.

The story of The Times' leadership is eloquently told by the following tabulation containing the figures of the newspaper making the best record in the respective cities. This table was carefully compiled by the Mail Order Journal of Chicago.

ADVERTISING, 1913.

	Agate Lines.
LOS ANGELES TIMES	16,935,900
Kansas City Star (including its morning, evening and Sunday issue)	13,975,625
Detroit News-Tribune	13,708,142
New York World	13,275,150
Chicago Tribune	13,102,881
St. Paul (Minn.) Dispatch and Pioneer Press	11,412,058
St. Louis Post-Dispatch	11,203,640
Washington Star	10,753,700
Minneapolis Journal	10,125,766
Philadelphia Inquirer	10,023,600
Brooklyn (N. Y.) Eagle	9,702,240
Columbus (O.) Dispatch	9,443,610
Memphis (Tenn.) Commercial Appeal	8,679,749
Houston (Tex.) Post	8,674,120
Boston Globe	8,334,750
Baltimore American	7,836,570
Worcester (Mass.) Telegram	7,583,412
Oakland (Cal.) Tribune	7,187,584
Providence (R. I.) Bulletin	7,133,234
Dayton (O.) News	6,397,594
Ft. Worth (Tex.) Star Telegram	6,064,521
Milwaukee (Wis.) Journal	5,887,049
Evansville (Ind.) Courier	5,825,744
Terre Haute (Ind.) Tribune	5,468,022

CIRCULATION SUPERIORITY MEANS ADVERTISING SUPREMACY.

Qui Vive.

JEROME IS PREPARING FOR THAW'S NEXT MOVE.

[BY DIRECT WIRE TO THE TIMES.]

CONCORD (N. H.) Jan. 21.—[Exclusive Dispatch.] Several weeks must elapse before the question of admitting Harry K. Thaw to bail is decided. United States Judge Edgar Aldrich, presiding over the case here, announced three days ago that there would be no hearing in matter of bail until the final hearing on questions involved in the extradition and habeas corpus proceedings.

Twenty days' extension was granted Thaw's attorneys to prepare and file their brief in these proceedings, so that the matter of admitting Thaw to bail can hardly come before the court for three or four weeks, providing no new angles of the case develop, requiring still further delay. Authorities in New York have indicated that they are making fresh endeavors to prevent Thaw being set at liberty. The Legislature of New York may take some action within the twenty-day limit set for the extradition and habeas corpus final hearings, it is reported here.

Concentrating.

HUERTA IS STRENGTHENING DEFENSE ACROSS COUNTRY.

[BY A. P. NIGHT WIRE TO THE TIMES.]

WASHINGTON, Jan. 21.—Army officers here who have been following the Mexican Congress believe they see signs in recent events of a purpose on the part of the Huerta government to abandon the whole northern tier of Mexican states to the Constitutionalists.

They suggested today that the movement of the Federal troops at Laredo might really be in the nature of an evacuation, and that eventually the 2400 Feerals near Laredo, with the 1200 at Monterey, and the 800 at Ciudad Porfirio Diaz, will be concentrated, perhaps at Torreon or Tampico, to form part of the line of defense which the Huerta forces are supposed to be drawing across the country from east to west.

On the other hand the army experts think it is essential for the Constitutionalists either to abandon the idea of ultimate success or to press steadily on to the south.

Reports reaching the State Department disclose the beginning of famine conditions in the northern states as a result of prolonged rebellion, which has prevented the planting and harvesting of food crops. One report from Sinaloa is to the effect that the natives in the interior of that state are not only without food, but virtually are naked. Dr. Mesendieck, the self-appointed almoner of relief measures in Alamos, Sonora, has supplemented his original appeal for food supplies with an appeal for coffee sacks to be used as clothing.

One result of these conditions, it is said, has been to force a number into the rebel ranks to procure enough food to keep them alive.

Another victory is claimed by the war office at Mocsta, near Mazatlan, in the state of Sinaloa. A gunboat disembarked troops, who, marching inland, surprised and routed the rebels.

The fighting around Cuernavaca began within a few miles of the city and continued into the hills, where the rebels disappeared.

REBELS DEFEATED NEAR CUERNAVACA.

[BY A. P. NIGHT WIRE TO THE TIMES.]

MEXICO CITY, Jan. 21. — Rebel forces were defeated today in an attempt to move on Cuernavaca, according to the war office, which fixes the number of rebels at 2000.

SPANISH PEACE MESSAGE.

Two of Greatest Living Writers Cable Greetings from Madrid to Gen. Carranza.

[BY A. P. NIGHT WIRE TO THE TIMES.]

JUAREZ (Mex.) Jan. 21.—Two of the greatest living Spanish writers cabled today from Madrid their wishes that peace would soon be restored in Mexico. The messages were addressed to Gen. Carranza, but in the absence of the latter they were held for Gen. Villa.

B. Perez Galdos, the Spanish poet, cabled: "I wish that my voice today were the voice of all Spain. It would say one word: 'Peace.'"

Jose Rehegaray, the dramatist, said:

"The sons of Spain beg their brothers of Mexico to end the struggle with a fraternal embrace."

Gen. Villa, who was to come to Juarez today, was detained in Chihuahua.

HARBORS BECOME HILLS.

Abrim Island Is Reported Entirely Changed by Last Month's Upheavals When 500 Natives Died.

[BY CABLE AND A. P. TO THE TIMES.]

SYDNEY (N. S. W.) Jan. 21.—The whole face of Abrim Island, in the New Hebrides group was altered by the volcanic upheavals of last month, according to official advices today. It is estimated that 500 natives perished. The site of the Mission Hospital now lies beneath eighty feet of water, while there are two miles of hilly country where ships previously floated.

Ominous.

AID RUSHED TO SUFFERERS.

Effort Made to Head Off the Epidemic in Mexico.

America to Be Acquainted with True Situation.

Arizona Womens' Clubs Will Institute an Inquiry.

[BY DIRECT WIRE TO THE TIMES.]

SAN BLAS (Mex.) Jan. 21.—[Exclusive Dispatch.] Nearly a carload of old clothing and provisions has been gathered at the border in aid of the smallpox and famine sufferers, through the efforts of Mrs. Frederick Simpich, wife of the American Consul at Nogales, Sonora, according to reports received by the Constitutionalist authorities tonight.

Despite the opposition encountered by philanthropic American societies in trying to save the lives of unnumbered thousands, the work of relief has continued with the result that the survivors are to be fed and clothed regardless of the attempts to minimize the effects of the scourge and lack of food.

The members of the Arizona Federation of Women's Clubs now in session at Nogales, sent word today that an organized effort would be made to acquaint the American people with the true situation and a committee of women has been appointed to invade the famine and disease-stricken district with a view of learning the facts.

Fred Krohn, superintendent of the Cananea division of the Southern Pacific in Mexico, left for Los Angeles tonight to acquaint the higher officials of the system with the conditions as they exist along the line paralleling the west coast. Superintendent Krohn asserts that the Constitutionalist authorities are doing all in their power to restore law and order and that within a few weeks he hopes to see his lines once more ready to adopt measures to accommodate the increasing traffic.

The railroad man refused to discuss the losses to his lines occasioned by the war, but asserted that he is an optimist as well as a good Republican and that the resources of Mexico only have been scratched in the past. He expects an enormous immigration into the valley of the Colorado and Yaqui rivers as soon as peace is restored.

MAGON AGAIN SEES JOHN LIND.

[BY A. P. NIGHT WIRE TO THE TIMES.]

VERA CRUZ, Jan. 21.—The former Mexican Minister of the Interior, Jesus Flores Magon, had a second conference last night with John Lind, President Wilson's personal envoy, and then proceeded to a town nearby, first informing Mr. Lind that he desired to confer with him further before returning to the Mexican capital.

While Mr. Lind reiterates his statement that the conference was without political significance and that he has not been informed that Senor Magon is acting as the representative of President Huerta, it may be said that the former Minister is the latest and most important of several prominent Mexicans to visit Vera Cruz recently and converse with Mr. Lind, all of whom it is believed have represented President Huerta, although without semblance of official character.

To Mr. Lind these visits have been welcome because they were of supreme importance as symptomatic of the conviction which is said now to be pressing strongly on the Huerta government of the necessity of coming to terms with Washington.

It is understood Mr. Lind intends to indicate his indisposition to receive more envoys from President Huerta unless they come officially accredited. This would open the way for the demand that the revolutionists be represented at all further conferences which would have for their main purpose negotiations for peace as a preliminary to the settlement of all other subjects at issue.

The belief is held in authoritative quarters here that President Huerta feels the time has come to learn what terms he may take with President Wilson, and the rumor is current that Huerta intends to appoint Francisco de la Barra, chief of his Cabinet, he himself resigning in the latter's favor. Senor de la Barra would then succeed to the Presidency in compliance with the law. Gen. Huerta, taking personal command of the forces against the revolutionists.

The German Minister, Admiral Von Hintze, and John Lind, were entertained today at a farewell luncheon aboard the German cruiser Hertha, which is leaving for Germany. The Hertha has been relieved by the cruiser Dresden.

THE REFUGEES INTERNED.

Forty-six Hundred Mexicans Cared For by the United States at Fort Bliss.

[BY A. P. DAY WIRE TO THE TIMES.]

EL PASO (Tex.) Jan. 21.—With the arrival of stragglers and several carloads of their possessions, all the Mexican Federal soldiers and refugees from Ojinaga, Mex., had been interned at Ft. Bliss today. The camp where the 4600 Federals are to be kept indefinitely on the footing of prisoners of war, was not quite definitely arranged, because many tents were lacking. Gen. Salvador Mercado, former Huerta military chief, with other Mexican generals, acting as subordinates of United States army officers, went about to direct the soldiers in puting the camp in permanent shape.

The refugees appeared cheerful over the end of their long journey. Mexican songs mingled with the hum of industry that spread over the reservation and even some of the Mexican generals pulled off their coats to drive tent pegs.

TAFT'S LATEST STORY.

Drug Clerk Tells Him He Is the Dead Image of Himself, With the Proper Emphasis.

[BY DIRECT WIRE TO THE TIMES.]

PHILADELPHIA, Jan. 21.—[Exclusive Dispatch.] Former President Taft, who spoke here tonight at the graduating exercises of Pierce school, told this story on himself. He said the incident occurred in New York while he was on his way to this city. The former President went into a drug store at the Pennsylvania station to buy a shaving stick. The clerk who sold him the stick looked him over carefully.

"Why you are the dead image of Taft," the clerk exclaimed.

"I told him," said Taft, in relating the story, "that he ought to be careful of his emphasis on the word 'dead.'"

THE BENICIA SIGHTED.

Barkentine Buffeted by Storms for Weeks Discovered Far Out at Sea. Undamaged.

[BY A. P. NIGHT WIRE TO THE TIMES.]

SEATTLE, Jan. 21.—The barkentine Benicia, bound from Valparaiso, Chile, to Gray's Harbor, was sighted under full sail far out at sea by the steamship Missourian, which arrived from San Francisco today.

The Benicia was fifty days out from Valparaiso, and had been buffeted by storms for weeks, it having been impossible during that time to take a reckoning. The Benicia's men were overjoyed to learn that they were due west of Gray's Harbor, and at once altered their course.

The Benicia was undamaged.

TO SHUN CONSTANTINOPLE.

Wife of the American Ambassador There Will Visit Husband Once in a While.

[BY A. P. DAY WIRE TO THE TIMES.]

NEW YORK, Jan. 21.—Mrs. Henry Morgenthau, wife of the American Ambassador to Turkey, sailed for Cherbourg yesterday on the North German Lloyd liner Kronprinzessin Cecilie. Mrs. Morgenthau said she would travel overland to visit Ambassador Morgenthau in Constantinople. She would not live in that city, she said, but would remain abroad and visit her husband several times each year.

BRADY'S SEVENTY MILLIONS.

ALBANY (N. Y.) Jan. 21.—[By A. P. Night Wire.] A check for $2,584,000 in payment of the transfer tax on the estate of the late Anthony N. Brady of New York was received today by the State Controller. The tax was figured on an estimated valuation of $70,000,000.

Nicholas F. Sargent is caterer at the U. S. Grant Hotel, San Diego. "Nuff sed."—[Advertisement.

Sulzer.

(Continued from First Page.)

quest, he called up Murphy and the latter asked him to come to see him. He said he saw Murphy at Delmonico's that afternoon.

"Mr. Murphy took me into a smaller room," said Sulzer, "and looked at me and I could see he was perturbed. He said: 'Will you send that telegram to the board?' I said: 'That's your affair,' and I showed him that telegram to McGuire. He said: 'You've made a great mistake; you don't want to go into things that don't concern you. I'll attend to this.' He looked at it quizzically and wanted to know why Senator O'Gorman hadn't asked to send this telegram. I said: 'I have never seen O'Gorman.' He said: 'Keep your hands off; this is none of your business. This is no way to begin as Governor.' He went on in this strain and I listened to him. I knew it was the first I had seen of the workings of invisible government. I told him I was going to be Governor and that he'd better look out for me. He said: 'Like hell, you are. I'll show you where you end up damned quick.'"

This interview, Sulzer said, clearly marked his first clash with Murphy.

Sulzer said that Senator O'Gorman, whose law partner, George L. Rives, and Battle, took Stewart's case to the canal board, congratulated him upon having sent the telegram. Sulzer testified further that when he left the Governor he agreed with John A. Mc-Carmody, a member of the canal board, that Stewart could not get the contract and had only to "give him justice." The other members of the board, however, outvoted the Attorney-General, six to one.

It was understood that Dix and Whitman insisted that the Governor sign a waiver of immunity.

"I have no information that I wish to conceal and will answer any question you care to ask," said the Governor, upon taking the stand.

BB SELF RAISING BUCKWHEAT

Means Delicious Cakes

Sold Everywhere

BB SELF RAISING BUCKWHEAT

California Limited

exclusive first cla

To Chicag

via Kansas City

a through sleeper

Grand Canyon

zona

New Steel

equipment

Double Track

and miles

Service

Superior

That's why this

maintained its

ity for eighteen

Washington.

MUST DECIDE IN SIXTY DAYS.

Few No of National Banks Required by Law.

Institutions Have Greater Leeway.

Thousand Applications for Membership.

[BY A. P. NIGHT WIRE TO THE TIMES.]

WASHINGTON, Jan. 21. — Misunderstanding among many bankers as to that part of the currency act which provides when banks shall enter the reserve system led treasury officials to issue a statement tonight designed to clear up the situation and to prevent needless inquiries. The statement says in part:

"A number of banks appear to be under the impression that only banks in reserve cities are required by the letter of law to signify their acceptance of the Federal reserve act within sixty days from its passage. All national banks are required to signify their acceptance or non-acceptance of the terms of the act within sixty days irrespective of their location.

"It is not compulsory that State banks and trust companies shall signify within sixty days from the passage of the act their intentions in the matter.

"More than 4620 banks have made formal application for membership in the reserve system, and if applications continue to reach the treasury at the present rate, there will be close to 7000 at the end of the week. There were 7599 national banks in the United States, and since by far the greater portion of the applicants are national banks, indications point to 7000 remaining without the system. The limit on national banks is 7,000.

"Applications to treasury officials, the organization of the national banks have formally applied representing 70 per cent. of the total capital of all the national banks. Two State banks and trust companies have applied for membership since the approval of the act, December 23, sixty-four applications have expressed their intentions to become national banks.

[illegible] GOODS CHEAPER.

[illegible] Tells Naval Committee [illegible] Competition From Abroad [illegible] Cost of Projectiles.

[BY A. P. NIGHT WIRE TO THE TIMES.]

[illegible]SHINGTON, Jan. 21.—Foreign competition is forcing down the cost of projectiles, Rear-Admiral Strait[illegible], chief of the Navy Ordinance Bureau, told the House Naval Committee today. He said that on one item, that of armor-piercing projectiles, he had to cut the price $400,000 below the appropriation for the current year because of competition in the business to foreign countries.

Secretary Daniels will testify before the committee Monday.

[illegible] THE PIPER.

[illegible]priation of $50,000 Is Virtually Agreed Upon to Entertain Interparliamentary Union.

[BY A. P. NIGHT WIRE TO THE TIMES.]

[illegible]SHINGTON, Jan. 21.—In preparation for a convention of the Interparliamentary Union here in September, the House Foreign Affairs Committee virtually agreed today to report an appropriation of $50,000. Several hundred or more members of the union will first visit Ottawa, from there, as the Canadian government guests, they will be taken to Quebec. They will there become guests of the United States government to Washington for their convention.

[illegible] SOME PROPHET.

[illegible] Declares the Country's Corn Crop Is Short Seven Bushels.

[BY A. P. NIGHT WIRE TO THE TIMES.]

[illegible]SHINGTON, Jan. 21.—A delegation representing the Farmers' National Congress appeared before the House Banking Committee today in support of rural credits legislation. The present corn crop is short seven bushels, declared S. C. [illegible], who headed the delegation. [illegible] J. Hill predicted years ago [illegible] time would come when the people of this country would not have land enough to feed the people, he said, but that time is now [illegible].

[illegible] BUT NOT QUITE.

[illegible] Amendment Might Have Passed, But Senator Ashurst Says Long.

[BY A. P. NIGHT WIRE TO THE TIMES.]

[illegible]SHINGTON, Jan. 21.—The constitutional amendment resolution to grant suffrage to women was on the order of business in the Senate today on the subject by Senator [illegible], who is in charge of the measure [illegible] prevailing its coming to a vote. Senator [illegible] objected to its being taken up, but Senator Gallinger, the Republican leader, said he intended to [illegible].

[illegible] RAILWAY BILL.

[illegible]AR WEDNESDAY TEA.

[BY A. P. DAY WIRE TO THE TIMES.]

[illegible]SHINGTON, Jan. 21.—Considering the Alaskan railroad bill was resumed today in the House and general debate was fixed at [illegible]. Under that program consideration of the measure will begin Wednesday and will be concluded March 4. [illegible] Ferris, Oklahoma, declared the government railroad [illegible] "grab."

[illegible] Banks on Deck.

[illegible]GTON BUREAU OF THE TIMES, Jan. 21.—[Exclusive Dispatch.] The Farmers and Merchants National Bank, Los Angeles, the First National Bank and the Security Bank of South Pasadena filed applications to join the reserve system.

[illegible] Postmasters Appointed.

[illegible]GTON BUREAU OF THE TIMES, Jan. 21.—[Exclusive Dispatch.] The following Californians have been appointed: [illegible]ernatur, Acton, Los Angeles county, vice A. C. Nichols, resigned; [illegible] C. McAughey, Crescent City, vice J. H. Horsley, resigned. [illegible] Jefferson D. Toda, Bakersfield, San Joaquin county, vice [illegible]unwals, resigned.

CIVIL WAR REL[illegible]

Duelling Pistols [illegible] Jefferson Davis' Daughter's Hus[illegible]

[BY A. P. NIGHT WIRE TO THE TIMES.]

WASHINGTON, Jan. 21.—Jefferson Davis' two duelling pistols, a handsome double-barreled pistol and a sword were seized by Union troops at the close of the Civil War and have been in the custody of the War Department nearly fifty years. They were turned over to Joseph A. Holmes, chief of the bureau, whose wife is the granddaughter of the former president of the Confederacy.

The shawl and [illegible] Mrs. Davis, said to have been given Mrs. Davis when he was released from prison, but not included" among the articles which Hayes asked to be returned if Davis' life was spared.

Compre[illegible]

ST. LOUIS [illegible] OF KA[illegible]

CLAIMS OF BOTT[illegible] A REGIONA[illegible]

Large Districts Ex[illegible] Mississippi Valley to Gulf of Mexico and Western Texas Lik[illegible] ated by Committee.

[BY A. P. NIGHT WIRE TO THE TIMES.]

ST. LOUIS, Jan. [illegible] regional bank district [illegible] lower Mississippi Valley [illegible] northern border of the Gulf of Mexico and the Western Kansas and Oklahoma and east to Eastern Texas, Southern Indiana, [illegible] the Organization Committee of the Federal Reserve Association.

It was urged by members before Secretaries McAdoo and Treasury Department officials that the Department of Agriculture establish a branch in St. Louis be made the headquarters of the district, but on this point the witnesses were not unanimous, saying that the banks themselves preferred to be in a district with Kansas City was the choice.

The claims of St. Louis were presented by a committee headed by Festus J. Wade, president of the St. Louis clearinghouse. The committee indicated that a large territory desired.

"The territory we suggest," said the committee, "includes Missouri, Kansas, Texas, Nebraska, Oklahoma, Mississippi, Illinois, Southern Indiana, Tennessee and Kentucky."

SHIPS OF THE FUTU[illegible]

Maybe Some Day T[illegible] Built Long Enough Atlantic Ocean.

[BY A. P. DAY WIRE TO THE TIMES.]

WASHINGTON, Jan. [illegible] we are going to build ships that will have even deeper drafts than thirty feet and the deepest permanent harbors in the country should be at least that deep, [illegible] said Rear-Admiral Watt, chief of the naval bureau of construction and repair, in a statement to the Naval Affairs Committee of the House today. Admiral Watt was discussing a provision in the naval appropriation bill which the committee soon will report to the House, authorizing a contract for the use of private drydocks at Puget Point, San Francisco, which the proposed contract is executed the basin will be built [illegible] capable of docking the largest ship that can be passed through the Panama Canal locks.

Admiral Watt urged that the provision was imperative.

"The battleships contemplated to be sent to the Pacific Coast will be twenty-seven to thirty feet deep. To get a ship drawing twenty-seven feet up to Mare Island at high tide, though dredging is being done with a view to deepen it to [illegible] feet.

The Senate Naval Affairs Committee favorably reported today a bill authorizing Secretary Daniels to contract for the use of drydocks at Puget Sound, San Francisco, which shall be capable of docking the largest vessel that can be passed through the locks of the Panama Canal, the right of the government to the use of the docks in time of war to be prior and paramount to all others.

THE RADIUM ISSUE.

Vigorous Opposition In W[illegible] to the Proposition to Certain Lands in Colorado.

[BY A. P. DAY WIRE TO THE TIMES.]

WASHINGTON, Jan. 21.—Vigorous opposition to the proposal to withdraw radium lands from entry was made before the House Mines committee today by Thomas R. Woodrow, State Mining Commissioner of Colorado, who declared such action would ruin the radium mining industry.

"All we want is to be let alone," he declared. "We are getting plenty of radium. If you tie up the claims the prospectors will not go into the hills. It is ninety-nine out of one hundred that prospectors fail. What they need is encouragement, not discouragement, and if this radium is to be mined."

Joseph M. Flannery, president of the Standard Chemical Company of Pittsburgh, said his company had spent in three years $850,000 to produce two grams of radium. The two grams cost $450,000 to produce, he estimated, and brought in $120,000. In April, he said, the company expected to be producing one gram a month.

"There is enough radium in the mines of Colorado to supply the world many times over," said Flannery. "Only two hundred grams are needed in the United States. I will undertake to deliver to the government in five years from January 1, 1914, two hundred grams of radium at a maximum price of $80,000 a gram."

The Latest Craze.

WASHINGTON, Jan. 21.—[By A. P. Night Wire.] The study of sociology and psychology is the very latest society craze in the national capital.

TO REWARD JAP GIRL.

Sacramento Woman Cler[illegible] Asks a Carnegie Pension for Who Saved Brother.

[BY A. P. NIGHT WIRE TO THE TIMES.]

SACRAMENTO, Jan. 21.—Mrs. Mary M. Bowen applied today for a Carnegie pension for Ukichi, a 7-year-old Japanese girl, who, her younger brother from being burned to death. The brother was playing near the stove in the [illegible] home at Broderick, across the river from Sacramento, and his clothing caught fire. The little Japanese girl quickly picked him up, carried him out of the house and seventy feet to a tub of water and tossed him in. She sustained several bad burns herself. Application for the pension was made with the idea of giving the girl an education.

Sultzer.

(Continued from First Page.)

est, he called up Murphy and the
ter asked him to come to see Adm
said he saw Murphy at Delmon
's that afternoon.
'Mr. Murphy took me into
aller room," said Sulzer. "
ked at me and I could see he w
rturbed. He said: 'Why did yo
d that telegram to the comm
ard?' I said: 'That's very simple
d I showed him that telegram
Guire. He said: 'You've made
eat mistake; you don't want to
o things that don't concern
attend to this.' He looked at
astically and wanted to know
ator O'Gorman hadn't asked
d this telegram. I said: 'No,
er seen O'Gorman.' He sa
ep your hands off; this is none
r business. This is no way to
as Governor.' He went on in th
in and I listened to him be
was the first I had seen of
rkings of invisible government
him I was going to be Gover
that he'd better understand
said: 'Like hell, you are. I'll
re you end up damned quick.'
This interview, Sulzer indicat
rked his first clash with Murp
ulzer said that Senator O'Gorm
se law partner, George Gord
tle, took Stewart's case up w
canal board, congratulated h
n having sent the telegram.
ified further that when he beca
ernor he agreed with Atty.-Ge
rmody, a member of the ca
rd, that Stewart ought to
contract and had said to
justice." The other members
board, however, outvoted the
ney-General, six to one.
was understood that Dr.
tman insisted that the w
a waiver of immunity.
have no information that I
onceal and will answer any qu
you care to ask," said the form
ernor, upon taking the stand.

T RAISING
R WHEAT
ous Cakes

ywhere
T RAISING
R WHEAT
rnia
ited
xclusively
rst class
To
Chicago
Kansas City with
hrough sleeper to
nd Canyon of Ari
na
w Steel Pullma
ipment this yea
uble Track for mile
miles
Service
Superior Service
t's why this train has
ntained its superio
for eighteen years

Washington.

ST DECIDE IN SIXTY DAYS.

No of National Banks Required by Law.

Institutions Have Greater Leeway.

Thousand Applications for Membership.

[BY A. P. NIGHT WIRE TO THE TIMES.]
SHINGTON, Jan. 21.—Misun-
ding among many bankers as
of the currency act which
tion banks shall enter the
ystem led treasury officials
afternoon tonight designed
ar the situation and to pre-
ublic inquiries. The state-
in part:
ber of banks appear to be
impression that only banks
reserve cities are required
of law to signify their ac-
of the Federal reserve act
sixty days from its passage. All
anks are required to signify
ptance or non-acceptance of
ns of the act within sixty
ective of their location.
not compulsory that State
rust companies shall sig-
sixty days from the pas-
ate their intentions in the

banks have made
ation for membership in
ystem, and if applications
reach the treasury at the
ent there will be close to
ks at the end of the week. There
ty national banks in the
ntry and since by far the
ber of the applicants are
ional banks, indications point to
ystem including without the sys-
many of the national banks is
ed.
ting treasury officials, the
ll of the national banks
ctually applied repre-
ut 75 per cent. of the total
ital of all the national banks.
ber State banks and trust
s have applied for member-
ubject to the approval of the
ency. December 23, sixty-four
panies have expressed their
ystem as national banks.

GOODS CHEAPER.

e Naval Committee
Opposition From Abroad
ase of Projectiles.

[BY NIGHT WIRE TO THE TIMES.]
SHINGTON, Jan. 21.—Foreign
ts forcing down the cost
ion, Rear-Admiral Strairs,
Navy Ordnance Bureau,
House Naval Committee to-
ief that on one item, that
ion, he had to cut the
$40,000 below the appropri-
the current year because of
ion of the 'nominees to foreign

Daniels will testify be-
committee Monday.

THE PIPER.

ation of $50,000 Is Virtu-
ed Upon to Entertain In-
Amity Union.

[BY NIGHT WIRE TO THE TIMES.]
SHINGTON, Jan. 21.—In prep-
a convention of the Inter-
Amity Union here in Septem-
the House Foreign Affairs
ously agreed today to
an appropriation of $50,000.
dred or more members of
will first visit Ottawa, from
to the Canadian govern-
then they will be taken to
. They will there be
ests of the United States
ed to Washington for their

THE PROPHET.

Between the Country's
Corn Crop Is Short
Bushels.

[BY NIGHT WIRE TO THE TIMES.]
SHINGTON, Jan. 21.—A dele-
representing the Farmers' Na-
ange appeared before the
ing Committee today in
of rural credits legislation.
corn crop is short
Bushels," declared S. C.
leader of the delegation.
ll predicted years ago
would come when the
country would not
to feed the people, he
, but that time is now

NOT QUITE.

ndment Might Have
But Senator Ashurst
Lodge.

[BY NIGHT WIRE TO THE TIMES.]
SHINGTON, Jan. 21.—The con-
ndment resolution to
ge to women was on the
ion in the Senate to-
ed on the subject by Sen-
in charge of the measure
ing to a vote.
ed to its being
Senator Gallinger, the Re-
, said he intended to

RAILWAY BILL.

WEDNESDAY TEA.

[BY NIGHT WIRE TO THE TIMES.]
SHINGTON, Jan. 21.—Consid-
Alaskan railroad bill
ter in the House and
debate was fixed at
under that pro-
ion of the measure
Wednesdays in the
is concluded March 4.
Farris, Oklahoma, de-
government railroad

Banks on Deck.

BUREAU OF THE
D.—[Exclusive Dis-
and Merchants
Los Angeles, the
Bank and the
Bank of South Pasa-
applications to join
system.

Appointed.

BUREAU OF THE
D.—[Exclusive Dis-
following California
have been appointed:
Acton, Los An-
C. Nichols, re-
Haughey, Cres-
vice J. H. Horn-
Dennis D. Toda,
Joaquin county,
resigned.

CIVIL WAR RELICS.

Dueling Pistols Which Belonged to Jefferson Davis to Be Given to Daughter's Husband.

[BY A. P. NIGHT WIRE TO THE TIMES.]
WASHINGTON, Jan 21.—Jefferson Davis' two dueling pistols, a double-barreled pistol and appurtenances, seized by Union troops near the close of the Civil War and which have been in the custody of the War Department nearly fifty years, will be turned over to Joseph A. Hayes, of Colorado, whose wife is the eldest daughter of the former president of the Confederacy.

The shawl and raglan belonging to Mrs. Davis, said to have been worn by Davis when he was captured, were not included among the articles for which Hayes asked, but they will be returned if Davis' heirs ask for them.

Comprehensive.

ST. LOUIS RIVAL OF KANSAS CITY.

CLAIMS OF BOTH URGED FOR A REGIONAL BANK.

Large District Embracing Lower Mississippi Valley from Missouri to Gulf of Mexico and as Far as Western Texas Likely to Be Created by Committee.

[BY A. P. NIGHT WIRE TO THE TIMES.]
ST. LOUIS, Jan. 21.—Plans for a regional bank district, embracing the lower Mississippi Valley from the northern border of Missouri to the Gulf of Mexico and as far west as Western Kansas and Western Texas, and east to Eastern Kentucky and Southern Indiana, were laid before the Organization Committee of the Federal Reserve Association today.

It was urged by men who appeared before Secretaries McAdoo of the Treasury Department and Houston of the Department of Agriculture, that St. Louis be made the center of this district, but on this point the witnesses were not unanimous, some saying that the banks of their towns preferred to be in a district of which Kansas City was the center.

The claims of St. Louis were presented by a committee headed by Festus J. Wade, president of the St. Louis clearinghouse. Mr. Wade indicated that a large territory was desired.

"The territory we suggest," he said, "includes Missouri, Kansas, Arkansas, Texas, Nebraska, Oklahoma, Tennessee, Mississippi, Southern Illinois, Southern Indiana, Louisiana and Kentucky."

SHIPS OF THE FUTURE.

Maybe Some Day They Will Be Built Long Enough to Bridge the Atlantic Ocean.

[BY A. P. DAY WIRE TO THE TIMES.]
WASHINGTON, Jan. 21.—"Ships we are going to build in the future will have even deeper draughts than thirty feet and the depth of prominent harbors in the United States should be at least thirty-five feet," said Rear-Admiral Watt, chief of the naval bureau of construction and repair, in a statement to the House Naval Affairs Committee, made public today. Admiral Watt was advocating a provision in the naval appropriation bill which the committee soon will report to the House to authorize a contract for use by the navy of private drydocks at Hunter's Point, San Francisco, where, if the proposed contract is executed, a new basin will be built within two years capable of docking the largest vessel that can be passed through the Panama Canal locks.

Admiral Watt urged that this action was imperative.

"The battleships contemplated to be sent to the Pacific Coast will draw twenty-seven to thirty feet. They can get a ship drawing twenty-four feet up to Mare Island at low water, though dredging is being done with a view to deepen it to secure thirty feet.

The Senate Naval Affairs Committee favorably reported today a bill authorizing Secretary Daniels to contract for the use of drydocks at Hunter's Point, San Francisco, one of which shall be capable of docking the largest vessel that can be passed through the locks of the Panama Canal, the right of the government to the use of the docks in time of war to be prior and paramount.

THE RADIUM ISSUE.

Vigorous Opposition in Washington to the Proposition to Withdraw Certain Lands in Colorado.

[BY A. P. DAY WIRE TO THE TIMES.]
WASHINGTON, Jan. 21.—Vigorous opposition to the proposal to withdraw radium lands from entry was made before the House Mines Committee today by Thomas R. Henahen, State Mining Commissioner of Colorado, who declared such action would ruin the radium mining industry.

"All we want is to be let alone," he declared. "We are getting out the radium. If you tie up these lands prospectors will not go into them. As it is ninety-nine out of one hundred prospectors fail. What they need is encouragement, not discouragement, if this radium is to be mined."

Joseph M. Flannery, president of the Standard Chemical Company of Pittsburgh, said his company had spent in three years $650,000 to produce two grams of radium. The grams cost $480,000 to produce, he estimated, and brought in $240,000. In April, he said, the company would be producing one gram a month.

"There is enough radium ore in Colorado to supply the world five times over," said Flannery. "Only two hundred grams are needed for the United States. I will undertake to deliver to the government in five years from January 1, 1915, 200 grams of radium at a maximum price of $80,000 a gram."

The Latest Craze.

WASHINGTON, Jan. 21.—[By A. P. Night Wire.] The study of ethics and psychology is the very latest society craze in the national capital.

TO REWARD JAP GIRL.

Sacramento Woman Clergyman Asks a Carnegie Pension for Child Who Saved Brother.

[BY A. P. NIGHT WIRE TO THE TIMES.]
SACRAMENTO, Jan. 21.—The Rev. Mrs. Mary M. Bowen applied today for a Carnegie pension for Uki Imai, a 7-year-old Japanese girl, who saved her younger brother from being burned to death. The brother was playing near the stove in the family home at Broderick, across the river from Sacramento, and his clothing caught fire. The little Japanese girl quickly picked him up, carried him out of the house and seventy feet to a tub of water and tossed him into it. She sustained several bad burns herself. Application for the pension is made with the idea of giving the girl an education.

Stately Daughter of the Goulds.

[Copyright by Bain News Service.]

Lady Decies,

Daughter of George Gould, who was a conspicuous figure in the tableaux given in New York last Thursday for the benefit of the Girls' Branch Public Schools Athletic League. Lady Decies appeared as a figure in the reproduction of a painting by Federigo Zuccaro. All society crowded to the tableaux, which were given under the name of "Arrangements from Old Masters." The artistic side of the performance was under the direction of John W. Alexander and Ben Ali Haggin. There were folk dances in addition to the tableaux and singing and playing on the harpsichord.

Treasury in Chaos.

(Continued from First Page.)

method of handling and disbursing the public funds.

Representative Good of Iowa, a member of the House Appropriation Committee, said tonight that the books of the Treasurer are two months behind, that an apparent discrepancy of millions exists in the ledger balances as compared with the cash balances of the accounts with national banks and that the entire accounting system of the treasury department "is in a mess."

The request of the department for thirty additional clerks caused Mr. Good and other members of the House committee to quiz closely officials of the Treasury Department and a surprising condition of affairs was revealed. Mr. Good has personally followed up the committee inquiry and explained the unprecedented situation tonight.

EXPLAINS THE TANGLE.

"A most serious condition exists in the accounting divisions of the Treasury Department," said Mr. Good. "The government actually faces heavy loss with the treasury's books in their present shape. Treasurer Burke acknowledges that he is snowed under and that the work of his office is distressingly behind.

"The trouble began with the inauguration of a new book-keeping system in conjunction with order No. 5, which provided that the daily receipts of the government should be placed with national bank depositaries to the credit of the Treasurer and that disbursements will be made by warrant or check drawn on the treasurer, but payable by national bank depositaries, as well as by the Treasurer and sub-treasurers.

"This means the bank depositaries may cash checks of the various disbursing officers throughout the country and with the treasury books in their present shape there is small protection against forged checks or checks of erroneous amounts, for it would take weeks to discover the error.

"With the issuance of the new order the Treasurer's accounting office put in a certain design of punching machines, which registered the checks, and the books then were posted from the punching machine cards. At the end of six months, notwithstanding the fact that the clerks who had previously done work at the sub-treasuries were brought here, and that fifty-six additional temporary clerks were employed, the work became from six weeks to two months behind, and so it remains.

"This opens the way for the grossest irregularities and even fraud against the government, and serious loss may result.

"I understand that checks aggregating $60,000,000 are today uncleared. The accounts of the pension office have not been balanced in several months, and I am now informed that there is an apparent discrepancy of more than $5,000,000 between the cash and ledger balances of the national bank accounts. This may be attributed to the pile of accumulated checks which have not been cleared, but it is a very unbusinesslike situation, when the government has always a jam in its accounting system.

"There has been discovered also a considerable duplication of work among the subtreasuries and the Treasurer's office.

"The crux of the dangerous situation is that under existing rules any check drawn by a disbursing officer may be cashed by a national bank depositary. Until recently they were taken only for collection. The national bank depositary may not be familiar with the signatures of the disbursing officers, but the checks are cashed and forwarded to Washington at the bank's leisure. A forged check might arrive here and remain undiscovered for weeks. If a disbursing officer should overpay any account, there would be the greatest difficulty in stopping payment on the unwarranted check.

"I have learned that recently a disbursing clerk, suffering from mental aberration, drew a check to himself for $43,000, marking it 'For my personal use.' Had he not included these words he might have succeeded in cashing the check at some depository, and Washington would not have discovered the error for days.

"I believe that undoubtedly under the present system the government will have to stand certain losses, for without up-to-date book-keeping we cannot force others to stand them."

Mr. Good says that under the present regulations all disbursing officers' checks eventually reach Washington, increasing the book-keeping between the Treasurer and the national banks and subtreasuries. That the accounts of the treasury are in chaotic shape, he says, was admitted at an executive session of the House committee by Treasurer Burke and J. N. Baker, an expert in the office of the director of the mint. Mr. Good believes Treasurer Burke, with his inexperience, will have the greatest difficulty in meeting the situation, and he fails to see how thirty clerks additional, to take the place of the fifty-six temporary employees, will clear up the atmosphere and put important accounts in shape.

AN UNUSUAL SUIT.

Man Asks for Damages Because the Body of His Father Was Buried at Sea.

[BY A. P. DAY WIRE TO THE TIMES.]
NEW YORK, Jan. 21.—An unusual suit for damages against a steamship company for burying the body of a passenger at sea was filed in the Supreme Court yesterday by H. Blair Finley, son of Clement B. Finley, a retired mining engineer of Tennessee, who died on the steamship Minneapolis on July 2, last.

The plaintiff says that immediately after his father's death the employees of the line took charge of his property, worth $750, which "greatly exceeded the cost of notifying the plaintiff of his father's death, and embalming the body."

The complainant says that the body was embalmed and carried on the vessel until July 6, when it was cast into the sea within a few hours of this port.

The complaint asks for $3000 damages.

Sixty-third Congress.

ARE WEARYING OF CONGRESS.

Wilson and Underwood Wish an Early Adjournment.

President Wants Legislation on Lines of Message.

Then He'd Like Statesmen to Seek the Tall Grass.

[BY A. P. NIGHT WIRE TO THE TIMES.]
WASHINGTON, Jan. 21.—"Congress ought to adjourn by June 1," said Representative Underwood, the Democratic House leader today after a talk with President Wilson. The desire of Congressional leaders and the President is for an early adjournment. The President has indicated that while he hoped that as many of the things as possible which he recommended in his December message should be taken up, he would be satisfied if, besides the regular appropriation bills and the Alaskan question legislation could be enacted on rural credits in addition to the points which he emphasized in his trust message.

Senator James who was a White House caller, said the Senate would probably debate and pass rural credit legislation while the House was working on the trust question so that each body would be occupied with an important subject and time thus would be saved.

FIVE BILLS COMPLETED.

Five bills to carry out the suggestions of President Wilson's anti-trust message were being completed in Congress today. The bills will embrace the following:

An interstate trade commission, with inquisitorial powers into corporations and authority to aid the courts and keep big business within the law.

Prohibition of interlocking directorates in interstate corporations, railroads and National Banks.

Empowering the Interstate Commerce Commission to regulate the issuance of railroad stocks and bonds.

A Sherman law definitions bill which would define specifically what constitutes restraint of trade.

A general relations measure seeking to eliminate "cut-throat" competitive business and which would provide punishment for individual instead of business and make it possible for firms or individuals injured by unlawful business restraint to avail themselves of findings against combinations and institute suits in equity for relief.

COMMITTEES BUSY.

Following a conference last night at the White House, members of the House judiciary and Senate interstate commerce committees went to the capitol today with the programme as outlined in mind, and revision of tentative drafts of measures already prepared was undertaken.

Senator Newlands chairman of the committee which will have charge of the legislation in the Senate and Chairman Clayton, Representatives Carlin and Flood of the House sub-committee on trust legislation, were in the conference with the President.

For Freedom.

SEEKS DIVORCE FROM GOELET.

FORMER PHILADELPHIA BELLE ALLEGES CRUELTY.

Suit Is Begun Against the Multi-Millionaire in Rhode Island by His Wife, Who Was Elsie Whelen Before Her Marriage at Wayne in 1904.

[BY DIRECT WIRE TO THE TIMES.]
PROVIDENCE (R. I.) Jan. 21.—[Exclusive Dispatch.] Mrs. Robert Goelet today filed suit for divorce against her husband, Robert Goelet, whose wealth is estimated at $35,000,000. The suit was filed for Mrs. Goelet by Samuel Untermyer, her attorney. Extreme cruelty is given as the grounds.

For six months eastern society has been expecting news of a direct break, but effort after effort was made to patch up the troubles of the young couple and for a time it was believed that a divorce would be avoided.

Mrs. Goelet was Miss Elsie Whelen of Philadelphia. She is the daughter of Mr. and Mrs. Henry Whelen, rich and prominent members of society in the Quaker City. Miss Whelen and Goelet were married on June 14, 1904, at the Church of St. Mary, at Wayne, a fashionable suburb of Philadelphia, and the wedding was an event of note.

The bridesmaids were Miss Alice Roosevelt, Miss Frances Griscom, Miss Adelaide Jordan, Miss Esther White Harrison, Miss Pauline Biddle, Miss Edith Bruen, Miss Marion Haven and Miss Nora Iselin.

Ogden Mills of New York was the groom's best man. The bride made her debut four years before her marriage and became an acknowledged belle and society favorite.

BLIND MAN IDENTIFIES COAT.

Picks Out Stolen Garment in New York from Many Others by Hole Burned in the Lining.

[BY DIRECT WIRE TO THE TIMES.]
NEW YORK BUREAU OF THE TIMES, Jan. 21.—[Exclusive Dispatch] The blind man couldn't see, but he could recognize a hole when he found one, and when called upon to identify his stolen overcoat in Magistrate Geismar's Gates avenue court, Brooklyn, today he did it neatly.

The coat was put upon Charles Tucker, who was accused of stealing it, and Louis de Santi of No. 259 A Sumner avenue was asked to locate it. In a line of overcoated men de Santi felt each coat and identified that on Tucker by a hole burned in the lining. Tucker was held.

FIVE BURNED TO DEATH.

ALPENA (Mich.) Jan. 21.—[By A. P. Day Wire.] Five persons were burned to death here early today in a fire which destroyed the residence of Samuel Bloise. The victims were Mrs. Bloise, three children and her brother-in-law.

A WELL OF HOT WATER.

GIRARD(Kan.) Jan. 21.—[By A. P. Night Wire.] Girard's municipal well is yielding water so hot it can not be used.

CHICKERING

When you buy a Grand Piano why not have one that is "Grand" in the fullest meaning of the word — Grand in tone, in action, in construction, in reputation and style.

CHICKERING PIANOS

Possess a tone of wonderful sweetness. A tone that appeals, attracts and holds the listener.

Chickering Pianos Endure—They are made for a life time of service—not for a passing day—and because they are so made is one reason why they demand their price.

If you can afford a good piano, look well into the Chickering. It is the standard of all good pianos.

We Sell Them on Terms if You Wish.

"The House of Musical Quality."

Southern California Music Co.
Main 595 Home 10585
RIVERSIDE-SAN DIEGO. PHOENIX-SAN BERNARDINO
332-34 SO. BROADWAY LOS ANGELES

Made a New Man of Him

MR. THOMAS RILEY

Thomas Riley, unable to work, told by his physician he was suffering from Consumption, was made well and strong by Duffy's Pure Malt Whiskey.

"I took a severe cold and was generally run down; I tried all kinds of remedies without avail. My physician told me I had consumption. I took outdoor treatment and improved some, but not rapidly, and was unable to work. A friend persuaded me to try Duffy's Pure Malt Whiskey, which I did. Thank God.' (My friend has taken Duffy's for many years and is the picture of health.) I took your medicine regularly. The first bottle improved me very much and the second so restored my vitality that I could do light work. Today I feel a new man. Gentlemen, I can't express my appreciation of your great remedy in words, but my face and feelings tell the tale of my wonderful cure. You may make use of these few simple but true lines." —Thomas Riley, Kenwood Heights, Albany, N. Y.

Duffy's Pure Malt Whiskey

is made for use in the home, hospital and sick room—free from the harmful elements of the ordinary beverage whiskey. Thousands of doctors rely upon Duffy's because of its purity. It can be depended upon for indigestion, stomach trouble, coughs, colds, bronchitis, grip, pneumonia, catarrh and throat and lung troubles. It strengthens and stimulates. Now's the time to use it to prevent a breakdown of forces during the winter when you need the greatest vigor. Sold by most druggists, grocers and dealers, $1.00 a large bottle. Write for free medical booklet. **Protect yourself against possible refilling; when bottle is empty, break it!** The Duffy Malt Whiskey Co., Rochester, N. Y.

FULLY GUARANTEED

Rebuilt Cadillac Cars

Overhauled and Rebuilt
Refinished and Repainted
Backed up by a Don Lee Guarantee
High Grade Motor Cars,
Good for Years of Service.
Roadsters and Touring Cars.

DON LEE
12th and Main Sts.
San Francisco, Oakland, Fresno, Sacramento, Pasadena, 151 E. Union.

Stiff Joints and Pains? MUSTEROLE Quickly Relieves

Keep a jar in the house. It is the premier remedy for Backache, Sore Joints or Muscles, Rheumatic Pains, etc.

MUSTEROLE is a clean, white ointment made with oil of mustard. It penetrates to the seat of pain and drives it away, but does not blister the tenderest skin.

It takes the place of the mussy, old-fashioned mustard plaster.

MUSTEROLE is recommended for Bronchitis, Croup, Asthma, Pleurisy, Lumbago, Neuralgia, Sprains, Bruises, Stiff Neck, Headache and Colds at the Chest (it prevents Pneumonia.)

At your druggist's—in 25c and 50c jars and a special large hospital size for $2.50.

MUSTEROLE

Accept no substitute. If your druggist cannot supply you, send 25c or 50c to the MUSTEROLE Company, Cleveland, Ohio, and we will mail you a jar, postage prepaid.

F. R. L. Secord, 18 W. 128th St., New York City, says: "Please send me for office use, a good size jar of Musterole, as I find it most beneficial for applications on patients." (49)

APARTMENTS FOR LEASE
—SEASIDE TERRACE—

Finest apartments at the seashore. None finer in the county. Five or ten year lease.

See SCHADER-WELLS,
1808 Ocean Avenue, Santa Monica, Cal.

30 Years of Integrity" MULLEN & BLUETT CLOTHING CO. BROADWAY at SIXTH

Building Material of Every Description

You can easily save 25 to 40 per cent. in Lumber, Plumbing Supplies, Hardware, Paints and Oils. We are the largest distributors in the West. You'll know the reason if you will visit our plant and get our quotations. We guarantee satisfaction and lowest prices or refund your money.

Let Us Furnish **Your Bathroom Complete**

This Outfit is Easily Worth $55.00..... **$37.50**

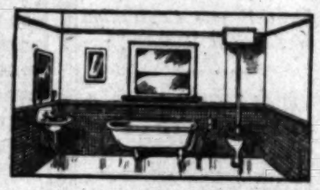

It includes one high-grade tank toilet combination; one heavy cast iron porcelain enamel Bath Tub; one excellent Lavatory.

You must see this outfit to appreciate it.

Remember—you do not have to buy an entire outfit from us—you may purchase one article if so desired.
You will find our prices the lowest possible on high-grade plumbing.
SEE OUR ENORMOUS PLUMBING DEPARTMENT—it is complete in every detail.

We Carry All Grades in Our Plumbing Dept. Just a Few Exceptional Values

Steel Enamel Bath Tubs, finest grade	$8.00
Porcelain Enamel Bath Tubs, from	$11.50 up
Porcelain Enamel Lavatories, from	$3.75 up
Steel Enamel and Porcelain Sinks	$1.25 up
Closet Combinations, High Tank and Low Down	$10.00 up
Gas Ranges, more than 100 different styles	$4.75 up

Also everything in Laundry Trays, Wash Tubs, Buckets, Copper Boilers, Range Boilers, Water Heaters, etc.

Complete Kitchen Outfit

Never Before Sold Under $65.00..... **$43.75**

This kitchen outfit consists of one white enamel Sink, one 30-gallon Range Boiler, Stand and Connecting Pipes; one single coil Copper Heater; one white enamel pony Laundry Tray with fittings; one four-burner Gas Range of the famous "Century" make.

Our Hardware Department can save you money. Our merchandise is fully guaranteed and we cheerfully refund full purchase price if you are not satisfied that these articles cannot be equaled anywhere at these prices.

Buy Corrugated Iron—now at its lowest price, per 100 square ft.	$3.75
Wall Board, per square foot	2½c
Celebrated "King" Roofing Paper, per roll of 108 square feet	$1.40
Paints and Oils at less than wholesale prices. Worden & Meeker's Bankrupt Stock of Paints, per gallon	$1.25
Sherwin & Williams and Lowe Bros. Paints, per gallon	$1.40
Shingle Stain, all colors, per gallon	50c
Graphite Roofing Paint, value $1.10; per gallon	50c

GET OUR PRICES ON LUMBER

We carry everything in Redwood, Oregon and Sugar Pine, Shingles, Shakes and Lath.

FIRE SALE $1 Sash and Doors

These doors are in excellent condition; when stained or painted, will give the appearance of

No. 1 Doors. Price	$1 to $1.40
Best 4-panel, No. 1 Mission Doors, worth $2.50, closing out	$1.60
Single Casement, No. 1 quality. Worth up to $1.75	50c up
Large French Plate Mirror, 8.4x5.10; worth $120.00	$85.00

Our Sash and Door Department is well known for its high-grade workmanship and low prices.

You Need Our 1914 Catalog

For the convenience of out-of-town trade, mail coupon below and receive FREE our 1914 catalog, containing over 1000 bargains.

You will be surprised at the number of articles we carry and the big saving every one represents. It will be most convenient to refer to this catalog whenever you are in the market for Building Material, Plumbing Supplies, Hardware, Paints and Oils.

SECOND-HAND BUILDING MATERIAL

At a Saving of 75% to 100%. Thousands of Bargains

One good saloon bar, back counter and lunch counter complete in good order, only..... $75.00

Several counters at prices to suit — it will pay you to call and see them—

75 ft. of solid mahogany office partition and counter. Excellent for office of bank, or real estate. Priced at less than cost of manufacture.

12 "Crescent" Instantaneous water heaters, guaranteed perfect, only $7.50

7 two-part cement laundry trays, guaranteed. Our price..... $6.50

Enameled iron lavatories, straight and corner designs. These will go fast at our low price of..... $4.50

Bath tubs, complete — enameled iron—only a few at..... $15 this price.....

2500 feet 2-inch black dipped pipe, this week only, per foot..... 8c

AT BARGAIN PRICES All kinds of plumbing, bathroom fixtures, pipe, fittings, etc.

We install all plumbing purchased from us if desired at an unusually low figure. A trial will convince you.

San Pedro cars pass our yard.

One million good second-hand red brick. Yard price per M..... $4.50

Closing out 200 rolls roofing paper. Mill cut-outs, per roll..... $1.00

Send for samples

We have several ice boxes, wall cases, closets, mantel pieces, office partitions, power elevators, at figures way below cost.

Hardware, new and 2nd hand, at prices that mean a great saving if you're looking for this class of merchandise.

One modern, practically new tire bender and one tire setter, each..... $15

WHITING - MEAD COMMERCIAL COMPANY
415 East Ninth St.
Los Angeles, Cal.

Whiting-Mead Commercial Co. Times
415 East Ninth Street,
Los Angeles, California.
Please send, FREE, your 1914 catalog.
Name .....
State .....
City ..... R.F.D. .....

WHITING WRECKING CO.
SECOND-HAND DEPARTMENT
Eighth and San Pedro Sts.
Los Angeles, Cal.

This is the Class of Homes

$100 CASH
Will Buy in
Rodgers Park

Clear Titles—5% Discount for All Cash
All City Conveniences

Only $100 Cash and $25 a Month. At 1523 W. 59th St. Price $2650. Five Rooms.

Pay Only $100 Cash and Move In

Pay the rest in easy monthly installments of from $23 to $30, covering taxes, insurance and interest.

GOLD NOTES of the Los Angeles Investment Co. accepted at par in full or part payment. The remainder on easy terms. Home Certificate accounts also accepted on Real Estate.

RODGERS PARK has all conveniences, two good car lines, 5-cent fare—fine streets, hundreds of pretty bungalows. Take Vermont, Manchester or Vermont Heights car to Sixty-eighth, Florence or Seventy-sixth street.

Los Angeles Investment Company
Home 60127 Broadway at Eighth St. Main 5647

At 1311 W. 72th St. $100 Cash and $27 a Month. Price $2350. Five Rooms.

Don't Put Off

seeking relief from the illnesses caused by defective action of the organs of digestion. Most serious sicknesses get their start in troubles of the stomach, liver, bowels—troubles quickly, safely, surely relieved by

BEECHAM'S PILLS

Sold everywhere. In boxes, 10c., 25c.

"The House of COATS"
Coats and Rubber Goods of Every Description.
GOODYEAR CO.
324 South Broadway.

Drs. Shores & Shores Mesmer Building, Third and Spring. Entrance 122 West Third Street, Los Angeles. Specialties—Catarrh, Eczema, and other chronic diseases of the heart, lungs, stomach, liver and kidneys. Consultation free. Hours: 9 to 12 and 7 to 8; Sundays, 10 to 12.

California COMMERCIAL COLLEGE
AND BROWNSBERGER
COR. FIRST AND BROADWAY

Books and Supplies, Free. Typewriter at home Free. Business position Free.
W. H. H. GARVER, Pres. and Mgr.

ANGELES VISTA SCHOOL
Day and home school for girls of all ages. College preparatory and special courses. 1644 ST. ANDREWS PLACE. Home 72544.

SAN DIEGO ARMY AND NAVY ACADEMY

"The West Point of the Pacific." Located on Bay and Ocean at Pacific Beach, a delightful suburb of San Diego. OUT-OF DOOR CLASSES and SPORTS ENTIRE YEAR. Individual attention; thoroughness of instruction; and above all, CHARACTER TRAINING under positive Christian influences. Affiliated with leading colleges. Write for Illustrated Year Book.

CAPT. THOS. A. DAVIS, Supt.
(Late Sixth U.S.V. Infantry)
Pacific Beach, Cal.

YALE SCHOOL
205-209 N. UNION AVE.
FOR BOARDING AND DAY PUPILS
Grammar and High School Grades. Business Branches. Manual Training. Fine Gymnasium and Athletic Instructor. New Term begins Feb. 1st.
NON-MILITARY, EMPHASIZING THE HOME LIFE AND INFLUENCES. Illustrated Catalogue. Wilshire 2426.

EGAN SCHOOL
MUSIC and DRAMA
Majestic Theater Bldg.
Send for Beautifully Illustrated 1913-14 Catalog, Free.
60371 Phones Main 3357

YOUNG WOMAN'S CHRISTIAN
251 SOUTH HILL STREET ASSN.
SPRING TERM OPENS FEB. 2
Classes in Bible, Academic, English, Expression, Language, Music, Art and Salesmanship—Trade; and Home Classes in Cooking, Sewing and Millinery; Business School, Gymnastics; Folk and Aesthetic Dancing; Swimming and Tennis. Registration begins Jan. 12.

Los Angeles Business College
Oldest and largest business college corporation in the Southwest. Connected with Heald's in 13 cities. Eighth at Hill.

HOLLMAN Business Colleges
The best and most progressive business college, conducted along lines of broadest success. Enroll now. 1017 S. FIGUEROA ST. Bdwy. 2649; Home 54021.

California Military Academy
Primary, Grammar and High School Departments. 1045 Lovelace avenue. Take Washington car. Home 72672.

Schools and Colleges.

MARLBOROUGH SCHOOL for GIRLS OVER FOURTEEN
535 West 23rd Street. Spring Term Opens February 13th.
OUT-OF-DOOR STUDY—Gymnasium, Tennis, etc. CERTIFICATE admits WITHOUT EXAMINATION to Wellesley, Vassar, Mt. Holyoke, Smith, Berkeley and Stanford.
FRESHMAN AND SOPHOMORE COLLEGE WORK; Special courses in LITERATURE, HISTORY OF ART, ETC.
DOMESTIC SCIENCE CLASSES LIMITED TO 5 EACH. Work in prettily furnished family kitchen and dining-room. Sewing, millinery, etc.
MUSIC DEPARTMENT in charge of MR. WALDO F. CHASE.
MRS. GEO. A. CASWELL, MISS GRACE WILTSHIRE, B.L., Principals.
For catalogue and information address Secretary Marlborough School.

30th Year Begin Now 5th — **The Isaac Woodbury BUSINESS COLLEGE**
Floor Hamburger Bldg., Broadway and Eighth. 100 feet above street noise and dust. Call, write, phone NOW—F1856, Main 135.
EDWARD KING ISAACS, President.

St. Catherine's School for Girls
624 West Adams street, opposite Chester Place. Non-Sectarian school for girls under 15 years of age. Boarding and Day school. Boys admitted to Montessori Department and First grade. French, German, Art, Gymnasium. Music Department. Miss Thomas and Miss Mosgrove, Principals. Telephones: 23203; West 4532.

Adams and Hoover Sts. **GIRLS' COLLEGIATE SCHOOL** Home 24284 West 719
Resident and day pupils. Generous courses of study. Eighth grade, High School, College Freshman work. Accredited school. Music, Art, Cooking, Sewing, Gymnasium.
Twenty-second year. Miss Parsons and Miss Dennen, Principals.

SCHOOL OF Sixth and Alvarado. **ART AND DESIGN**
Rudiments to highest. Illustration, Commercial Art, Modeling, Painting, Drawing in both day and night classes. Julian Scholarship. Illustrated Catalogue.

PAGE MILITARY ACADEMY
Boarding and Day School for boys 6 to 16 years of age.
Young boys will be brought to school and returned home by automobile. Send for illustrated catalogue. 127 WEST ADAMS STREET. Phones—21103 or South 7754.

HOLLYWOOD SCHOOL FOR GIRLS
An out-of-door school. Sunset Boulevard and Hay avenue. Boarding and Day School. College, Preparatory and General Courses. Music, Art, Domestic Science and Art. Physical Training. Catalogue on application. Phone 67804. Laurel Canyon car.

Outdoor Study, Pasadena—Orton School
Established 1898. Special, Preparatory, Advanced courses. Art. Music. Gymnasium.
320-370 S. EUCLID AVE. Fair Oaks 696.

WESTLAKE SCHOOL FOR GIRLS
Residence and day school. Accredited to University. Advanced classes in Art, Literature and Modern Languages. 616 S. Alvarado St., Los Angeles, Cal.

Los Angeles Conservatory of Music and Art Places great stress on systematic study, and offers the very best opportunities for serious work in all branches of musical education. Entire Sixth Floor, 730 South Grand.

URBAN MILITARY ACADEMY
800 South Alvarado. Telephone 52647

There is Only One "Bromo Quinine" That is

LAXATIVE BROMO QUININE

Cured the World Over to Cure a Cold in One Day.

Always remember the full name. Look for the signature on every box. 25c.

E. W. Grove

CARNEGIE HERO FUND.

Thirty Names Added to the Honor Roll Brings Total to 871 in a Period of Ten Years.

[BY A. P. NIGHT WIRE TO THE TIMES.]

PITTSBURGH (Pa.) Jan. 21.—Individual acts of heroism which the Carnegie hero fund commission has recognized since it was established ten years ago were brought up to a total of 871 today when thirty names were added to the honor roll.

The commission held its tenth annual meeting here this afternoon. In eleven cases silver medals were awarded, in nineteen cases bronze medals. Seventeen of the heroes lost their lives, and to the dependents of thirteen of these pensions aggregating $7680 were granted, and to the dependents of the other four who sacrificed themselves, sums totalling $3000, to be applied subject to the approval of the commission, to the liquidation of indebtedness or to meet other expenses. In three cases sums aggregating $4000 were appropriated for educational purposes, payments to be made as needed and approved, and in nine cases awards aggregating $8200 were made to be applied toward the purchase of homes or other worthy causes.

Among those whom bronze medals were awarded is:

William Korr, No. 429 Cordova street, Vancouver, B. C., saved John Magee from drowning at Skagway, Alaska, November 26, 1909.

POSNANSKI HEIRS.

Estate Now Worth About $80,000,000, Is Ready to be Divided Among One Hundred Americans.

[BY DIRECT WIRE TO THE TIMES.]

CHICAGO BUREAU OF THE TIMES, Jan. 21.—[Exclusive Dispatch.] A hundred heirs in the United States of the Hoffman Posnanski estate, now in the Bank of England, have received notification that the estate is about to be divided. The estate was originally appraised at $15,000,000. It is said to be worth $80,000,000 now.

ROSS BOYS ARRESTED.

Sons of Evicted Woman Charged With Felling a Tree in Order to Kill Neighbors.

[BY A. P. NIGHT WIRE TO THE TIMES.]

SOUTH BEND (Wash.) Jan. 21.—Earl Ross and Frank Ross, the two sons of Mrs. Margaret Ross, the woman politician driven from her home recently by a mob of angry neighbors, were arrested today and charged with assault. They were alleged to have felled a tree with intent to kill Mrs. M. Vanderpool, her son, Claude Vanderpool, and Miss Vera Howard, all of whom were in a cabin just below the tree.

The Ross boys were tried once on an assault charge growing out of the homestead quarrel which led to the expulsion of Mrs. Ross.

Two more residents of the section, Joseph Axford and Earl Timmons, were arraigned today, accused of having had a hand in the intimidation of Mrs. Ross. Eleven men are now out on bond aggregating $1500. The Ross boys were placed under bond of $1000 each.

FRESH RIOTING CHARGE.

Mrs. Lucy Parsons Hel in San Francisco for Leading Attempts of Unemployed to Hold Meetings.

[BY A. P. NIGHT WIRE TO THE TIMES.]

SAN FRANCISCO, Jan. 21.—A charge of inciting to riot, laid yesterday, was dismissed today and a fresh charge of rioting—a more serious offense—was placed by the police against Mrs. Lucy Parsons, widow of one of those hanged for participation in the Haymarket riot in Chicago.

Mrs. Parsons led two unsuccessful attempts of the unemployed to hold meetings last night contrary to a police order.

Mrs. Parsons was released late today on $250 bail. She denies there was any riot.

Charges of disturbing the peace, made against two men in connection with the arrest of Mrs. Parsons, were dismissed.

The trial of William Thorn, named as ringleader in a riot last week, was set today for January 28.

DR. ULSH DEAD.

Annapolis Graduate, After Contests With Smallpox in Philippines, Is Killed in Automobile Accident.

[BY A. P. NIGHT WIRE TO THE TIMES.]

SELINS GROVE (Pa.) Jan. 21.—Dr. William H. Ulsh of this place, a retired assistant surgeon of the United States Navy, was killed today in an automobile accident. Dr. Ulsh was 45 years of age. He was a graduate of Annapolis and handled smallpox epidemics in the Philippines shortly after the Spanish-American war. He retired from the navy in 1902.

Rescue Eight in Breeches Buoy.

CHATAM (Mass.) Jan. 21.—[By A. P. Day Wire.] Capt. Hart and his crew of seven men were rescued by the breeches buoy today, when their vessel, the New York two masted schooner General Adelbert Ames, was wrecked off Monomoy Point.

Omega Oil For Sprains and Bruises

The first thing to do for a sprain or a bruise is to cover the hurt with a piece of flannel soaked with Omega Oil. Quick relief usually follows this simple treatment. Trial bottle 10c.

Life's Seamy Side.

TRACE CAREER OF BARONESS.

San Francisco Police Think She Was Maud Jackson.

Declare She Was Accused of Swindling Planter.

Dr. Appleby's Suit Causes Surprise in St. Paul.

[BY A. P. NIGHT WIRE TO THE TIMES.]

SAN FRANCISCO, Jan. 21.—The San Francisco police believe the Baroness De Pallandt may have been a young woman known here as Paulina Townsend or Maud Jackson, who got into trouble with the department in 1890, in company with Fanny Lyle. Her difficulties, the police said, came after two years of rather sensational travel in the night life of San Francisco.

Both girls were held to answer on charges of larceny, but they jumped bail and fled to China. Paulina Townsend accumulated considerable money in Shanghai and came back to San Francisco and again got into trouble, the police say, being accused of swindling Louis G. Ojeda, a Guatemalan planter, of a large sum of money, and again she left the city.

The police received a letter from a private detective agency in New York in 1903, asking for Paulina Townsend's photograph. The letter on file here said that Paulina Townsend, alias Pauline Davidson, had left Shanghai and gone to Germany, where she had married the Baron de Pallandt, a friend of King Edward VII. The letter stated further that she had been sued for divorce by the baron and she expected to be married to a wealthy western contractor.

DR. APPLEBY WELL KNOWN.

[BY A. P. NIGHT WIRE TO THE TIMES.]

ST. PAUL (Minn.) Jan. 21.—Dr. Ernest Villiers Appleby, husband of the late Cornelia Day Wilder-Appleby of St. Paul, a son of former Archdeacon Appleby of the Episcopal diocese of St. Paul, former University of Minnesota professor and a relative of the Duke of Clarendon, who has brought suit in London to recover $20,000 from Baroness May de Pallandt, was widely known here.

The plaintiff's friends in St. Paul expressed surprise at the court action and the alleged relations between Dr. Appleby and the baroness.

Mrs. Cornelia Day Wilder-Appleby died in January, 1903, and according to friends of the family Mr. Appleby apparently was overwhelmed with grief and they cannot account for the report that he became infatuated with the baroness in that year. From other sources further information was obtained which intimated he was paying suit to the baroness at the time he was endeavoring to break the will of Mrs. Wilder-Appleby.

By an ante-nuptial agreement made in Philadelphia Mrs. Wilder-Appleby promised Dr. Appleby an annuity of $10,000 provided he remain single. The residue of her estate was left to charity. Dr. Appleby sought to have the will set aside on the grounds of public policy and litigation lasted from 1903 to 1910. The executors eventually obtained a decree permitting them to commute the annuity and Dr. Appleby was given the lump sum of $140,000. He left St. Paul in 1904 and has never returned. He has since been living in London. The estate left by Mrs. Cornelia Day Wilder-Appleby amounted to about $750,000.

Dr. Appleby was graduated from the University of Minnesota in 1894 and in 1900 became a member of the faculty as assistant instructor of opthalmology and otology. In 1902 he became chemical instructor in the same department, resigning in 1909.

BARONESS SUDDENLY ILL.

[BY CABLE AND A. P. TO THE TIMES.]

LONDON, Jan. 21.—The sudden illness of Baroness May de Pallandt, formerly Marie Dugas of Chicago, caused an indefinite postponement today of the suit against her by Dr. Ernest Villiers Appleby, formerly lecturer in the University of Minnesota, for the recovery of $20,000.

MODERN GREEK "SLAVES."

Ten Kansas City Keepers of Coffee Houses and Saloons Are Ordered Deported by Government.

[BY A. P. NIGHT WIRE TO THE TIMES.]

KANSAS CITY (Mo.) Jan. 21.—Ten Kansas City Greeks were ordered deported today, after a government investigation of a syndicate of Greek white slavers alleged to have operated extensively in the Middle West. Most of the men are keepers of coffee-houses or saloons. The syndicate, according to Harry C. Allen, United States Immigration Inspector, carried on an organized trade in American girls.

ROMANCE OF FROZEN NORTH.

Graduate of U. of C. Goes to Alaska to Wed Former Curator of Stanford Museum.

[BY A. P. NIGHT WIRE TO THE TIMES.]

STANFORD UNIVERSITY (Cal.) Jan. 21.—News has just been received here of the wedding in the frozen North two months ago of Miss Agnes Hoyt, a graduate of the University of California, class of 1911, to Edwin A. Austin, former curator of the Stanford museum. Austin, now employed at Iditarod, Alaska, was unable to come South to wed, so Miss Hoyt went to him. She was a member of the last party to arrive at Iditarod before the rivers froze and know closed the trails.

Austin came into prominence last year when, with the Governor of Alaska, he made a perilous winter trip of thirty-four days over a new trail.

SAYS QUINTON WAS ARMED.

Witness in the Power Trial at Oakland Testifies the Man Was Intoxicated Before the Shooting.

[BY A. P. DAY WIRE TO THE TIMES.]

OAKLAND, Jan. 21.—Charles J. P Markley, bartender at the Irvington saloon, in which Charles Quinton was shot to death by Thomas Power last October, testified in the Power trial today that Quinton was armed on the night of the encounter and made threats against the life of Power.

"I can shoot as quick as he can," Markley testified Quinton told him. The bartender stated that the dead man was under the influence of liquor at the time. Power, who is a former Alameda county officeholder, shot Quinton as a culmination of a feud between the two men. Power alleges that Quinton had threatened his life on the night of the shooting and that he fired in self-defense.

SUGAR "TRUST" [illegible]

Presentation of [illegible] Combat Charges Unified Competition.

[BY A. P. NIGHT WIRE TO THE TIMES.]

NEW YORK, Jan. 21.—[illegible] tion of evidence in the Sugar Refining Company's defense to the charges of the government [illegible] declared all unfounded. [illegible] continued today with [illegible] kins, chairman of the [illegible] rectors, still on the stand. [illegible] more testimony by [illegible] hopes to refute the [illegible] the government that [illegible] stified competition [illegible] prices of the raw material.

Mr. Atkins said [illegible] has been severe. Charges [illegible] be mentioned [illegible] Bros., the National [illegible] the Federal, two [illegible] New Orleans, one in Boston, and the [illegible] walian and the Pacific Coast.

Oil and Wheat

URGES ALLIANCE OF OLD [illegible]

SAY CATTLE AND [illegible] SHOULD CO-OPERATE

Former Governor of [illegible] Livestock Association Work to Secure Rates Leasing Public Lands Compete with Foreign

[BY A. P. NIGHT WIRE TO THE TIMES.]

DENVER (Colo.) [illegible] liance between [illegible] the sheepmen and [illegible] work together to secure [illegible] for leasing government [illegible] grazing, was advocated [illegible] former Gov. Frank S. [illegible] Idaho, at the meeting [illegible] ican National Livestock [illegible]

"The day of cattle [illegible] be counted as a power [illegible] Governor. "The [illegible] commercialized to [illegible] This is not right. [illegible] its sheep and beef [illegible] Boston at a loss [illegible] ship them from our [illegible] We are entitled to [illegible] terms with Australia."

The speaker advocated [illegible] duction in the charges [illegible] the government for [illegible] leges.

Lower railroad [illegible] service were the [illegible] behalf of livestock [illegible] A. E. De Ricqles of [illegible]

"That reasonable [illegible] nished," he said, "[illegible] great sums paid annually [illegible] to stock men in the [illegible] which sums, I believe, [illegible] than one-half the [illegible] by the shippers."

HIGHER MATHEMATICS

Youth Informs Him Age is Seconds Before Lucky Thirteen.

[BY A. P. NIGHT WIRE TO THE TIMES.]

WASHINGTON, Jan. [illegible] Wilson up to [illegible] night had lived [illegible] seconds. So he [illegible] letter from Albert [illegible] Rochester, N. Y., [illegible] matical prodigy [illegible] dent that he had [illegible] by only a few [illegible] Gamble wrote the [illegible] was sitting with [illegible] were trying to [illegible] caution ability [illegible] group asked just how [illegible] dent had lived in [illegible] the figures," wrote [illegible] if you divide it by [illegible] that it is an exact [illegible]

The reappearance of [illegible] lucky thirteen, [illegible] him to learn whether [illegible] respondent was correct.

DRINKS POISON, DIES

Girl Called Gomez of Los Angeles, Was Also Known as Gia Marta.

[BY A. P. DAY WIRE TO THE TIMES.]

SAN FRANCISCO, [illegible] woman supposed to be [illegible] of Los Angeles, [illegible] member of a well-known [illegible] today in an [illegible] the effects of poison [illegible] night in a hotel [illegible] staying since Monday. [illegible] poison she wrote a letter [illegible] J. C. Clarke of [illegible] read:

"Seeing there [illegible] to be happy when [illegible] ended it all. [illegible] of mines for a Federal [illegible] or if that were unconstitutional [illegible] uniform mining laws in [illegible] coal mines. [illegible] vention early became engaged [illegible] a debate over the seating [illegible] delinquent in individual [illegible]

TARIFF IS SCORED.

[illegible] tariff measure has [illegible] East into abject poverty," [illegible] Kennedy of Hazleton, [illegible] mining district is at the [illegible] the coal companies' stores [illegible] and there is little of the [illegible] earnings left after the coal [illegible] have deducted their [illegible]

[illegible] ally voted that the delegates be seated with the understanding that the local unions [illegible] assessments by May 1. [illegible] 2360 men, or 3.27 for [illegible] miners employed, were [illegible] ording to the report of W. [illegible] the statistician.

[illegible] tion in 1912 was 534,000, [illegible] valued at $695,606,071. [illegible] ent ownership of railroads [illegible] is demanded by California [illegible] organizations delegates, and [illegible] an condemns Democratic [illegible] Republican officials and lauds [illegible] party.

TO OPEN VERDICT.

Jurors to Fix Responsibility for Death of Three Miners Killed [illegible] in Michigan.

[BY A. P. NIGHT WIRE TO THE TIMES.]

[illegible] (Mich.) Jan. 21.—[illegible] jury for the murder of [illegible] and Henry and Arthur [illegible] who were shot to death [illegible] at Painesdale on December [illegible] fixed by the Coroner's [illegible] conclusion of the inquest [illegible] verdict was that the men [illegible] death at the hands of [illegible] unknown.

It is also being investigated [illegible] grand jury, which is [illegible] into disorders resulting [illegible] copper miners' strike.

POISON IN THE [illegible]

Physician Tried to Murder Trial Is Postponed in Fourteen [illegible]

[BY A. P. NIGHT WIRE TO THE TIMES.]

ALAMOGORDO [illegible]

Dr. E. B. Rogers [illegible] ness in the case [illegible] on trial, charged [illegible] death of his [illegible] fied today [illegible] specimens of [illegible] poison. He said [illegible] and fourteen [illegible]

If the poison [illegible] the body it would [illegible] amount found [illegible] amined, he [illegible] have taken [illegible] grains of [illegible] ination, he [illegible] to undertake [illegible] suspected and [illegible] accordingly.

Divers Drowned in Bay.

SAN FRANCISCO, Jan. 21.—[By A. P. Day Wire.] Capt. Nels Sorensen, skipper of the bay schooner [illegible] drowned in the bay yes-

THURSDAY MORNING.

Labor.

PERS BUNCH ALLED FOSSILS.

Worm-Eaten, Dead and Rotten to the Core."

Workers Echo General Sentiment of Country.

Ryan, Temporarily Addresses Convention.

[BY DIRECT WIRE TO THE TIMES.]

INDIANAPOLIS, Jan. 21.—Attacks [illegible] American Federation of Labor [illegible] sent in the convention of the [illegible] Mine Workers of America in [illegible] today on the resolutions [illegible] report. The speeches [illegible] the federation were started by [illegible] McDonald, an Illinois union-[illegible]er, in the discussion of a [illegible] regarding industrial union-[illegible]

[illegible]ber of resolutions dealing [illegible]ustrial unionism, many of [illegible]anding a convention for [illegible]914, to consider the subject, [illegible]mitted to the committee. The [illegible] opposed the calling of the [illegible] and drafted a substitute [illegible] instructing the delegates to [illegible] Federation of Labor to [illegible] the passage of a resolution [illegible] for industrial unionism [illegible] crafts unionism.

[illegible]DONALD AROUSED.

[illegible]one can get a progressive [illegible] through the American [illegible] of Labor," McDonald as-[illegible] will deserve a monument, [illegible] be as great a man as Wash-[illegible]. That body is reactionary, [illegible] worm-eaten and dead." [illegible] asserted that, as a dele-[illegible] mine workers, he attended [illegible] convention of the federa-[illegible] was almost thrown out bod-[illegible]porting a resolution favor-[illegible] unionism.

[illegible] DENOUNCES A.F. OF L.

[illegible] conditions in the American [illegible] of Labor are about as [illegible] McDonald has stated," said [illegible] John P. White of the [illegible] "So far it has been impos-[illegible]ot an industrial unionism [illegible] passed by that body. The [illegible]oming, however, when the [illegible]ers will have to see that in [illegible] unionism lies the only hope [illegible] or movement in this coun-[illegible]

[illegible]TEN TO THE CORE."

[illegible] Kennedy of Hazelton, Pa., [illegible] almost every delegate from [illegible] to the federation in recent [illegible] been insulted in the con-[illegible]

[illegible]anization is rotten to the [illegible] concluded.

[illegible] the attack on the federa-[illegible] committee's substitute reso-[illegible] adopted.

[illegible] M. Ryan, president of the [illegible]al Association of Bridge [illegible]ural Iron Workers, who [illegible]ber of his associates was [illegible] in the Federal court here [illegible] of conspiracy to transport [illegible] illegally, addressed the con-[illegible]

[illegible]ET RYAN'S ADDRESS.

[illegible]eems to be two interpreta-[illegible] law—one for the power-[illegible] and one for the labor-[illegible] President Ryan said. [illegible]ublic combine and conspire [illegible] prices and the like, then, [illegible] are caught red-handed, [illegible]old to dissolve, go and sin [illegible] Not so with the laboring [illegible] When we are charged with [illegible] they force us to take our [illegible]

[illegible]asked the miners for the [illegible] financial aid they had [illegible] from workers and declared [illegible]t of his, past, present or [illegible]uld make the union man [illegible]

[illegible]estion of transferring the [illegible] from this city was passed [illegible] without a ripple. The [illegible] combined a number of res-[illegible] this subject with a num-[illegible]ers relating to the erection [illegible]ent headquarters building [illegible] printing plant for the Mine [illegible]ournal in one, and it was [illegible] a referendum vote of the [illegible]

[illegible]ention said they did not [illegible] the responsibility for [illegible],000 assessment on the [illegible]

[illegible]ention voted to appoint a [illegible] to work in connection with [illegible] of mines for a Federal [illegible], or if that were unconsti-[illegible] uniform mining laws in [illegible] coal mines. [illegible]vention early became en-[illegible] a debate over the seating [illegible] delinquent in individual [illegible]

[illegible]RIFF IS SCORED.

[illegible]ent tariff measure has [illegible] East into abject poverty," [illegible] Kennedy of Hazleton, [illegible] mining district is at the [illegible] the coal companies' stores [illegible] and there is little of the [illegible] earnings left after the coal [illegible] have deducted their [illegible]

[illegible]ally voted that the dele-[illegible] be seated with the un-[illegible] that the local unions [illegible] assessments by May 1. [illegible] 2360 men, or 3.27 for [illegible] miners employed, were [illegible]ording to the report of W. [illegible] the statistician.

[illegible] tion in 1912 was 534,-[illegible] valued at $695,606,071. [illegible]ent ownership of railroads [illegible] is demanded by California [illegible] organizations delegates, and [illegible] an condemns Democrat-[illegible] Republican officials and lauds [illegible] party.

[illegible] OPEN VERDICT.

[illegible]ors to Fix Responsibility [illegible] of Three Miners Killed [illegible] in Michigan.

[illegible] WIRE TO THE TIMES.]

[illegible] (Mich.) Jan. 21.—[illegible] jury for the murder of [illegible] and Henry and Arthur [illegible] who were shot to death [illegible] at Painesdale on Decem-[illegible] fixed by the Coroner's [illegible] conclusion of the inquest [illegible] verdict was that the men [illegible] death at the hands of [illegible] unknown.

It is also being investigated [illegible] grand jury, which is [illegible] into disorders resulting [illegible] copper miners' strike.

[illegible] Drowns in Bay.

[illegible]NCISCO, Jan. 21.—[By A. [illegible] Day Wire.] Capt. Nels Sorensen, [illegible]ipper of the bay schooner [illegible] drowned in the bay yes-

THE WEAT[illegible]

The Ther[illegible] All Over [illegible] Snow Falls [illegible]

[BY DIREC[illegible]

CHICAGO [illegible] TIMES, Jan. [illegible] patch.] Cold [illegible] over the co[illegible] with 23 belo[illegible] sota, North [illegible] Iowa points [illegible] low. All of [illegible] first time th[illegible] is falling in [illegible] ginia, Wester[illegible] Ohio, Indiana [illegible] Montana and [illegible] maximum, 29[illegible] Cincinnati, [illegible] Other tempera[illegible]

Abilene, Tex. [illegible] Boise, Idaho [illegible] Boston, Mass. [illegible] Buffalo, N. Y. [illegible] Calgary, Alber[illegible] Chicago, Ill. [illegible] Denver, Colo. [illegible] Des Moines, Io[illegible] Dodge City, K[illegible] Duluth, Minn. [illegible] Durango, Colo. [illegible] Galveston, Tex. [illegible] Havre, Mont. [illegible] Helena, Mont. [illegible] Huron, S. D. [illegible] Jacksonville, F[illegible] Kansas City, M[illegible] Knoxville, Tenn. [illegible] Memphis, Tenn. [illegible] Montreal, Que. [illegible] Moorhead, Min[illegible] New Orleans, L[illegible] New York, N. [illegible] North Platte, N[illegible] Oklahoma City [illegible] Pittsburgh, Pa. [illegible] Rapid City, S. D[illegible] Roswell, N. M. [illegible] St. Louis, Mo. [illegible] St. Paul, Minn. [illegible] Salt Lake City, U[illegible] Sheridan, Wyo. [illegible] Swift Current, Sa[illegible] Tampa, Fla. [illegible] Washington, D. [illegible] Williston, N. D. [illegible] Winnipeg, Man. [illegible] *Below zero.

TURNS FAME I[illegible]

New York Fa[illegible] tograph Poste[illegible] caded Home,[illegible]

[BY A. P. NIGHT WIRE TO THE TIMES.]

MATTOON (Ill.) [illegible] ward Beardsley, [illegible] county jail here [illegible] eight days defied [illegible] iff Anderson and [illegible] him, gave himself [illegible] a hotel man, today [illegible] the jail here. He [illegible] deputy Sheriff, ef[illegible] alone. The outla[illegible] Sheriff's office and [illegible] self into the cust[illegible] was served with [illegible] him with assault t[illegible] having shot G. W[illegible] of the poor of [illegible] with intent to kill[illegible]

Beardsley during [illegible] fense of "Fort [illegible] farm house came [illegible] allow no one to [illegible] him except the Sh[illegible] his notoriety into [illegible] of autograph post[illegible]

A week ago T[illegible] shot Putnam as th[illegible] to take the outlaw [illegible] a county institution[illegible]

HEARS BOTH SID[illegible]

Representative of Owner Investigat[illegible] Crew Against Ca[illegible]

[BY A. P. NIGHT WI[illegible]

SAN FRANCISCO [illegible] Kennedy, Pacific Co[illegible] intendent for Andre[illegible] the ship Philadelph[illegible] port Monday eveni[illegible] ter, Capt. Henry L[illegible] a prisoner, arrived [illegible] Portland. He was c[illegible] hours with Capt. [illegible] Carnegie Ross, th[illegible] Later he went abo[illegible] phia and took the [illegible] members of the crew [illegible] their arrival here th[illegible] prisoned their skip[illegible] because he had been [illegible] Disposition of the [illegible] until tomorrow.

POSING, MEN'S SI[illegible]

Students of Univ[illegible] Used as Models for [illegible] tisements.

[BY A. P. NIGHT WIRE [illegible]

CHICAGO, Jan. 21.—[illegible] artists who draw ad[illegible] men's clothing, by [illegible] of foreigners in Engl[illegible] ing foreign correspon[illegible] ness houses and by [illegible] means, students at t[illegible] Chicago who are wo[illegible] through college earn[illegible] total of $109,604, or [illegible] more than $83 each.

THE WEATHER BACK EAST.

The Thermometer Is Going Down All Over the Country and Heavy Snow Falls in Ten States.

[BY DIRECT WIRE TO THE TIMES.]

CHICAGO BUREAU OF THE TIMES, Jan. 21. — [Exclusive Dispatch.] Colder weather is spreading over the country. Minnesota leads with 22 below, while Montana, Minnesota, North Dakota, Michigan and Iowa points report from 2 to 12 below. All of Canada is cold for the first time this winter. Heavy snow is falling in Massachusetts, West Virginia, Western Pennsylvania, Illinois, Ohio, Indiana, Michigan, Wisconsin, Montana and the Dakotas. Chicago's maximum, 29 deg.; minimum, 21 deg.; Cincinnati, 30-30; St. Louis, 34-26. Other temperatures:

	Max.	Min.
Abilene, Tex.	66	32
Boise, Idaho	44	34
Boston, Mass.	34	32
Buffalo, N. Y.	32	22
Calgary, Alberta	6	*8
Chicago, Ill.	26	20
Denver, Colo.	46	20
Des Moines, Iowa	24	16
Dodge City, Kan.	52	22
Duluth, Minn.	10	*8
Durango, Colo.	34	6
Galveston, Tex.	60	54
Havre, Mont.	6	*8
Helena, Mont.	28	22
Huron, S. D.	12	*2
Jacksonville, Fla.	64	62
Kansas City, Mo.	34	22
Knoxville, Tenn.	40	36
Memphis, Tenn.	50	40
Montreal, Que.	8	4
Moorhead, Minn.	4	*6
New Orleans, La.	60	52
New York, N. Y.	44	32
North Platte, Neb.	36	18
Oklahoma City, Okla.	56	30
Pittsburgh, Pa.	32	32
Rapid City, S. D.	22	10
Roswell, N. M.	62	22
St. Louis, Mo.	34	26
St. Paul, Minn.	10	6
Salt Lake City, Utah	42	32
Sheridan, Wyo.	32	12
Swift Current, Sask.	*4	*20
Tampa, Fla.	74	62
Washington, D. C.	50	40
Williston, N. D.	*4	*8
Winnipeg, Man.	*4	*16

*Below zero.

TURNS FAME INTO MONEY.

New York Farmer, Who Sold Autograph Postcards from His Barricaded Home, Surrenders to Sheriff.

[BY A. P. NIGHT WIRE TO THE TIMES.]

MAYVILLE (N. Y.) Jan. 21.—Edward Beardsley, the Chautauqua county outlaw farmer, who has for eight days defied the efforts of Sheriff Anderson and a posse to arrest him, gave himself up to C. D. Backus, a hotel man, today and was locked in the jail here. Backus, appointed a deputy Sheriff, effected the "capture" alone. The outlaw walked to the Sheriff's office and formally gave himself into the custody of the law. He was served with a warrant charging him with assault in the first degree in having shot G. W. Putnam, overseer of the poor of Chautauqua county, with intent to kill.

Beardsley during his effective defense of "Fort Beardsley," as his farm house came to be known, would allow no one to see and talk with him except the Sheriff and he turned his notoriety into money by the sale of autograph postal cards.

A week ago Tuesday, Beardsley shot Putnam as the latter was about to take the outlaw's nine children to a county institution.

HEARS BOTH SIDES.

Representative of the Philadelphia's Owner Investigates the Charges of Crew Against Captain.

[BY A. P. NIGHT WIRE TO THE TIMES.]

SAN FRANCISCO, Jan. 21.—Capt. Kennedy, Pacific Coast marine superintendent for Andrew Weir, owner of the ship Philadelphia, which put into port Monday evening with her master, Capt. Henry Lawrence, virtually a prisoner, arrived here today from Portland. He was closeted for several hours with Capt. Lawrence and A. Carnegie Ross, the British Consul. Later he went aboard the Philadelphia and took the depositions of members of the crew, who asserted on their arrival here that they had imprisoned their skipper in his cabin because he had been drunk.

Disposition of the case was deferred until tomorrow.

POSING, MEN'S SIDE LINE.

Students of University of Chicago Used as Models for Clothing Advertisements.

[BY A. P. NIGHT WIRE TO THE TIMES.]

CHICAGO, Jan. 21.—By posing for artists who draw advertisements for men's clothing, by instructing classes of foreigners in English, by translating foreign correspondence for business houses and by various other means, students at the University of Chicago who are working their way through college earned last year a total of $109,604, or an average of more than $83 each.

THREE BODIES RECOVERED.

Helmet Men Bring Out Austrians Killed in the Work of Rescue and Search for Others.

[BY A. P. NIGHT WIRE TO THE TIMES.]

BINGHAM (Utah) Jan. 21.—Three bodies were taken from the Boston mine by the rescue crew of helmet men late tonight. The search was continued for the two other men who are supposed to be dead. The rescue crew reported poisonous gases had been generated by the burning timbers.

The bodies recovered were those of three Austrians who entered the mine in an endeavor to rescue the two miners who were first cut off from escape. During the attempts today and tonight to reach the men over a dozen rescuers were overcome by the poisonous fumes. All are expected to recover.

TO TRY MEDIATION.

Judge Chambers Will Attempt to Adjust the Difficulties Between Railroad and Its Employees.

[BY A. P. NIGHT WIRE TO THE TIMES.]

WASHINGTON, Jan. 21.—Mediation of the differences between the New York, Chicago and St. Louis Railroad and its telegraph operators, station agents, tower men and signal men, who have voted to strike, will be undertaken at Cleveland, O., tomorrow by Judge William L. Chambers, United States Commissioner of Mediation and Conciliation.

Asks Permission to Raise Money.

SAN FRANCISCO, Jan. 21.—[By A. P. Day Wire.] The State Railroad commission was asked today by the Standard Oil Company for permission to issue $4,500,000 stock to construct another tank vessel, to buy new lands, to extend the company's tankage facilities, and to carry on its business generally.

Navy Department Exhibits.

SAN FRANCISCO, Jan. 21.—[By A. P. Day Wire.] The Navy Department will be an exhibitor at the Panama-Pacific International Exposition. The navy exhibit will consist largely of models of war ships and educational and hygienic data.

The MENUS OF THE NOTABLE STATE AND SOCIAL FUNCTIONS at Home and Abroad, pronounce

Apollinaris

"THE QUEEN OF TABLE WATERS"

THE BEVERAGE OF THE SELECT WORLD.

Japanese Prod Bryan.

(Continued from First Page.)

directed the Secretary of State to telegraph to the Governor of California, advising him to change the terms of the bill and not to use the formula of 'eligibility to citizenship,' for the purpose of drawing a distinction in the subject of enjoyment of rights. More telegrams followed this from the President, and on the 22d of April and the 1st of May, and from the Secretary of State on the 11th of May to the Governor.

"In the meantime the Ambassador held several interviews with the Secretary of State, and explaining repeatedly that the bill was contrary to the principle and spirit of the treaty, endeavored to cause the contention of the imperial government to be fully appreciated by the American government and urged that no such enactment producing a discriminatory effect against Japan should be passed. The President then decided to send the Secretary of State to California, and the latter reached the State capital on the 28th of April. He appeared in joint sessions of the two houses of the Legislature to explain the request of the Federal government and to present their suggestions. Despite all available efforts used by the Secretary of State to make the legislation less objectionable, the Governor and members of the Legislature, who supported him, strictly adhered to the principle that the rights of the State must not be interfered with, and the bill finally was passed.

"Upon the passage of the land bill, the imperial government instructed their Ambassador to hand on the 10th of May to the Secretary of State their first protest. On the 11th of May the Secretary of State wired by order of the President to the Governor of California, apprising him of the receipt of the protest from the Japanese government and expressed the willingness of the President to us his good offices through diplomatic means to bring about the desired solution of the alien land ownership problem. The intention of the President seemed to induce the Governor to reconsider the subject and to refrain from signing the bill, but the Governor telegraphed to the President pointing out the urgency which called for the legislation in question and expressing the opinion that the measure was not in violation of the treaty. He signed the bill on the nineteenth.

"Upon the receipt of the information that the bill had become law the Secretary of State handed to Viscount Chinda the reply to the protest of the imperial government. The reply recorded the fact that efforts had been made to the fullest extent by the United States government to prevent the legislation, expressing regret as to its final enactment, then went on to state emphatically that the enactment was purely the outcome of economic questions, and further gave counter arguments on points raised in our protest. But as the reply was not satisfactory to the imperial government, the Ambassador was instructed to address on the 4th of June a second communication to the Secretary of State in answer to the reply discussing in detail the point concerning the violation of he treaty. On the 16th of June the Secretary of State handed to Viscount Chinda the rejoinder in which counter arguments on points mentioned in the second communication of the imperial government were given fully and in detail and some suggestions were mentioned as to the remedial measures concerning the legislation.

"The imperial government then prepared the third note of protest and caused the Ambassador to present it on the 18th of August to the Secretary of State, which note remains unanswered.

"While the protests of the imperial government and the replies of the United States relative to the land act of California, are as has been outlined, the details of which the imperial government regrets to be unable to publish, the replies of the United States were not found satisfactory and the imperial government have come to see the necessity of considering some other ways for solution of the question. However, to the regret of the government, the time has not arrived for reporting on the point."

BRYAN SILENT.

Although the address elicited no formal comment from the State Department, the conditions under which the statement that "Japan's last note remains unanswered," was made will, it is understood, serve to again direct attention of the State Department to this subject, from which it has been almost completely diverted for the past four months.

By mutual agreement the governments have kept from publication the details of the negotiations, but it has been understood here that the negotiations came to an end because the principals had arrived at an "impasse."

The last Japanese note, it is said, could not technically be described as a protest; it was a refusal to accept as convincing the argument laid down by the State Department in support of its contention that the California legislation was not in derogation of Japanese rights, either under the existing treaty of trade and commerce, or those which Japanese enjoy in common with other nationalities under the terms of international law.

As no way has been found out of this position under existing conventions, it is understood the last Japanese proposition contemplates the making of a new treaty which might permanently settle the issues between the two countries by precisely defining the rights of Japanese in America, and of Americans in Japan.

No suggestion concerning a new convention has come from either side, and officials here will not venture a prediction as to which of the governments will take the first step toward continuing or reopening the negotiations.

"Lagniappe."

FREE COAL FOR SCHWERIN.

WITNESS INVOLVES MANAGER OF PACIFIC MAIL LINE.

Secretary of Western Fuel Company Testifies Amount Delivered to Him in the Last Six Years Amounted to $1358 Charged to "Operating Expenses."

[BY A. P. NIGHT WIRE TO THE TIMES.]

SAN FRANCISCO, Jan. 21.—Coal worth $1358 has been delivered free to the home of R. P. Schwerin, vice-president and general manager of the Pacific Mail Steamship Company, during the last six years, by the Western Fuel Company, according to the testimony given today by David C. Norcross, secretary of the coal company, in the United States District Court. Norcross, testifying for the government in the trial of a group of officers, directors and employees of the fuel company for conspiracy to defraud the government by a system of short-weighing, said the coal used in warming Schwerin's home, and the cooking of his meals, was charged to "operating expenses" by the Western Fuel Company. When Schwerin would place an order for coal, said Norcross, the order would be given to James B. Smith, Western Fuel manager, a defendant. Though a regular bill would be made out for the Schwerin order, after the coal had been delivered to his San Mateo home, Norcross said, Smith would direct the book-keeper to mark the account "paid," and charge the item to "operating expenses."

The Western Fuel Company's books introduced into evidence, showed that between September 11, 1907, and March 17, 1909, Schwerin's free coal had been worth $496; and that he had been donated $862 worth of coal between November 6, 1910, and last June.

The prosecution completed its case at 4 o'clock this afternoon.

The defense will open its case Monday, when it is expected a coal expert now on the way here will take the stand. The attorneys estimate that presentation of their evidence will take about two weeks.

Either tomorrow morning or Friday arguments on a number of motions to be made by the defense will be heard without the jury being present. First will be a motion to halt the trial on the ground that a conspiracy has not been shown; this failing, the elimination of certain defendants will be sought. Next, it is indicated, will come motions for the acquittal of Directors Sidney V. Smith and Robert Bruce on the ground that neither had anything to do with the actions alleged to have been criminal.

ADDRESSES FEDERATED CLUBS.

Gov. Hunt Explains the Making of an American Citizen to the Woman Delegates at Nogales.

[BY A. P. NIGHT WIRE TO THE TIMES.]

NOGALES (Ariz.) Jan. 21.—Gov. Hunt addressed the Federated Women's clubs of Arizona tonight on "The Making of an American Citizen," devoting much of his talk to sociological questions involving children, and reiterating his position on the conduct of penal institutions. Later in the evening the Governor was the guest of honor at a banquet. This afternoon the delegates were guests of the local club on an automobile trip to Tumacacori mission, twenty-two miles north of here.

TRAIN KILLS MOTORCYCLIST.

Prominent Business Man of Merced Struck by Southern Pacific Passenger Locomotive.

[BY A. P. NIGHT WIRE TO THE TIMES.]

MERCED, Cal. Jan. 21.—James Ladouceur, a prominent business man of Merced, was struck this afternoon by a Southern Pacific passenger train, sustaining injuries which resulted in his death a few hours later. Ladouceur was riding home from his ranch on a motorcycle, and the train hit him as he was attempting to cross a track on the edge of the city.

GOVERNOR'S APPOINTMENTS.

IT'S HIS BEST SPECIALTY.

[BY A. P. DAY WIRE TO THE TIMES.]

SACRAMENTO, Jan. 21.—Two appointments to the State Agricultural Society were made today by the Governor, one the reappointment of John M. Perry of Stockton, to succeed himself, and the other that of E. Franklin of Colfax to succeed E. W. Howard of San Mateo. Bonus Lightner of Sacramento, was appointed as a member of the Board of Managers of the veteran's home at Yountville.

GRANTON
WHITE STRIPED MADRAS
ARROW COLLARS
2 for 25 cents
Cluett, Peabody & Co. Inc. Makers

Book Containing 30 American Trading Checks Free to Every Visitor Today—No Purchase Required.

Visit Our Premium Dep't. on the Balcony

May Manton's Patterns—10c Ea. None Higher

Hale's GOOD GOODS
341-343-345 So. BROADWAY
IN THE HEART OF THE SHOPPING DISTRICT

Ironthread Hose Guaranteed to Satisfy—25c Pr.

Sale of Muslin Underwear

Nightgowns Featured Today

Hundreds and hundreds of styles in women's nightgowns at all prices. Besides the gowns that are featured today you will find many extraordinary bargains in combination suits, princess slips, corset covers, etc. Sale prices run just about a third below the regular.

Gowns Worth $1.50 on Sale for 95c

An immense collection of styles—gowns with low and high necks, trimmed with lace or embroidery. Materials include figured and plain crepes as well as muslin and longcloth. All regular and extra sizes. Actual $1.50 values. Sale price 95c.

Gowns, Special 50c
Women's nightgowns that were purchased especially for this sale. Pretty styles, with embroidery and lace-trimmed yokes. Extra values at 50c.

$1.75 Gowns $1.15
This lot includes gowns that formerly were marked $1.75. Cambaic, muslin and soft nainsook, with dainty trimmings; also crepes. High and low necks. Sale price $1.15.

Child's Gowns 59c
Crepe nightgowns are really a great saving, for they require no ironing. Gowns in sizes 4 to 14 years, made of plain white crepes with lace edge in neck.

Boys' Balbriggan Drawers 10c
Boys' balbriggan drawers in sizes 24 to 32. An odd lot that we are closing out. Regular 25c garments, specially priced—10c.

Infants' Cashmere Hose 15c
Infants' regular 25c cashmere stockings. They come in black, brown, red, light blue and pink. Just about twenty dozen in the lot. Sale price—15c pair.

2000 Yards Fine Embroideries 15c

And there are many pieces in the lot that you'd consider wonderfully good at 50c a yard. Beautiful Swiss allovers in closed and eyelet patterns—also 27-inch flouncings, 18-inch corset coverings; and pretty blind and open work edgings in widths to 10 inches. All new and crisp and perfectly wrought. Remember, the values run as high as 50c. Sale price—15c yard.

50c Ribbons 19c Yd.
Mill ends of ribbons that sell regularly at 50c a yard, on sale at just 19c a yd. 2 to 5 yard lengths. Satins, Dresdens and plain taffetas in all colors.

35c Cluny Laces 15c
Floral and conventional patterns in cotton cluny laces, white or ecru; widths to 3 inches. Very effective used with ratine or crepe.

Long Chamoisette Gloves—75c Kinds for 50c Pr.
16-button chamoisette gloves in black, white and natural color. Also silk lisles in the same colors. All sizes. The finest wash gloves made. 75c values. Sale price today—50c a pair.

Neckwear 50c Values..... 25c
There are chemisettes made of fine net in white, cream or black; lace Dutch collars, jabots, frills, stock collars, etc., etc. 50c values—25c.

-opening Free Excursion

SUNDAY, JAN. 25

Fifteen minutes from the business center of Los Angeles and reached by EIGHT fast car lines, MIDLAND CITY offers you an investment worthy of serious consideration. It is just outside the city limits of Los Angeles, down Central avenue, and in the direct path of development.

Big building lots at MIDLAND CITY as low as $190 and business lots $425 to $1000, all on easy terms as low as $20 down and $1 per week. Clip the coupon below and bring it to our offices for FREE tickets. There will also be free luncheon and entertainment at MIDLAND CITY Sunday. Come early and select your MIDLAND CITY lot.

Special cars for MIDLAND CITY will leave the Pacific Electric Station (in the rear) Sunday morning at 9:30 o'clock. Our automobiles will also be pressed into service on this day for those going to MIDLAND CITY. You must first, however, clip the coupon below and bring it to our offices for FREE Tickets. Do this now.

J. W. Young & Co.
Suite 314 Central Bldg.
Sixth and Main Streets
Opposite P. E. Station
Telephones: A5627—Main 9500.

THIS IS THE COUPON YOU CLIP

J. W. YOUNG & CO.,
Suite 314 Central Bldg.
I want, without charge or obligation ..... FREE Tickets for the opening of Midland City, Sunday, Jan. 25.
Name .....
Address .....

"FOR GOODNESS SAKE" EAT Faultless BREAD

Drink Puritas Distilled Water 5 Gallons 40c
Delivered within the old City Boundary Lines.
L. A. ICE AND COLD STORAGE CO.
Phones: Home 10053; Main 8191

Smith Music Co.
406 West Seventh St.
Sole Representatives of the EVERETT PIANO

Loads and Lots About Gardens Is Told In the

Next Special Issue of the

Semi-Monthly Magazine

The National Sunday Magazine

For February 1st

Our Popular Garden Annual

This issue is a practical guide to the joy of seeing and making things grow—the joy of making a House and Lot into a Home and Garden. It is filled with trustworthy information about the home planting and nursing of flowers for beauty, and vegetables for the table—and goes right to the root of the subject.

There are eighteen million families in this country and the majority of them could cut the cost of living tremendously by having their own gardens, either in a city back-yard or a 10,000-acre farm. How to go about it is fully described by Samuel Armstrong Hamilton and Miriam Bitting-Kennedy in a series of articles profusely and splendidly illustrated.

Glance at the Table of Contents; it speaks for itself:

Fruits, Flowers and Folks — By Elbert Hubbard.

The Joy of Seeing Things Grow—By Samuel Armstrong Hamilton.

How a House and Lot Became a Home and Garden—By Miriam Bitting-Kennedy.

You Can Grow These Roses—By Samuel Armstrong Hamilton.

Seeds and How to Get Them.

Planting Table for Flowers.

Planting Table for Vegetables.

Gardening on the Pacific Coast.

Lettuce Growing for Best Results.

Small Fruits for the Home Garden.

Making the Most of Sweet Peas.

Insect Enemies and Plant Diseases.

Growing Rhubarb for Winter Forcing.

Spraying Calendar.

New Garden Wrinkles

And the beautiful, artistic cover design in color shows the horticultural wizard, Luther Burbank, at work in his famous gardens at Santa Rosa, California.

Wait For It Watch For It

Remember the Date

FEBRUARY 1st

with

Los Angeles Times

—a diamond from Nordlinger's carries with it a certain prestige—and a gratifying assurance of supreme, matchless quality.

[redacted]

THE House of Nordlinger has withstood the test of time. By forty-five years of consistent service it has achieved a reputation for absolute dependability.

An appreciative clientele that has grown surely and steadily year by year—has been established.

In considering the purchase of a diamond, select your jeweler with discretion. Choose a house with a service record—and a large, firmly established patronage of discriminating people.

"When you think of diamonds—think of Nordlinger's."

J. Nordlinger & Sons

ESTABLISHED 1869
631 ~ 633
SOUTH
BROADWAY

Ardmore Heights

The Gem of Los Angeles

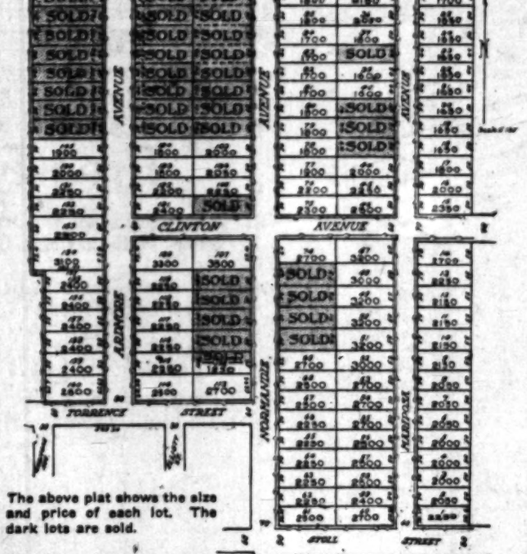

The above plat shows the size and price of each lot. The dark lots are sold.

If you intend buying a lot for a home no better location could be found in the entire city.

If you have money to invest you will quickly determine that ARDMORE HEIGHTS is a "winner" from a few moments' observation alone.

ARDMORE HEIGHTS, however, is essentially a place for home-lovers—home-lovers with children in the family.

Environment exerts great influence upon the growing child. The memory of childhood spent in clean, attractive and healthful surroundings has proven a blessing to many a man and woman, and has been the inspiration to spur them to greater efforts on behalf of those whom they love.

Let your aim be to give the little ones the right kind of a childhood and start in life. They cannot help but thrive at ARDMORE HEIGHTS.

What more delightful or ideal spot in Los Angeles than ARDMORE HEIGHTS, located on the highest point surrounded by a beautiful view of the sea, surrounding mountains and of Los Angeles.

Take Heliotrope car line, get off at Normandie and Melrose, where our salesmen will be glad to explain to you the prices and terms upon which you can invest in this beautiful new addition.

Our terms are of the easiest, our title of the best and our prices can be compared with any.

For further information inquire of ROBERT L. WARE.

Edward D. Silent & Company
733-35 South Hill Street
Phones: Main 695; 10695.

EYES EXAMINED FREE
by the head professor of the Southern California EYE College for the benefit of students. Glasses furnished at a big reduction in price when needed.
Southern California EYE College
321 South Hill St., Room 10. F6284 and Main 2799.

Dr. COLEGROVE, Dentist
452½ So. Broadway, Corner 5th. Over Sun Drug Store

WEBB'S HAIR TONIC
Cures Dandruff—stimulates growth of hair—prevents falling. The best hair tonic ever produced. For sale by BOSWEL & NOYES.... 50c
300 South Broadway, Corner Third.

Foreign.

BIG RAKE-OFF FOR ADMIRAL.

Former Jap Naval Attache Exposed by Letters.

Berlin Firm's Correspondence Shows His Commission.

Two and a Half Per Cent. Is Offered for Contract.

[BY CABLE AND A. P. TO THE TIMES.]

BERLIN, Jan. 21.—Letters showing that the Siemens-Schuckert electrical concern arranged to pay commissions to Vice-Admiral Koichi Fujii, formerly Japanese naval attache in Berlin, on all business done by the firm for the Japanese navy, were read in court today during the trial of a former stenographer of the firm's Tokio branch. The accused was sentenced to two years' imprisonment for stealing confidential correspondence and attempted blackmail.

One letter said 2½ per cent. commission was to be paid to Vice-Admiral Fujii. One commission of $56,250, which had been authorized for "particularly confidential expenditures" in securing a $375,000 contract for the erection of a wireless station by a subsidiary German telegraph company, was mentioned among others.

One of the letters argued against reducing prices on account of a report made by a Japanese officer in London. It stated that it was easier and better to have the officer removed if he continued troublesome.

The company denied that it paid commissions to officials, but did not disavow the letters.

TANGO CONDEMNED AGAIN.

Another Cardinal Orders Priests to Deny Absolution to Those Who Refuse to Drop Practice.

[BY CABLE AND A. P. TO THE TIMES.]

VENICE, Jan. 21.—Cardinal Aristide Cavallari, the successor of the present Pope as Patriarch of Venice, has issued an episcopal letter, which is the most energetic of those so far published with reference to the tango, and acquires even greater importance, as it is reported to have been inspired by the Pontiff.

The letter condemns the tango in the strongest terms, referring to it as moral turpitude, and adding:

"It is revolting and disgusting. Only those persons who have lost all moral sense can endure it. It is the shame of our days. Whoever persists in it commits a sin."

The cardinal orders all ecclesiastics to deny absolution to those who, having danced the tango, do not promise to discontinue.

LAST LINK BROKEN.

Italian Duke of Massari Granted Divorce at New Orleans After Securing Partial Decree Abroad.

[BY A. P. NIGHT WIRE TO THE TIMES.]

NEW ORLEEANS, Jan. 21.—Francesca Zaraglia, Duke of Massari, a resident of this city, was granted a divorce from the Duchess here today. He was ordered to pay $11,000 annual alimony. The Duke had obtained a partial decree in Italy some years ago and it was to gain an absolute decree that he instituted proceedings here.

It was stated in open court that the Duke had paid an annual alimony of $11,000 to the Duchess for the past two years and her counsel insisted that this be continued.

Attorneys for the Duke stated that a mortgage on an estate of $1,000,000 had been obtained to guarantee the alimony. The Duke has announced his intentions of taking out citizen's papers here. The Duchess resides in Italy.

LOCATE SUBMARINE'S GRAVE.

Oil Floating on the Surface of Whitesand Bay Gives Sharp-Eyed Sailor the Clue.

[BY CABLE AND A. P. TO THE TIMES.]

PLYMOUTH, Jan. 21.—The British submarine A-7, which sank to the bottom of Whitesand Bay on last Friday during maneuvers, was located today in twenty-three fathoms of water, four miles from shore.

The discovery was due to a member of the crew of one of the search vessels, who noticed oil floating on the surface. A diver found the submarine.

It was too late to start raising operations, which will be begun at daybreak.

The services of several aviators were enlisted in the search for the A-7.

TRAFFIC POOL TO EXPIRE.

North Atlantic Shipping Conference Rejects Request Affecting Steerage Trans-Atlantic Trade.

[BY CABLE AND A. P. TO THE TIMES.]

PARIS, Jan. 21.—The North Atlantic shipping conference, which met here today, rejected the request of the Hamburg-American line for a larger percentage of the trans-Atlantic steerage traffic. It was announced that all existing agreements in relation to the pooling of traffic would expire on January 21.

IT'S GREAT TO A BRITON.

But to Many Americans The Democratic Tariff Act is a Poor Piece of Business.

[BY CABLE AND A. P. TO THE TIMES.]

LONDON, Jan. 21.—"The United States tariff act and the currency bill passed by the American Congress were the most important events of the year 1913 in the commercial world," according to Sir Felix Schuster, governor of the Union of London and Smith's Bank in his general review of the financial and trade outlook read at the annual meeting today.

WAR MINISTER RESIGNS.

Haitien Government Troops, Following Upon Their Defeat Yesterday by Revolutionists, Renew Efforts.

[BY A. P. NIGHT WIRE TO THE TIMES.]

WASHINGTON, Jan. 21.—The Haitien government is making efforts to subdue the revolutionists who yesterday defeated government troops.

Some political arrests have been made in Port au Prince. The Minister of War, who fled yesterday from Cape Haitien, has resigned and Charles Salnave has been appointed as his successor.

South African Strike Off.

JOHANNESBURG, Jan. 21.—[By Cable and A. P.] The executive of the Federation of Trades tonight declared the general strike off.

WILD PAVE BRIDGE APPROACH.

South Pasadena Trustees Yield to Demand of Public for Immediate Improvements—Short News Stories.

SOUTH PASADENA, Jan. 21.—Acceding to a general demand, the Trustees have completed arrangements for paving the approach to the Arroyo Seco bridge at the Ostrich Farm, and actual paving will be begun within the month. At the meeting of the board, Monday night, the $50,000 bonds will be readvertised, the bids to be opened at the next meeting and the bonds sold. It is certain that a big of the amount of money plus the accrued interest will be made, and if no others are submitted this will be accepted. As this can be counted on definitely, the Trustees are going ahead with other parts of the work, so that there will be no delay.

The Pacific Electric must move its tracks. The Trustees have been asking it to do so for six months. There will be a meeting tomorrow night, at which the Trustees will demand that the work be done at once. Owing to public opinion caused by the recent accidents in the vicinity, it is thought that the railroad company will accede to the demand without legal action being taken. An assessment district, in accordance with the plans made more than a year ago, will be formed immediately, and it will be limited to the abutting property owners. The amount to be raised by assessment is small, as $4000 has already been paid by the city in acquiring the right of way. It is estimated that the whole improvements will not cost more than $20,000, and with the $12,000 bonds, $4000 only will be left to be raised by assessment.

Besides the flagman, who has been placed as a temporary safeguarding of the dangerous Santa Fe crossing, the large hedge, which formerly prevented a clear view of the track, has been cut down, and the manager of the Cawston Ostrich Farm has ordered the fence removed belonging to that establishment, which also obscures the view of persons approaching from the west.

NEWS BRIEFS.

An Eastern Star social club has been organized in this city, which will meet the third Friday of each month for a luncheon in the banquet-room of the Masonic Hall on Fair Oaks avenue. The affair is open to members only. Mrs. Charles Hoard was elected president of the club; Mrs. George Davis, vice-president; Miss Minnie Raab, secretary and treasurer.

Melvin Donaldson has been elected editor-in-chief of the "Copa de Ora," the annual issued by the senior class of the local High School. He announces that immediate work on the publication will be begun. The entire staff of the paper has been chosen, as follows: Miss Gladys Osborne, assistant editor; George Howard, business manager; Albert Lacey, assistant business manager; Miss Margaret Siddall, literary editor; Miss Gladys Faime, art editor; Roy Pierson and Miss Charlotte Johnson, josh editors; Miss Hannah Baker, society editor; Harrison Thompson, athletic editor; Robert Honner, debating editor, and Miss Frances Jacobs, alumni editor.

STUDENTS ON HUNGER STRIKE.

Santa Monica Youngsters Boycott School Cafeteria When Price of Ice Cream Is Boosted.

SANTA MONICA, Jan. 21. — Students of the High School have gone on a hunger strike. Today they boycotted the High School cafeteria, which announced a considerable raise in the price of foods served to the young men and women at noon. The principal states that they will either eat at the school cafeteria, or go without hot foods at noon, for they may not leave the grounds to patronize the restaurants.

The last straw, the students say, was the raising of the price of ice cream from 5 cents to 10 cents, and the reduction of 50 per cent. in the size of the piece of cake issued for 5 cents. They could stand the high cost of living boost on the staple food articles, formerly sold for 3 cents, and now for 5 cents, but they balked at the increased cost of the pastry and frozen confection.

NEWS BRIEFS.

Five minutes will be cut off the running time on the Pacific Electric from Utah avenue, to Los Angeles, as a result of a conference held between Leo V. Muchenberger, Neil Nettleship, and J. C. Steele, representing Santa Monica, and D. W. Pontius and F. L. Annable, for the railroad. It has been found impossible heretofore to reduce the running time because of the stops at every street on Santa Monica boulevard. Soon a schedule will be put into effect whereby the Sawtelle-Beverly-Los Angeles line cars will stop only at every other street east of Eighth street. By thus cutting out thirteen stops, the running time will be shortened five minutes. The cars will leave Venice five minutes earlier than now, thus making absolute connections with the Third-street line.

As announced by Mayor Dudley some days ago, there will be no more dancing in Santa Monica cafes on Sunday. This edict, issued yesterday, affects principally the Nat Goodwin Cafe and Sunset Inn. There is no intention on the part of the Police Commission to close the Ocean Park dance hall in Sundays. The tango came under the ban of the commission. This dance is indecent, according to the learned members, and shall not be danced in any public place in this city.

A. Mooser, Ocean Park merchant, has received his commission as postmaster at Ocean Park, and will take charge of the office on Monday, succeeding Charles Stilson, whose term of office expired some months ago. Mooser's term is four years.

FEAR FOR FLOODS.

HANFORD, Jan. 21.—Great apprehension is entertained by the Tulare Lake farmers on account of the great volume of water which this year is running in the channel of Kings River—a condition which in the winter of 1906-1907 inundated thousands of acres of wheat and barley, when the lake filled to its normal area. Abnormal rains, it is feared, will give the farmers higher up the county ample water, or so nearly so that they will use very little water for irrigation, and as there is no system of control, and no means of diverting the water other than into the irrigating system, it is feared that a great quantity of water will flow into the lake basin. If it does, more than 100,000 acres of land that has been plowed and seeded to wheat and barley will be at the mercy of a flimsy system of levees and it is believed that nothing can prevent enormous losses if the season continues like it has begun.

MUNICH (Germany) Jan. 21.—[By Cable and A. P.] Sergt. Schweisser, a German military aviator, was killed here today by falling with his aeroplane. The accident was caused by the aviator turning too sharply.

Panama City's Birthday.

PANAMA, Jan. 21.—[By A. P. Night Wire.] The City of Panama celebrated today the one hundred and forty-first anniversary of its foundation, which was ordered in 1673 by Royal decree.

Under the Gloss

CONNECT MEN WITH THE I.W.W.

Telegrams 'Are Signed by Bake

Deputy Sheriff Hop Pickers' M

Evidence Produced Ford Resisted

[BY A. P. NIGHT WIRE TO THE TIMES.]

MARYSVILLE (Cal.) Henry Daken, a deputy was one of the principal Wheatland hop yard riot when four men were killed, the principal witnesses ("Blackie") Ford and charged with the murder of E. T. Manwell.

Daken described the shooting how he shot and killed a negro who was clubbing Voss, on the ground, and other man named Nelson, deserted, was running

Nelson was brought to a special train run by the carry the dead and wounded riot. He was treated at and committed suicide himself in the county jail 16.

After shooting the negro, tified, he was forced to the at his heels. Taking refuge ing on the place, he obtained tache, changed his clothes other man and escaped.

He also said that he had warning two shots over the crowd when the officers ling clubbed.

THE I.W.W. PLOT.

Evidence to prove that was headed by Industrial the World was introduced Special Prosecutor Curtis were read copies of telegrams sent out by Fred Suhr from Wheatland to riot to officers of the in Sacramento, directing stating the strike was on for literature and money, gram, sent to a San was signed "H. D. Gote, the I.W.W."

Harry Bagan, another fendants, was identified as secretary of the one who gave orders to boycott declared against ranch.

The last witnesses called Constable Lee Andrews who attempted to Sheriff George Voss of whom were seriously derson said that when rest Ford, which was before the shooting, pealed to the crowd, surged about the officer him down and one of in the arm.

Sheriff Voss, who has recovered from his rated the constable's was scarcely any timony of the two.

BIRD SHOT GUN

J. H. Armstead, said he fired first which was loaded two men who were pistols as they backed crowd. His statement one. Significance is statement, for one of reported to have shown nature when first arrested.

Another witness women and children stones at the sheriff.

The crowd that the courtroom could dated today. Guards the doors to prevent

It is believed the week or ten days more.

UNEMPLOYED

VANCOUVER (B. C. letter signed simply of Vancouver," and was given to the been received by Mayor said he did not seriously. There on the relief rolls

NEWHOPE

SACRAMENTO masked highwaymen Ray store at Newhope night of $200 and and gagging Ben the only occupant. in the safe, which

MARYLAND

ANNAPOLIS (Md.) priating $75,000 to penses of a committee this State at the position was introduced lature today.

DEATH TRAP

NEW YORK, Jan. Night Wire.] A Brooklyn this afternoon Richard Lankford, Southern Railway, by "unavoidable

Schooner Lost

SAN FRANCISCO A. P. Night Wire.] schooner Saginaw night minus her million feet of crew utterly failed days' fight with a

Seeks Brother's

SACRAMENTO Day Wire.] Mrs. leased a month ago tin prison, after for the death of Helen Rumbold, the Governor today her brother, Arthur serving a seven-year same crime.

Four Killed

OTTAWA (Ont.) P Day Wire.] killed and several plosion early today Howick pavilion, a steel structure grounds, where is being held. caused by the ing plant.

Strike Leader

LISBON (Portugal Cable and A. P.] ringleaders of the railroad men in today by order Warrants against sued but the men strike, which

Political.

WHERE ARE PROGRESSIVES?

Search in Northern Counties Fails to Find Them.

Women Much Incensed Over Johnson's Slurs.

Former Hiram Followers Now Regular Republicans.

[BY DIRECT WIRE TO THE TIMES.]

SAN FRANCISCO BUREAU OF THE TIMES, Jan. 21. — [Exclusive Dispatch.] That there is little but regular Republican sentiment in Northern California as far as the counties of Siskiyou, Shasta and Solano are concerned, is the report which is in the hands of the Republican State Central Committee, after a tour of its men has made a canvass of the territory. According to the conditions as reported upon his arrival here, it appears that the Progressives are almost unknown there, and that those who led the Johnson fight three years ago are now leading in the fight for a real Republican administration in the State.

"Two men who led the fight for the Roosevelt-Roosevelt League and led the Progressive fight in their county in 1910 are in the ranks of the regular Republicans, and will lead the Republican fight in Siskiyou county this year," said Francis V. Keesling of the State Central Committee today.

"Those two men are R. H. Raynes of Dr. W. W. Barham of Yreka. They are strongly against Johnson and the Progressive party, and, being leaders in their county, are throwing all their weight against him and in favor of the regular Republicans.

"Another politician of Siskiyou, who is one of the shrewdest of the North, and who is with the Republican organization, as he has been in the past, is Sheriff Charles Howard. Taken all in all, the conditions in Siskiyou are more than favorable for Republican victories in the coming election. The same is true of Shasta county, where all the county officials have declared as Republicans. Up to Saturday night the registration for the year showed forty-four Republicans, forty-one Democrats, eighteen Progressives, and three who declined to state party affiliations.

"In this county A. F. Ross was the man who headed the Johnson fight before the last election, and he is with the Republican organization and against Johnson this year. In Sonoma county the story is the same, and it should be remarked that in each of these counties the legal county committee remains in the hands of the regular Republicans."

Figures compiled at the close of registration today show that voters of the old party led the Progressives and Democrats by a good majority, despite the efforts of the new party to take the lead in registration. The total registration is 6695, of which Republicans have 2445, Progressives 1956, Democrats 1717, with the Socialists and all minor parties with a registration of 284.

Much criticism is being expressed by the women of the State over the closing remarks of Gov. Johnson at the Oakland banquet Saturday night, during which time he told of whisperings in dark corners in which women will be humiliated. The women believe this to be a special slam at women voters in the State, and are wroth in consequence.

EXAMINERS GET STAY.

Court's Mandate Prevents Sentence of Twenty-four Convicted Men Until Appeal is Decided.

[BY A. P. DAY WIRE TO THE TIMES.]

CHICAGO, Jan. 21.—A stay of mandate in the cases of the alleged dynamiters convicted at Indianapolis and denial of applications for new trials received here today.

The cases of thirty of the defendants are appealed and new trials were ordered for six of them. Today's mandate has the effect of staying sentence in the cases of the remaining twenty-four until the Supreme Court of the United States passes on an appeal. Application to this court for a writ of certiorari will be made by Attorney E. Clarence for the defendants February 16.

It will be pleaded:

That inasmuch as all of the defendants were alleged to have been acting together in the charge of conspiracy to transport dynamite all of the defendants should have been granted new trials, instead of only six of them.

That the defendants were not guilty as charged: Once for conspiracy and again for illegal transportation of the explosives.

That Ortie McManigal and Edward Clark having pleaded guilty to felony, were incompetent witnesses, and should have been tried separately.

That the offenses charged were barred by the statute of limitations at the time of the indictments.

That no Federal offense was charged.

That decisions of courts of appeal conflict in similar cases.

CHARGES STILL HARPING.

Federation of Labor President Sends Another Letters to Congressmen Regarding Strike Investigations.

[BY A. P. NIGHT WIRE TO THE TIMES.]

WASHINGTON, Jan. 21.—Congressional investigation of the Michigan copper strike and the Colorado coal strike was urged on members of the House today by Samuel Gompers, president of the American Federation of Labor, in circular letters authorized by the executive council of the federation.

Gompers's letters cited the recent West Virginia coal strike investigation by the Senate and the Homestead steel investigation as precedents justifying action by Congress in the present circumstances.

The House Democrats will meet in caucus tomorrow night to take up the labor investigation resolutions.

HAND NE WMILITIA.

Colorado Unionists Ask Gov. Amnesty to Discharge National Guard's Strike Record and Reorganize It.

[BY A. P. NIGHT WIRE TO THE TIMES.]

DENVER (Colo.) Jan. 21.—Gov. E. M. Ammons said tonight he would make a thorough examination of all charges filed with him today by the committee appointed by the Colorado State Federation of Labor to investigate conditions in the coal strike district.

"I have read the report of the committee, but not all the statements upon which it is based," said the Governor. "I am going over everything thoroughly, If I do [illegible] charges made [illegible] serious, I shall [illegible] oughly for myself before deciding action."

The committee appointed by the labor federation of the Governor to demand a demonstration [illegible] eral hundred labor to the State Ho[illegible] ances to the ch[illegible] its report to the [illegible] the report serious[illegible] duct are made a[illegible] committee demands Adjt.-Gen. Chase of the National [illegible] from the militia o[illegible] private detectives [illegible] ders to the militi[illegible] portation of wor[illegible] tions not in accor[illegible] laws, and several [illegible] ganization of the

TO HASTEN OW[illegible]

Effort Being M[illegible] date to Get [illegible] Johnson.

[BY A. P. NIGHT [illegible]

SAN FRANCI[illegible] effort to get the [illegible] call of State Sena[illegible] to Gov. Johnson to [illegible] Register is out to [illegible] Supreme Court th[illegible] petition for a writ [illegible] petition was brou[illegible] win, asking a wri[illegible] tary of State Fra[illegible] the recall before [illegible] once.

The petition re[illegible] natures were obt[illegible] petition in Marin [illegible] Contra Costa, mak[illegible] It is said that 27[illegible] to validate a rec[illegible] ponents of Senator [illegible] he violated his an[illegible] to the Democratic [illegible] that he aided "bi[illegible] last Legislature an[illegible] sent from the Sta[illegible] vital issues were be[illegible] of Senator Owens [illegible] of the signatures [illegible] tions are not good.

CRABS AND CRU[illegible]

Investigation at [illegible] plains Why Epic[illegible] Smile Sometimes.

[BY DIRECT WIRE [illegible]

SAN FRANCISC[illegible] THE TIMES, Jan. [illegible] Dispatch.] Olive oil[illegible] rich mayonnaise is a[illegible] sirable addition to c[illegible] lover of the toothsom[illegible] ever been heard to[illegible] of crude oil such a[illegible] under the boilers of[illegible] steamboats in its ga[illegible] Local epicures, ho[illegible] been complaining tha[illegible] had at the restaurant[illegible] the city have shown a[illegible] of this same crude oil[illegible] found that, despite t[illegible] in the preparation of[illegible] olly flavor remained,[illegible] troying the usually de[illegible]

An investigation le[illegible] ery that it is the cu[illegible] fishermen, when their[illegible] all sold, to place w[illegible] boxes or "fish cars,"[illegible] overboard from the[illegible] man's Cove. By t[illegible] crabs are kept alive,[illegible] for sale as the dema[illegible]

Until recently this[illegible] eminently satisfactory[illegible] consumption of cru[illegible] creased, greater and[illegible] ties of the commod[illegible] spilled into the bay, w[illegible] inated the boxes' cont[illegible]

Although there is[illegible] against dumping oil [illegible] of the harbor, it is c[illegible] and there has been n[illegible] plaint.

SHOE BUSINESS PR[illegible]

President of New E[illegible] ation Urges Manufac[illegible] Against "Pure Goods[illegible]

[BY A. P. NIGHT WIRE T[illegible]

BOSTON, Jan. 21.—[illegible] president of the New [illegible] and Leather Associatio[illegible] annual meeting of th[illegible] that, notwithstanding [illegible] tion, which was expect[illegible] detriment, the shoe bu[illegible] England was in a sati[illegible] tion. He urged the ass[illegible] its influence in defeatin[illegible] "pure goods bill" now[illegible] gress, saying that [illegible] would advance the pri[illegible] the wearer and offer a [illegible] to the manufacturer.

The Neal Tre[illegible]
For Drin[illegible]

Regular, Periodical [illegible]
Drinkers Are All Rel[illegible]
Craving for Drink [illegible]
Neal Treatme[illegible]

The Neal Treatment [illegible] successfull treatment in [illegible] all forms of drunkenne[illegible] modern treatment. It e[illegible] alcohol from the system [illegible] the craving for drink i[illegible] without the use of hypo[illegible] tions. It is safe and e[illegible] continue ruining your p[illegible] drinking life. Let this e[illegible] ment do for you what it[illegible] thousands of others at [illegible] Neal Institutes in the pr[illegible] of the world. Do not l[illegible] bands, sons or fathers r[illegible] ards. Call at the Los A[illegible] Institute, 945 South Olive[illegible] investigate, or, write or [illegible] Neal, Manager, for full [illegible] Phones Broadway 4602; A[illegible] Treatment can be arrang[illegible] ained. All drug habits tre[illegible]

Political.

WHERE ARE THE PROGRESSIVES?

Hide in Northern Counties Polls to Find Them.

Men Much Incensed Over Johnson's Slurs.

Favor Hiram Followers Join Regular Republicans.

[BY DIRECT WIRE TO THE TIMES.]

SAN FRANCISCO BUREAU OF THE TIMES, Jan. 21.—[Exclusive Dispatch.] That there is little but Republican sentiment in Northern California as far as the counties of Siskiyou, Shasta and Solano are concerned, is the report which is the hands of the Republican Central Committee, after Hiram has made a canvass of the state. According to the conditions as reported upon his arrival here, it appears that the Progressives are almost unknown there, and that those who led the Johnson fight three years ago are now leading in the fight for the Republican administration ticket.

Those who led the fight for the Roosevelt League and led the fight in their county in 1910 to the ranks of the regular Republicans, and will lead the Republican ticket in Siskiyou county this year," Assemblyman V. Kessling of the State Central Committee today.

The two men are R. H. Raynes and W. W. Barham of Yreka. Bitterly against Johnson and the Progressive party, and, being leaders in their county, are throwing all their weight against him and in favor of the regular Republicans.

Another politician of Siskiyou, who is one of the shrewdest of the North, is with the Republican organization as he has been in the past, Charles Howard. Taken all the conditions in Siskiyou are more favorable for Republican success in the coming election. The same is true of Shasta county, where all the county officials have declared as Republicans. Up to Saturday the registration for the primaries showed forty-four Republicans, eighteen Democrats, eighteen Progressives, and three who declined to state their affiliations.

In Solano county A. F. Ross was the leader of the Johnson fight before the last election, and he is with the Republican organization and for Johnson this year. In Sonoma county the story is the same, and it is remarked that in each of these counties the legal county committees are in the hands of the "Regular Republicans."

Returns compiled at the close of business today show that voters of the party led the Progressives and Johnson by a good majority, despite the efforts of the new party to take them in registration. The total registration is 6495, of which Republicans number 3443, Progressives 1954, Democrats 1217, with the Socialists and other minor parties with a registration of 334.

Much criticism is being expressed by women of the State over the remarks of Gov. Johnson at the Lincoln banquet Saturday night, at which time he told of whisperings by women in which women will be defeated. The women believe that special slam at women voters was unfair, and are wroth in consequence.

KILL THE CATARRH GERM—USE HYOMEI

It's the direct-to-the-spot method—you breathe it. Do not delay and continue to suffer from catarrh, head colds, bronchitis or sniffles. It is not only needless and annoys your friends, but dangerous to your general health.

Begin the Hyomei treatment at once. It is one of the easiest, quickest, and surest ways to clear the head and quickly and permanently banish catarrh.

Hyomei being medicated air immediately reaches the sore and irritated membrane and tissues—its antiseptic and germicidal healing begins at once.

You will surely like Hyomei—its relief is not only immediate but lasting. Money refunded if you are not satisfied.

Get the complete outfit—$1.00 size. Druggists everywhere sell Hyomei.—[Advertisement.

oughly, if I decide that any of the charges made by the committee are serious, I shall investigate them thoroughly for myself, hearing both sides before deciding upon any course of action."

The committee, which was named by the labor federation at the suggestion of the Governor, after the recent demonstration in Denver, when several hundred labor delegates marched to the State House to present grievances to the chief executive, handed its report to the Governor today. In the report serious charges of misconduct are made against the militia. The committee demands the retirement of Adjt.-Gen. Chase and other officers of the National Guard; the discharge from the militia of all mine guards and private detectives; the issuance of orders to the militia to prevent the importation of workmen under conditions not in accordance with the State laws, and several changes in the organization of the National Guard.

TO HASTEN OWENS'S RECALL.

Effort Being Made by Writ of Mandate to Get Petition Before Gov. Johnson.

[BY A. P. NIGHT WIRE TO THE TIMES.]

SAN FRANCISCO, Jan. 21.—An effort to get the petitions for the recall of State Senator James D. Owens to Gov. Johnson before the new Great Register is out was started in the Supreme Court today by means of a petition for a writ of mandate. The petition was brought by J. D. Baldwin, asking a writ to compel Secretary of State Frank Jordan to lay the recall before the Governor at once.

The petition recites that 1092 signatures were obtained to the recall petition in Marin county and 1681 in Contra Costa, making a total of 2773. It is said that 2765 would be enough to validate a recall election. Opponents of Senator Owens say that he violated his ante-election pledges to the Democratic property and labor that he aided "big business" in the last Legislature and that he was absent from the State too often when vital issues were being voted. Friends of Senator Owens declare that some of the signatures to the recall petitions are not good.

CRABS AND CRUDE OIL.

Investigation at San Francisco Explains Why Epicures Wear a Sad Smile Sometimes.

[BY DIRECT WIRE TO THE TIMES.]

SAN FRANCISCO BUREAU OF THE TIMES, Jan. 21.—[Exclusive Dispatch.] Olive oil in the form of a rich mayonnaise is an exceedingly desirable addition to crab salad, but no lover of the toothsome crustacean has ever been heard to advise the use of crude oil such as commonly used under the boilers of locomotives and steamboats in its garnishment.

Local epicures, however, have lately been complaining that the crabs to be had at the restaurants and cafes of the city have shown a suspicious flavor of this same crude oil, and it has been found that, despite the greatest care in the preparation of the delicacy, the oily flavor remained, completely destroying the usually delightful taste.

An investigation led to the discovery that it is the custom of the crab fishermen, when their catches are not all sold, to place what remains in boxes or "fish cars," which are hung overboard from the wharf at Fisherman's Cove. By this means the crabs are kept alive, and are available for sale as the demand arrives.

Until recently this custom proved eminently satisfactory, but as the consumption of crude oil has increased, greater and greater quantities of the commodity have been spilled into the bay, where it contaminated the boxes' contents.

Although there is a strict law against dumping oil into the waters of the harbor, it is continually done, and there has been no end of complaint.

SHOE BUSINESS PROSPEROUS.

President of New England Association Urges Manufacturers to Work Against "Pure Goods Bill."

[BY A. P. NIGHT WIRE TO THE TIMES.]

BOSTON, Jan. 21.—John S. Kent, president of the New England Shoe and Leather Association, said at the annual meeting of the organization that, notwithstanding tariff legislation, which was expected to prove a detriment, the shoe business in New England was in a satisfactory condition. He urged the association to use its influence in defeating the so-called "pure goods bill" now before Congress, saying that such legislation would advance the price of shoes to the wearer and offer a serious menace to the manufacturer.

The Neal Treatment For Drink Habit

Regular, Periodical and Nervous Drinkers Are All Relieved of the Craving for Drink by the Neal Treatment.

The Neal Treatment is the most successfull treatment in the world for all forms of drunkenness. It is the modern treatment. It eliminates the alcohol from the system and removes the craving for drink in three days, without the use of hypodermic injections. It is safe and sure. Do not continue ruining your prospects by a drinking life. Let this effective treatment do for you what it is doing for thousands of others at sixty splendid Neal Institutes in the principal cities of the world. Do not let your husbands, sons or fathers remain drunkards. Call at the Los Angeles Neal Institute, 945 South Olive Street, and investigate, or, write or phone G. U. Neal, Manager, for full information. Phones Broadway 4602; A4072. Home Treatment can be arranged for if desired. All drug habits treated.

IMMIGRATION made New York the greatest city in the world.

It is going to make Los Angeles one of the greatest.

According to public press statements, over 250,000 tickets have been sold by steamship lines of Europe to immigrants coming to Los Angeles between now and 1915.

The vital significance of this fact is that now *Los Angeles*—not overcrowded New York—is looked upon by the Old World as the gateway to the real land of liberty and opportunity here in America.

Before the high tide of Harbor activity is reached—before values go soaring beyond your reach—buy at the Harbor now, when a few dollars down and a few dollars monthly will make you the owner of a large lot or half acre.

No Property on Earth Equals Harbor Land in Value

City lots are good—farm lands are good—but all the advantages of both of these you can get at Harbor City with the addition of future profit possibilities far exceeding even downtown business property.

No part of the Los Angeles Harbor District, it can be said with reasonable confidence, compares with Harbor City for industrial purposes.

Every lot and half-acre in Harbor City is a real bargain, and offered at the *lowest prices in the harbor district.*

Prices are: Large lots, $350 up; half-acres, $700 up; terms, 10% down, $10 monthly.

Free Excursion Sunday

Get your ticket at once. Only a limited party provided for. Autos leave Harbor City office, Hollingsworth Building, 9:30 Sunday morning. Tickets reserved by phone.

Be sure to see Benton's Spectacular Creation of the Panama Canal and Los Angeles Harbor in our Harbor City Office, Hollingsworth Building.

W. I. Hollingsworth & Company

320 West Sixth St. Ground Floor Hollingsworth Bldg.

Phones: Home 10777—Main 6760.

Send for Free Encyclopedia of Canal and Harbor Facts

Harbor City

The San Francisco Chronicle

is San Francisco's leading Newspaper. For details of the building of the World's Greatest Exposition you should read the Chronicle. Subscriptions and advertisements received at

Los Angeles Office
434 South Hill Street
Represented by F. A. Taylor.

B-B-BUCK WHEAT

Try Murine Eye Remedy for Red, Weak, Watery Eyes and Granulated Eyelids. No Smarting—Just Eye Comfort.

"The Little Doctor"
(MacLaren's Mustard Cerate)
At all Drug Stores.
The 20th Century Mustard Plaster

LAUNDRY AT COST.

From Friday noon to Saturday 2 P.M., at all of the 51 downtown

THREE C LAUNDRY STORES

Donovan & Seamans Co.
JEWELERS
NOW IN OUR NEW LOCATION
743 SOUTH BROADWAY
Opposite the new Morosco Theater

French Institute

All Facial and Feature corrections scientifically, painlessly and permanently performed by celebrated specialist, foreign graduate, thoroughly reliable, 18 years experience. Consultation free. Hours 12 to 5. 717 C. T. Johnson Bldg., 4th and Broadway, 7414.

WALK-OVER

The "Riway" model. Every line is correct. Shown in all leathers; also in lace $5.00

WOMEN PREFER WALK-OVERS
TWO WALK-OVER STORES
F. A. Jesberg, Manager,
623 S. Broadway, and Spring at Fourth.
A5177 Main 5711

FURS

Manufacturer to Wearer. Better Furs for Less.

F. OBRIKAT FUR CO. Leading Furriers
Corner Third and Hill Streets

Retiring from Business. Sacrifice sale of
ORIENTAL RUGS AT AUCTION
Daily at 10:30 a.m. and 2:30 p.m.
N. G. BAIDA
342 South Broadway

The Electric Shop
Woodill-Hulse
Just Around the Corner from Third and Main.

Suit to Order $14

Stewart
THE SQUARE TAILOR
Third Floor, Exchange Building
321 W. 3rd Street. Take Elevator.
IF THE CUSTOMER DON'T PAY THE HIGH STREET RENT, WHO DOES?

Wood Bros.
$20 SUITS FOR $20
343 SOUTH SPRING

Sacrifice Sale

The Piano you will need at almost half.
Johnston Piano & Organ Mfg. Co.
700 Sichel St., Los Angeles.

Bon Ton
High-Grade Cloak-Suits and Millinery at Popular Prices
847 SOUTH BROADWAY
Phones: Home A3696—Main 1989

MIHRAN & CO.
812 South Broadway 812
ORIENTAL RUGS

10c A BUTTON—$1 A RIP
Dutchess Trousers
—AT—
SILVERWOODS

S. Nordlinger & Sons,
DIAMOND MERCHANTS
631-633 South Broadway.

Classified Liners.

Times Classified Rates: The rate for inserting Want ads in The Daily Times is 1c per word each insertion; in the Sunday issue 1½c per word each insertion; minimum charge, 25c; except under the following classifications, the rate for which is 2c per word daily, 2½c per word Sunday, minimum charge 50c daily, 25c Sunday: "Society Meetings," "Personals," "Special Notices," "Church Notices, Miscellaneous," "Stocks and Bonds," "Money to Loan, Salary and Chattels," "Physicians," "Medical," "Optometrists," "Sanitariums" and "Baths and Massage."

The Times reserves the right to classify all advertisements under appropriate headings.

Minimum space for classified advertisements ordered for more than one insertion, 14 words.

Sunday real estate advertisements, to be classified properly, must be in The Times office before 9 o'clock Saturday night. Other classified "Wants," "To Lets," etc., received over counter or by telephone until 11 p.m. Saturday. Ads. received after closing hours for each division will be inserted under heading "Too Late to Classify." Rate 1½ cents per word.

The Sunday circulation of The Times exceeds 80,000 copies, and more "liners" are regularly printed in its columns than in the five other Los Angeles newspapers combined.

Telephone your want advertisements. Ring no "The Times." Main 8200, Home 10201, any time of day or night, and secure prompt and careful attention.

The Times cannot guarantee accuracy or assume responsibility for errors of any kind occuring in telephone advertisements.

The Times will not be responsible for more than one incorrect insertion of any advertisement ordered for more than one time.

Advertisers should retain receipts given by The Times in payment for "liners," as no mistakes can be rectified without them.

The Times will not accept phone or verbal orders to discontinue or change "till forbid" advertisements.

The Times constantly endeavors to render its columns unobjectionable and efficient service, and it will appreciate complaints of, and make a proper adjustment for, any material errors it may make in printed announcements.

Be quick to kick if things seem wrong.
But kick to us, and make it strong.

SPECIAL NOTICES—

REDIPHONE—WE HAVE ON HAND A FEW OF these handy telephone attachments, which are being distributed in connection with coupon books issued at $1.50 each. Coupons amply repay this amount in classified advertising in THE TIMES. Phone Main 8200 or Home 10201 and our representative will call and explain. "REDIPHONE," collecting at the same time for the coupons delivered. One "REDIPHONE" only will be given to each purchaser.

CLASSIFIED ADVERTISEMENTS—
for the real estate section of Sunday's Times will be printed if sent or handed before 9 p.m. Saturday. Classified if not received before 8 p.m. Saturday.

LONG DISTANCE HAULING, CHEAPER THAN freight and railroad freight. Picnic excursions reasonable. MOTOR AUTO TRANSFER CO. West 302. 774 18.

ELECTRICIAN, WIRING AND REPAIRING AT reasonable prices; best workmanship guaranteed. JAMES R. CARTER, 2307 Hunter st. 71405.

LADY TEACHER WILL GIVE DANCING LESSONS at your home; large, ballation waltz, one-step, etc.; terms reasonable. PHONE 54176.

CESSPOOLS CLEANED IN ONE OR TWO LOADS BY the LOS ANGELES SANITARY CO., Phones 59146 or Wilshire 5867.

GENUINE SWEDISH MASSAGE AND GYMNASTICS given by experts, man and wife; also lessons given. HOME 52134, BROADWAY 5062.

IF YOUR ROOF LEAKS, SCOTT, THE ROOFER. 1702 S. Main. South 377, Home 22898.

FLORISTS AND NURSERIES—

CITRUS TREES OF ALL KINDS, SEED BED stock, alligator pears, Placentia Perfection, 1912 and 1913 crops. 1914 nursery. JEFFERSON WALBRIDGE, the Tree Man, Whittier, Cal. Both Phones—9771.

FOR SALE—A1 CLASS ORANGE SOUR PLANTS, at once. Call at BRADBURY RANCH, Monrovia, or at Japanese Store, 714 S. Myrtle ave. A Okimoto.

WELL-VERBED SHEEP FERTILIZER FOR LAWNS and flowers. GEORGE SCHORNICK, 118 North Mott. Boyle 1005; 41526.

PERSONAL—Business.

PERSONAL— MRS. MAMMON.

The noted palmist of London, Eng., may be consulted at 322 S. SPRING st., by those desiring advice on business and affairs of importance. Readings from one of the foremost palmists of the day.
HIGH-CLASS PATRONAGE SOLICITED.

PERSONAL— HENLEY,
THE SUCCESSFUL PSYCHIC.

Before you go into anything of importance or undertake anything requiring a change, you make any change, you should consult the master mind of psychics.
317 W. THIRD, near Hill.

PERSONAL— MOTION PICTURE STORIES.
TRY YOUR LITERARY talent on Motion Picture stories. $25 to $100 paid for acceptable scenarios. FILM MANUFACTURING COMPANY,
627 S. Hill st., Room 609.
Los Angeles, Cal.

PERSONAL—WANTED, INFORMATION OF DAVID Smith, born at Syracuse, Mass., about 27 years ago; sons of John Smith. Information concerning his whereabouts within the last 5 years or now will be to his interest. Address R, box 67, TIMES OFFICE.

PERSONAL—LADIES, ASK YOUR DRUGGIST FOR Chichesters Pills, the Diamond Brand. For 25 years known as best, safest, always reliable. Take no other. Chichesters Diamond Brand Pills are sold everywhere.

PERSONAL—CLASSIFIED ADVERTISING PATRONS of The Times are requested to submit copy for advertisements in the Sunday issue as early as possible.

PERSONAL—PROF. ALTHOUSE, NOTED ASTROLOGER and palmist, 26 years' practice at Los Angeles. Largest practice; highest grade of work. High-class patronage solicited. 539½ S. BROADWAY.

PERSONAL—ANYONE KNOWING THE PRESENT address of Capt. D. Warner, please communicate with J. F. FAIN, Soldiers' Home, Sawtelle, Cal.

PERSONAL—MME. JOSEPH OF CHICAGO, PALMist and psychic, readings 50c. 822 E. 15TH ST. Take Griffith ave. car.

PERSONAL—ELECTRIC VACUUM CLEANER FOR rent, $1 a day. Free delivery. HOME 25191.

PERSONAL — MME. ORA PALMIST, PSYCHIC. Best 25c readings in city. 2084½ S. SPRING.

WANTED— Help, Male.

Space is not given under this heading to advertisements soliciting business patronage.

WANTED—IMMEDIATELY, SEVERAL MEN, Under 35, to prepare for RAILWAY MAIL CLERKS, starting salary $900, straight promotion to $1700; permanent. Special instructions examination just called. Many appointments account Parcel Post. See Instruction Adv. For successful coaching see MR. HOFF, 629 Security Bldg.

WANTED—RAILWAY MAIL CLERKS, FOR LOS ANGELES; special examination called. Many new appointments. Applications must be filed at once. Salary $900 first year, rising to $1500. For successful coaching see MISS WILSON, IMMEDIATELY, 502 Citizens Nat. Bank Bldg. See instruction adv.

WANTED—EXPERIENCED MEN WANTED TO FILL out crew. Best subscription proposition on coast. Average $20 per week and permanent position. Only those who MAKE GOOD. See W. J. COATES, 2nd floor, New Times Bldg., before 9 a.m. or after 4 p.m.

WANTED—CAN USE ONE MORE LIVE SALESMAN; experience not necessary. Take Venice Short Line car and come out at once. R. G. WEST, Culver City, Cal.

WANTED—EXPERIENCED BANKER FOR CASHier, country bank; must be of good appearance, married, address; furnish best of references. Address G, box 434, TIMES BRANCH OFFICE.

WANTED—COLLECTOR WITH MOTORCYCLE AND local experience for position, large corporation; salary $65, expense. Must go under surety bond. MERCANTILE REFERENCE ASSN., Marsh-Strong Bldg.

WANTED—MALE STENOGRAPHER FOR LARGE manufacturing concern out of town. Call on MR. FAIR at No. 640 Title Insurance Bldg., between 2 and 3 o'clock Friday, January 23d.

WANTED—GOOD ALL-AROUND CHEF, ONE WHO can take care of 6 days each week; good salary. Apply before 10 o'clock, 222 O. T. JOHNSON BLDG. Use the stairway.

WANTED—MAN PRESSER.
Expert man for Hofman machine, must be able to do bushelin'; steady position. COOPER DYE WORKS, 1908 S. Main.

WANTED—WILL GIVE NICE HOME TO REFINED schoolgirl about 14 for care of 6-year-old boy in downtown apartment; references. Address T, box 284, TIMES OFFICE.

WANTED—TWO EXPERIENCED JAPANESE HOUSEmen, references, speak English, $30 room; janitor, married, sober, apartment. HARKNESS & HUNTER AGENCY, 224 S. Spring, Room 309.

WANTED—TWO A-1 EXTENSION CLERKS, MUST have good penmanship; salary $15 to start. OFFICE EXPERTS AND BONDING CO., 229 Laughlin Bldg.

WANTED — COURTEOUS WELL-DRESSED YOUNG man to call during day or attending school to act as evening clerk in high class family hotel; in exchange for room and board. PHONE 60743.

WANTED—ACTIVE YOUNG MAN TO WORK IN and deliver with wheel. Apply 1748 WEST ADAMS.

WANTED—MAN TO HAUL GRAVEL ON SHARES. Apply at 1413 E. NINTH ST. West door, rear.

WANTED—YOUNG MAN AS ASSISTANT MANAGER in building construction firm; must furnish cash bond. Address T, box 54, TIMES OFFICE.

WANTED—YOUNG MAN, SOME STEAM ENGINEERing experience, $45, city. See MR. BROWN, 126 E. Broadway.

WANTED—CARPENTER TO BUILD BARN IN trade for automobile for pay. Address G, box 422, TIMES BRANCH OFFICE.

WANTED—AN OPPORTUNITY IS OPEN TO BE-identified with a new motion picture company. Address R, box 165, TIMES OFFICE.

WANTED—ACTIVE MAN WITH SMALL AUTO TO learn the real estate business; good opportunity for right party. Inquire W. F. WHITSETT, Van Nuys Headquarters, 319 S. Hill st.

WANTED—LIVE SOLICITORS FOR MEN'S SUIT club; good opportunity to make money. 224 S. SPRING ST., room 206.

WANTED—FIRST-CLASS CYANIDE MAN, MUST have good record. Address F, box 585, TIMES BRANCH OFFICE.

WANTED—IMMEDIATELY, BRIGHT BOYS—
over 16 to prepare for RAILWAY MAIL CLERKS; this date; starting salary now $75 per month; rapid promotion to $1700 per year. Special instruction examination just called. Many appointments account of Parcel Post. See Instruction Adv. For successful coaching see MR. HOFF, 629 Security Bldg.

WANTED—MEN AND BOYS TO LEARN A GOOD paying trade; automobile driving, repairing electricity, machinist, surveying. We teach what others have failed to do; better facilities. Nothing worth while can be obtained for nothing. See our ad. under Help Wanted—Learn a Trade. NATIONAL SCHOOLS, 1127 S. FLOWER.

WANTED—NEAT YOUNG MAN WITH SOME GROcery experience wanting to learn business, $10-$12; excellent ability; must be worker; $12 to start; good chance for right party. Good ability; also salesman, local experience and class, $60-$80. BUSINESS MEN'S CLEARING HOUSE, 528 Union Oil Bldg.

WANTED—IF YOU KNEW WHAT OTHERS ARE making with our attractive salesman's proposition on Culver City Tracts you would be in the getting line. Experience not necessary. See MR. MARSHALL, 202 Hollingsworth Bldg.

WANTED — STENOGRAPHER AND CLERK FOR Nevada, salary $90, three or four have good local references. Board costs $1 day. MERCANTILE REFERENCE ASSN., Marsh-Strong Bldg.

WANTED — HOUSEMEN, JANITORS, PORTERS, carpenters, cooks, dishwashers, see us for work. HARKNESS & HUNTER AGENCY, 224 S. Spring, room 309.

WANTED—FURNITURE SALESMAN, NOT OVER 35 years of age; state where experience was obtained and wages wanted; answer in own handwriting. F. A. GUMMER, Stockton, Cal.

WANTED—CHEF'S HOTEL RESTAURANT EMployment Agency, 211½ West Second street. Cook near city, $40 found; cooks, waiters, porters, bus boys, dishwashers. TUCKER'S.

WANTED — CIRCULATION MANAGER WHO CAN deliver the goods in a contest. Address your proposition to manager, SAN ANSELMO HERALD, San Anselmo, Marin county. 5000 needs.

WANTED—CREDIT MAN. WE HAVE THREE POsitions for men of experience, paying $100-$125; also a credit clerk at $90. MERCANTILE REFERENCE ASSN., Marsh-Strong Bldg.

WANTED—SALESMAN IN HOTEL AND ROOMING house, brokerage office, prefer one with auto; $100 per month, commission to good man. MR. RYDER, 418 Grant Bldg.

WANTED—EXPERT STANLEY STEAMER MAchinist, young married man preferred; steady job. Address L, box 250, TIMES BRANCH OFFICE.

WANTED—SHOE SALESMAN, 20-25; RIGHT MAN can make $60-$65 and up. Will advance. MORGAN-HOWARD CO., Fresno.

WANTED—A GOOD SHOP MAN FOR FURNITURE store. One who can upholster and lay carpet and linoleums. IRA CHANDLER & SON, Santa Ana, Cal.

WANTED—STENOGRAPHER AND ELLIOTT FISHER operator, with good references for position, large office; good salary to right party. MERCANTILE REFERENCE ASSN., Marsh-Strong Bldg.

WANTED—CANVASSING PROPOSITION; ONLY 12 left at $5 per day but $5. No experience or capital required. Call evenings, 1882 W. 20TH ST.

WANTED—EXPERIENCED NEWSPAPER SOLIcitor; good chance on leading morning daily; under most favorable conditions. 1011 S. FIGUEROA ST.

WANTED—FIRST-CLASS COOK. GOOD ON PASTry. Address G, box 425, TIMES BRANCH OFFICE.

WANTED—ERRAND BOY; MUST BE BRIGHT and willing. BURKHARDT, the Printer, 721 West 3rd.

WANTED—AN ALL-AROUND FIRST-CLASS CHEF for family hotel; must have local reference. Address T, box 53, TIMES OFFICE.

WANTED — EXPERIENCED PANTS OPERATOR, $3 P.W. 220½ S. Spring. Room 308, A3505.

WANTED—TWO GOOD LIVE EXCHANGE MEN; fine inducement. 400 TITLE INSURANCE BLDG.

WANTED—DYE WORKS SOLICITORS. WE GUARantee quality work. VERMONT 302, 71415.

WANTED— Help, Male and Female. (Investment Required.)

WANTED—$10 TO $15 WEEKLY FOR WOMEN AT home, no canvassing or peddling; light, easy and profitable work; can be made a permanent business of 25 cents (silver) for full and complete instructions and start on the road to prosperity and happiness; send stamp at this offer is held for a limited time only; satisfaction guaranteed or money back. JOS. FORTE, Salem, Cal.

WANTED—A GOOD LIVE MAN OR WOMAN TO AS-sist in well established business; salary or an interest in the business to right party, $2000 investment required, secured by real estate. Answer, stating full experience; references exchanged. Address Manager, G, box 442, TIMES BRANCH OFFICE.

WANTED—SEVERAL REFINED LADIES OF NEAT appearance, to introduce new toilet preparation; liberal commission; quick sales; can use all or spare time. Write today, giving phone. Address T box 259, TIMES OFFICE.

WANTED—PERSONS TO WRITE AND COPY LETters at home during spare time; can make from $10 to $25 per week; send stamped envelope for particulars. THE STAND MULTI-COPY CO., P. O box 425, Chicago, Ill.

WANTED—LADY OR GENTLEMAN OF BUSINESS ability as secretary and treasurer of mail order and publishing company, for Los Angeles office; permanent position; references and $2000 required. Address F, box 312, TIMES BRANCH OFFICE.

WANTED—USE YOUR SPARE TIME TO BUILD UP a mail order business of your own; we will help you start for a share in profits; 27 opportunities; particulars free. MUTUAL OPPORTUNITIES EXchange, Buffalo, N. Y.

WANTED—REPRESENTATIVE HERE FOR AN AUtomobile accessory wanted by every automobile owner; exclusive territory; big profits, $175 stock on hand. Address G, box 427, TIMES BRANCH OFFICE.

WANTED—ENERGETIC, ACTIVE MAN AS CASHier and assistant to manager; duties will keep one outside half time; $1000 cash bond required. Address T, box 202, TIMES OFFICE.

WANTED—STEADY MAN TO HELP WIRK IN AND help manage well-established business, will pay $100 month; no previous experience necessary; $200 required cash. 702 S. SPRING ST., room 206.

WANTED—OLD ESTABLISHED DIVIDEND PAYing concern has an official position for an active man willing to invest from $10,000 to $20,000. Address R, box 111, TIMES OFFICE.

WANTED—A RELIABLE CARPENTER FOR PERmanent work; must have $300 or its equivalent; prefer one with family. Address H, box 807, TIMES BRANCH OFFICE.

WANTED — "ALL" MAN FOR OUTSIDE WORK; must have $500; money secured; give phone number. Address T, box 156, TIMES OFFICE.

WANTED— Help, Female.

Space is not given under this heading to advertisements soliciting business patronage.

WANTED—YOUNG GIRL, 16, HELP WITH CHIL-dren and light housework; good home, $15. BAXTER AGENCY, 439 S. Broadway, 506.

WANTED — EXPERIENCED MILLINERY MAKERS; only first-class need apply. HELENE, 505 W. Fifth st., above Olive.

WANTED—AN OPPORTUNITY IS OPEN TO BE-come identified with a new motion picture company. Address R, box 165, TIMES OFFICE.

WANTED—I WILL PAY FOR NAMES OF PEOPLE who want to buy new sewing machines. Phone [illegible] Main 7617.

WANTED— Help, Female.

NOTE.—Applicants for positions are advised not to send original recommendations in answer to ads. Send duplicates only.

Space is not given under this heading to advertisements soliciting business patronage.

WANTED—

TERRILL
REQUIRES
HIGH-CLASS SALESWOMEN FOR THEIR
SUITS, DRESSES AND COATS.
MUST BE THOROUGHLY COMPETENT IN THIS LINE. APPLY 749 S. BROADWAY.

WANTED—COOK AND DOWNSTAIRS, NO LAUNdry, Riverside, $40; second maid (Protestant), Hollywood, $35; second maid, city, $25; another, $30; housegirl for 2, San Fernando, $20, city; German housegirl, city, $25; 2, Santa Ana, $20; colored housegirl, 4 adults, no laundry, city, $35. German and Swedish housegirls, city and suburbs, $15 to $40; young nursegirl, $20; waitress, family hotel, beach, $20.
MRS. PATTEN'S EMPLOYMENT OFFICE,
218 S. Broadway.

WANTED—
TUCKER'S
EMPLOYMENT AGENCY,
211½ West Second street.
Cook, $40; second girl, $30; private family; stager for road show, $15 per week and expenses; linen room woman, $25; chambermaids, $8 week; serving girls, $6; kitchen woman, $6; 10 general housegirls, $15 to $40; 2 positions; cafe waitresses, $7 and $8; waitress, beach.

WANTED — GERMAN HOUSEGIRL, GOLDFIELD, Nevada, 3 in family, free fare, 2 employers here; 2 young Swedish girls, $40; housegirl, 2 in family, $35; many good housework places, $20 to $40; call early. SWEDISH AND GERMAN EMPLOYMENT BUREAU, 1011½ S. Broadway.

WANTED—A WOMAN TO TAKE CHARGE OF AND learn the trade of hairdressing; perfect gentle to be thoroughly conversant with the work in all its details; none but experienced persons need apply to RUPT., before 10:30. VLIJE DE PARIS.

WANTED—COOK AND DOWNSTAIRS, 3 IN FAMily, $40; general, two in family, $35; another, $30; another, $30; second maid, Hollywood, $30; many nice places; no charge unless we place you. BAXTER AGENCY, 439 S. Broadway, 506.

WANTED—STENOGRAPHER; CALL AND REGISter. We are building up our files for the rush season. Real estate and legal girls preferred. Miss FRIEND, Mercantile Reference Assn., Marsh-Strong Bldg.

WANTED—YOUNG WOMAN TO CARE FOR CHILdren and assist otherwise with household; prefer one who can occasionally go home with child. W. MONTCETTO AVE., or Telephone Black 13, Sierra Madre.

WANTED—COOK FOR CAFE, $45, CITY; HEAD chambermaid, $20 R. & R.; working housekeeper, 4 restaurant waitresses, 2 chambermaids, $25, room out. FOURTH EMPLOYMENT AGENCY, 145 S. Spring, Room 210.

WANTED — GIRL, UNDER 25, LEARN FANCY dancing, music, sing, $15 week while learning; latest ideas; travelling position; also housekeeper, reference, $20, room. HARKNESS & HUNTER AGENCY, 224 S. Spring, room 309.

WANTED—THOROUGHLY EXPERIENCED HIGHLY capable saleswoman for ladies' hosiery and knit underwear; no need to apply unless highly capable. Apply at once, JACOBY BROS.

WANTED—PRACTICAL NURSE FOR BABY, FOUR months old; permanent position; wages $30 month. Must have doctor's or local references. PHONE 74254.

WANTED—SCHOOLGIRL OVER 13 YEARS OLD, to give light services in exchange for room and board; good permanent position. 1130 BROOKS AVE., Venice. Home phone 45022.

WANTED—GIRL 17 TO 20, TO ASSIST IN LIGHT housework and care of baby; Germans preferred; lady of refining speech. German. Moderate wage. PHONE 59511.

WANTED—NEAT RELIABLE WHITE GIRL FOR downstairs work and plain cooking, wage $25. Phone WILSHIRE 2486.

WANTED—GERMAN GOVERNESS, ONE WHO CAN speak French as well; prefer one who is past 30. Phone HOME PORTOLA 21861.

WANTED—YOUNG WOMAN NURSE TO CHILDren in good family, experienced, city reference; $25, $40. MAIN 3417. F2778.

WANTED — WOMAN COOK FOR SMALL HOTEL; one with child preferred; $25 month; steady place. Address Box 23, Fullerton, Cal.

WANTED—EXPERIENCED CORSET SALESWOMAN, moliules, electricity, plumbing, brick laying; 6 years' experience; actual contract jobs, not school toys. UNITED TRADE SCHOOL, 234 Also st.

WANTED—BEAUTY CULTURE PAYS BIG. LEARN right. "FLORENTINE," 227 Mercantile Place, near Broadway. Phone.

WANTED—WAGES EARNED WHILE LEARNING the barber trade. See THE NATIONAL, 236 S. Main.

WANTED—TWO GIRLS TO LEARN BARBER trade. Main 6054½. MAIN 6054.

WANTED — BARBER TRADE TAUGHT, WAGES while learning, up-to-date instructors. No old-timer. MOLER BARBER SCHOOL, 429 E. Fifth st.

WANTED— Help, Male and Female. (Instruction Course.)

WANTED — YOUNG WOMEN TO PREPARE FOR positions as stenographers. Special instruction for beginners or advanced students. Penn, Wagner. Dictation only, $5 monthly. STENOGRAPHERS' TRAINING SCHOOL, Severance Bldg., 6th and Main.

WANTED — RAGTIME PIANO PLAYING TAUGHT in 20 lessons. Write for free book. CHRISTENSEN SCHOOL OF POPULAR MUSIC, 23 Walker Bldg., Salt Lake City.

WANTED—STENOGRAPHIC STUDENTS. PAY TUItion after graduated. Positions guaranteed. MACKAY BUSINESS COLLEGE, Main st., at Ninth. F3180; Main 4796.

WANTED—LOS ANGELES RAILWAY MAIL CLERK examinations Feb. 21st, $75 month. Sample questions free. Address V2, box 142, TIMES OFFICE.

WANTED — BRIGHT YOUNG MEN TO QUALIFY for railway mail clerks. 602 CITIZENS NATIONAL BANK BLDG.

WANTED—LOS ANGELES RAILWAY MAIL CLERK examinations, Feb. 21. Sample questions free. FRANKLIN INSTITUTE, Dept. 122, Rochester, N.Y.

WANTED—YOUNG MEN TO PREPARE FOR RAILway mail clerks. Postoffice clerks and carriers. See MR. HOFF, 628-629 Security Bldg.

WANTED—MAKE MONEY WRITING STORIES OR articles; big pay; free booklet tells how. Address Authorship 187, free Boston, San Francisco.

WANTED — LEARN MOTION PICTURE ACTING and writing. Vaudeville sketches written and rehearsed. Experienced DIRECTOR. 626 E. 25TH. Home 22247.

WANTED — YOUNG MEN TO QUALIFY for Railway Mail Clerks. 602 CITIZENS NATIONAL BANK BLDG.

WANTED— Help, Male and Female. (Reduction Course.)

WANTED—MACHINISTS, ELECTRICIANS OR MEN with mechanical ability of any trade between 18 and 35 years old with clear record; who can give good references; and have confidence enough in their ability to learn to drive, repair and build motor trucks and automobiles; no house fighters or cigarette fiends need apply; I will guarantee to teach you to drive, care for, build and repair all makes of cars, in a fully equipped shop and place you in a good paying job on the following terms: $10 cash down, $10 ten days after starting course and $15 when I have secured you a steady job at not less than $75 per month. I can place 200 men in the next six months; residents of Los Angeles preferred. Night and day classes start Feb. 1. Jobs allotted in order of enrollment. Temporary headquarters, 2911 CENTRAL AVE. Ask for automobile Manager.

WANTED—SALESMEN— Agents and Solicitors.

WANTED—STOCK SALESMAN.
First, those who are tired of selling stock in institutions that can't make good, and can't stand the pressure of hard times. Second, those who want to represent a company where all graft is eliminated, where they can bring the financier, the professional or business man to make an examination of the company, and see that it is a legitimate bank, and where after its first year's business through the hard year just past, has demonstrated the solidity of the company and received the undivided support of its stockholders.
Will not consider a salesman who has to go to work in a hurry, but those who can stand a thorough investigation, and are not "has-beens," will be given an opportunity to make a big income during the present year. Something entirely new. The company is now starting its subsidiary companies and will be open for those capable of filling positions. Advise fully your experience; last company worked for. If you own automobile a small expense will be advanced. Otherwise, no advances made. Address F, box 548, TIMES BRANCH OFFICE.

WANTED—
SEAMLESS, BRASS AND COPPER TUBING.
SALESMAN AT once for Los Angeles and vicinity. One who has had experience in this line, who knows the trade in this territory; who can get business, and who can furnish A1 references. This might also interest commission men or manufacturers' other metal products and who have established trade. Address F, box 196, TIMES OFFICE.

WANTED—REPRESENTATIVE OF EASTERN MANufacturer of new milling attachment wishes to get in touch with salesman with capacity, who will push sales in this territory. Machine has not yet been introduced here; selling fast in the East. Machine tool experience desirable, but not indispensable. Write JOHN DUNLAP, 1000 Dunlap Apts., stating experience, capital, etc., or telephone WILSHIRE 2270 between 9 and 11 a.m. Thursday.

WANTED—SALESMAN, CLEAN-CUT, AGGRESSIVE man to sell line of paints to large consumers; commission basis; first time with these goods to be producers; experience in line not necessary but you are real salesman. Apply room 504 STORY BLDG.

WANTED—I CAN PERSONALLY DEMONSTRATE that if you are anxious to better your conditions I can reasonably prove to you the best proposition in Southern California. Call and investigate for yourself. B. F. GRAY, 218 Exchange Bldg.

WANTED—LARGE CORPORATION HANDLING ITS own properties; want two first-class men to represent us, dealing through local dealers and soliciting on leads furnished. Address F, box 1195, TIMES OFFICE.

WANTED—SALESMAN TO CARRY FIRST-CLASS LINE of Pharmacy's necessary and plumbings in Pacific Coast States in connection with other lines. Good commission and fair amount of trade established. OWEN & TOWSLEY, 229 S. Market st., Chicago.

WANTED—THREE CLASS A SALESMEN, CAPAble of earning $5000 a year; hard work all the time; salary $100 a month and commissions; must be able to furnish $2500 cash bonds. Address T, box 94, TIMES OFFICE.

WANTED—SOLICITORS.
Prefer book agents, either male or female. Best proposition ever submitted. Can use two more live ones. Address R, box 300, TIMES BRANCH OFFICE.

WANTED—SEVERAL LADIES OF NEAT APPEARance to introduce home new fast selling, imperishable goods. LOW-PRICED BLDG., 524 S. Spring street.

WANTED — LADY AND GENTLEMEN CANVASsers; steady employment; salary and commission; also road manager. Inquire ROOM 310, ROSSLYN HOTEL, 9 a.m. to 4 p.m.

WANTED—AUTOMOBILE SALESMAN TO HANDLE second-hand cars; must be good demonstrator and thoroughly conversant with the business. See MR. CONDON, 1039 S. Broadway.

WANTED—PICKLING AND VINEGAR SALESMAN. Must be acquainted with grocers trade and give good references. 738 TURNER ST.

WANTED—THE BEST PROPOSITION IN THE CITY for a four high-class salesmen. See MR. GILBERT, 645 S. Spring st.

WANTED—SALESMAN TO SELL STOCK OF AN established manufacturing local company. Good commission for quick sale. Phones: WEST 2000, HOME 71623.

WANTED—SALESWOMEN FOR HIGH-CLASS PROPosition; big money-maker for right party. See MR. GILBERT, 645 S. Spring st.

WANTED — 4 LIVE MEN, NEAT APPEARANCE, good pay, permanent. 1805 S. HOOVER.

WANTED—LIVE COMMISSION SOLICITORS, GOOD leads. 209 I. W. HELLMAN BLDG.

WANTED— Situations, Male.

Space is not given under this heading to advertisements soliciting business patronage.

WANTED—FOR SALE—THE SERVICES OF AN experienced Deico motor generator repairman. Address H. W. SMITH, 2 Clarendon Apts., Cass and Clay sts., Dayton, Ohio.

WANTED—YOUNG EASTERN MAN, AGE 21, FIVE years' experience general office work, wishes permanent position; insurance office preferred. Best references. Address T, box 184, TIMES OFFICE.

WANTED—HEAD GARDENER DESIRES TO TAKE charge of private grounds or small estate; married, would prefer to locate. Address T, box 197, TIMES OFFICE.

WANTED—EASTERN MAN, AGE 28, CAN DRIVE auto and keep repair, 4 years' experience; will do any labor work. Address T, box 178, TIMES OFFICE.

WANTED—A VERY HANDY COLORED MAN FROM the East as houseman, understands all branches of housework by day or week. Phone 1237 Main, 600 GLADYS AVE. Thomas.

WANTED—EXPERIENCED JAPANESE, WISHES position in garage or anything without board and room. Phone 74018. Address F, box 588, TIMES BRANCH OFFICE.

WANTED—POSITION AS A FIRST-CLASS BOOKkeeper, can take full charge, can operate typewriter, local references, moderate salary. Address F, box 317, TIMES BRANCH OFFICE.

WANTED—BRIGHT CAPABLE YOUNG MAN, RECent University graduate desires permanent position with view of learning business and investing small capital in same. Address T, box 177, TIMES OFFICE.

WANTED—FIRST-CLASS GASOLINE TANK MAKER wants work; can do other auto sheet metal work. Inquire 231 W. PICO, or phone Main 6004.

WANTED—WORK BY AUTO MECHANICS; HOME work a specialty; day or night. GILMORE & BRADY. Work guaranteed at $4 per hour. Permanently located Dallas Apts. Home Phone A3849.

WANTED—EXPERIENCED SALESMAN FOR JAPAnese trading wants position as staple groceries, grain or liquor salesman. Phone Main 2061. Address 1275 E. Adams st., L. A. A. K. KAWA.

WANTED—HONEST, FIRST-CLASS COOK WISHES position; has many years' experience in family hotels references. GEO. YAMAMOTO, 640 S. Los Angeles st.

WANTED—CHAUFFEUR WITH 5 YEARS' EXPErience and good references, wants position. Address G, box 441, TIMES BRANCH OFFICE.

WANTED—INTELLIGENT YOUNG MAN WANTS work outside school hours, and on Saturdays for room and board; references. CALL 53401.

WANTED—EXPERIENCED JAPANESE WANTS position in rooming-house or apartment. GEORGE, 4184½ N. Broadway.

WANTED—POSITION BY YOUNG MAN WITH WIDE experience in grocery business; also good card writer. Address F, box 188, TIMES OFFICE.

WANTED—POSITION IN AUTO REPAIR SHOP; experience in own shop; can furnish own tools. Address T, box 185, TIMES OFFICE.

WANTED—CHAUFFEUR SEEKS SITUATION, EXperienced; city cars; well recommended. Address G, box 445, TIMES BRANCH OFFICE.

WANTED—SITUATION AS COOK'S HELPER OR anything by Englishman, strong and willing. THOS. BISHOP, 227 S. Main st. Phone Broadway 2[illegible].

WANTED—POSITION, YOUNG NICE JAPANESE boy wants schoolboy, city or country. Call or write, 640 SAN JULIAN ST. F7091.

WANTED—POSITION, BY JAPANESE GARDENER who has experience about nursery and garden. Phone 74760, MORI, 1645 Cordova.

WANTED—RELIABLE STUDENT WISHES WORK part days for small salary while studying business college. Phone MANAGER, Main 3230, F2196.

WANTED — JAPANESE, EXPERIENCED COOK wishes situation, reliable and competent; references. 415 W. SEVENTH ST. 64238. Main 8049.

WANTED—YOUNG JAPANESE BOY WISHES POSition as school boy in family. 515 E. FIRST ST. Phone A2704.

WANTED—GOOD, ALL AROUND JANITOR AND lyrter, local references and country. Address T, box 114, TIMES OFFICE.

WANTED—JAPANESE SCHOOL BOY WANTS POSition in good family. Address P, box 143, TIMES OFFICE.

WANTED—POSITION BY JAPANESE, GOOD GARdener, know how to take care of horses and orchard. 1648 CORDOVA ST. Hagedi.

WANTED—A JAPANESE CHAUFFEUR WANTS JOB in family driving car and something to do. 710 S. OLIVE ST.

WANTED—CHAUFFEUR, BY JAPANESE BOY, has had three years experience. Can give good reference. M. ARASE, 707 Turner st. A5396.

WANTED—POSITION FOR APARTMENT, BOOMing house or family from early morning 6 till 2 or 3 p.m. Address T, box 25, TIMES OFFICE.

WANTED—SPANISH MAN WANTS TO DRIVE pleasure car or truck. Will start with moderate wages. References. PHONE F1795.

WANTED—POSITION BY MARRIED MAN 30, thoroughly acquainted with city as deliveryman. Address W. W. KELS, 2691 Sichbur st.

WANTED—AUTOMOBILE WORK OF ANY KIND for board and room. References furnished. Address T, box 45, TIMES OFFICE.

WANTED—KOREAN STUDENT WANTS SCHOOL boy job. HOME PHONE F1795.

WANTED — POSITION AS CHAUFFEUR BY JAPanese; have many years' experience as driver, and best references. Please call 2620 BUENA.

WANTED—COOK OF 15 YEARS' EXPERIENCE IN West destres position. Address T. J. CREEL, 704 N. Main.

WANTED—WORK IN FAMILY BY CHINESE BOY, will do any kind of light work. FRANK FAY, 125 S. Broadway.

WANTED — A YOUNG MAN, CHINESE, WANTS work in an apartment house. Phone F1405, or write 445 S. MAIN ST.

WANTED— Situations, Male.

Space is not given under this heading to advertisements soliciting business patronage.

WANTED—POSITION AS BOOK-KEEPER, WHO IS a thorough accountant, auditor and systematizer, with 15 years' experience in all kinds of mercantile business. First-class local reference.
Address AUDITOR, room 605, Story Bldg.
Phones—West 7857; A5143.

WANTED—A MASTER, WELL EDUCATED, able-bodied young married man, good references, willing to work, will sell himself into slavery for his keep. We have to sell. State best we can do. Address G, box 420, TIMES BRANCH OFFICE.

WANTED — YOUNG MAN 28 WANTS POSITION where integrity and hard work count for something. 12 years' experience book-keeping, typewriting, general office work; city testimonials. Will make good if given chance. What offer? Address T, box 198, TIMES OFFICE.

WANTED — RELIABLE STUDENT WISHES WORK outside school hours for room and board; understands automobile thoroughly; not afraid of work; inside or outside. Phone MANAGER, Main 3230, F2196.

WANTED—CHAUFFEUR WOULD LIKE POSITION driving private car, have had three years' experience, in and around Los Angeles, part of time in shop work. Can give good references. F4477, ask for the chauffeur.

WANTED—MALE NURSE AND MASSEUR, WELL educated, speaking several languages fluently, can act as secretary or valet; institution or home; with invalid. Address T, box 72, TIMES OFFICE.

WANTED—EXPERIENCED JAPANESE CHAUFfeur competent mechanic, best reference, sober, reliable, careful driver, will do other work, JIMMI TATSU, 6287 Yucca st., Hollywood. Home 57329. Bonnie Holly 1209.

WANTED—YOUNG MAN, MARRIED, EXPERT ACcountant and credit man, best of references, substantial backing, wishes to connect with established and responsible concern; will invest. Address G, box 431, TIMES BRANCH OFFICE.

WANTED—JAPANESE GARDENER, SOBER, RELIAble, thoroughly experienced in every branch of gardening, seeks position in out of city. Will operate and repair any car. Address T, box 194, TIMES OFFICE.

WANTED—JAPANESE CHAUFFEUR, EXPERIENced, reliable, total abstainer, desires position in or out of city; also thoroughly experienced gardener. Address T, box 196, TIMES OFFICE.

WANTED — CHINESE WISHES POSITION AS school boy in small family, outside country. LEE CHUNG, 508 S. Main st.

WANTED — BOY, 17, NO BAD HABITS, WANTS work on fruit ranch, as one of family. Address G, box 410, TIMES BRANCH OFFICE.

WANTED — BOHEMIAN WANTS POSITION AS RANCHMAN OR MILK DELIVERY, BOX 243.

WANTED—PAINTING, PAPER HANGING AND tinting; all work satisfactory and reasonable. Phone SOUTH 4858.

WANTED—YOUR TINTING, PAINTING, PAPERhanging and fresco painting, good clean cut work done reasonable. WEST 5094.

WANTED—CALL GARBER FOR PAINTING, PAPERHANGING, TINTING, PRICE REASONABLE. HOME 21240.

EMPLOYMENT— Agencies.

WANTED—ARE Y

Classified Liners.

TO LET— Unfurnished Flats.

TO LET — ONE LEFT, ELEGANT NEW FIVE-room east-front, half block north WESTLAKE PARK, four car lines, ten minutes to Broadway; two porches, hardwood and woodstone floors, panelled hall and dining-room, enameled bath and bedrooms, wall beds, bookcase, mirrors, buffet, mantel, laundry tub, latest odorless and inexpensive heating; also fire and arm-room flats, same plan and finish; between WESTLAKE AND SUNSET PARKS. Adults. References. PHONE 51506.

TO LET — FLATS, WELL APPOINTED, JUST finished, living-room, dining-room, kitchen, bath, screen porch, sleeping porch, storeroom, high ground, magnificent view; air direct from mountains; excellent neighborhood; 10 minutes from Sixth and Broadway; one block from car line. Apply W. L. WATTS, 902 N. Bonnie Brae, corner Kent. Wilshire 3205.

TO LET—420; BRAND NEW 4-ROOM BUNGALOWS and flats, 3784 Wisconsin st. Also flats on 6th, 220 S. Burlington; 2 Holmes beds, EVERY BUILT-IN EFFECT. Elegant bath, front rooms, quartered oak; rear rooms composition floors; basement, garage. C. H. KEGLEY, 54438.

TO LET—5 ROOMS, BATH AND SCREEN PORCH, new, clean and dry; beautiful view of city and mountains; walking distance; 818, water paid. No small children. 901 EDGEWARE ROAD. Take Angeleno Heights car to Kellam avenue. Owner on premises.

TO LET—FLATS, TWO 4-ROOM FLATS, CLOSE in, all built-in features, 2 built-in beds, sunny, nicely located, 5 blocks from La Salle and West Adams; most convenient flats in city; rent $25 to small family. See JOHN REIFER, 111 S. Broadway. Phones: Home A1434; Main 5731.

TO LET— Renter—If you want one of the most homelike five large room modern flats inside our private grounds, with private care and water free, come to 4069 S. Figueroa st. Adults with reference only. J. FRANK BOWEN, Owner.

TO LET— Furnished Flats.

TO LET—NEW, BETWEEN WESTLAKE AND SUNSET PARKS, ten minutes from Broadway, east front, front bay window room, 10x30; also, 14x17 room and dressing-room, hall, four closets; kitchen, bath, mantel, white enameled and mahogany finish; all floors woodstone or hardwood; upholstered window seats; private front porch, built-in beds, mirrors, buffet, mahogany furniture, pictures, paintings and draperies; completely and elegantly furnished. References. Adults. PHONE 51506.

TO LET—NEW FLAT BEAUTIFULLY FURNISHED for housekeeping, in most every best, young people and never been occupied; everything desired. Two beds. Best car service in the city, 17 minutes downtown, $30 per month. Corner 94th and Hoover. Grand-ave. car every two minutes. Call in rear 4520 WESLEY AVE. for key.

TO LET— In the Westlake section. A completely furnished 5-room sunny lower flat, also a 4-room lower cottage flat, all ready for housekeeping; splendid location, close to and between two car lines. Adults. Apply 722 VALENCIA st.

TO LET—SUNNY 4-ROOM FLAT. FURNISHED, first floor, 3 disappearing beds. All conveniences. $30. Continuous hot water free. 1118 LAKESHORE AVE., one block south Sunset Blvd., adjoining Echo Park. Edendale or Hollywood car.

TO LET — COSY 3 AND 4-ROOM BUNGALOW flats, "built-in" beds, couches, etc.; completely furnished, including piano; Grand ave. car to door 5 minutes; located N.W. corner 41ST and HOOVER.

TO LET—THREE ROOMS, EXTRA LARGE AND light, exquisitely furnished new, very reasonable. Also garage. 2225 W. 14TH ST.

TO LET—NEW, ELEGANTLY FURNISHED 4-ROOM flat, Oriental rugs, Dutch all built-in effects, block Pico car line, $45. 1330 S. WESTERN AVE. Phone F4062.

TO LET—UPPER FURNISHED THREE-ROOM flat, strictly modern, 1416½ West 18th. Take Washington car, off at Hoover, and block north, first flat west. PHONE 24250.

TO LET—FURNISHED, 3 ROOMS AND BATH, part of cottage, complete for housekeeping; walking distance. 720 OTTAWA, west of Figueroa. Key in rear.

TO LET—ATTRACTIVE 5-ROOM UPPER FLAT, furnished; rent $30. 2901 S. FLOWER. Phone Home 588891.

TO LET — FURNISHED, 5-ROOM COTTAGE FLAT, nicely furnished, flowers, lawn, garage. Adults only. 1475 W. 28TH ST.

TO LET—CLEAN, COSY, HANDSOMELY FURNISHED flat, $25; garage, $5. 840 CABONDELET. W. Ninth car.

TO LET—BEAUTIFULLY FURNISHED NEW 3-room lower south flat, fine location. Inquire 1400 CATALINA ST., Pico Heights. West 3206.

TO LET—MODERN, 3-ROOM FLAT, COMPLETELY furnished, $25. No children. 843 S. UNION, near Sixth. See FREMONT.

TO LET— Apartments Furnished.

TO LET— PALACE HOTEL APARTMENTS. 317 S. OLIVE ST. On the Hill, overlooking entire city, only two and a half blocks from Fourth and Broadway; every apartment a private bath; steam heat; telephone; elevator service, etc. Rate $25 to $60.

TO LET—WESTCOURT APARTMENTS, 1041 WESTLAKE AVE. Brand new, every modern convenience, large sunny most attractive and comfortable apartments; select neighborhood. WILSHIRE 2032; 53533. Special rates to permanent people.

TO LET—FULLER-GOLDEN APARTMENTS. 715 BIXEL. 5 minutes from Broadway. One front single and one on south side now, vacant. Steam heat, automatic elevator, maid an djanitor service. Reasonable rates.

TO LET— STRATHALLEN APARTMENTS. 835 W. Ninth st., near Figueroa. Two and three-room handsomely furnished apartments, low rates. Walking distance. Main 7800. HOME PHONE 55325.

TO LET—YOUNG APARTMENTS, Grand avenue at 17th street. Pinecroft Construction Co. Furnished and conducted in a manner to appeal to people of refinement; elevator, lobby, billiard room and assembly room.

TO LET — CUMBERLAND HOTEL AND APARTments; best location in the city, on the hill at top of Angels' Flight; modern, clean and quiet; good service; rooms with and without private baths; two, three and four-room apartments; rates very low. 248 S. OLIVE ST. Home 10340. Main 17.

TO LET—THE LAURIE. Located among beautiful homes; large, sunny, all outside, 3 rooms, with every convenience; low rates to permanent people. Pico car. 1233 ELDEN AVE. Home 55312; West 5317.

TO LET—NEW ARLINGTON GRAND. Apartments, from $18 to $45 per month; private phone, bath and steam heat, each apartment. Best street car service in the city. Phone SOUTH 7004; HOME 24818.

TO LET—BYRAM APARTMENTS, 1027 BYRAM ST. 53479. Broadway 10091. New annex just opened, beautifully furnished, 2 and 3-room suites, steam heated, private baths, also others. $15 and $30. Walking distance.

TO LET—THE LEE APARTMENTS— 955 WINFIELD ST. Just opened, two and three-room sunny apartments, quiet street, one block from W. 11th and Vermont and Georgia car lines.

TO LET — BEAUTIFUL, SUNNY FRONT 4-ROOM apartment in new, modern building; elegantly furnished; all outside rooms, 3 beds, private entrance, bath, porch, and storeroom. PHONE 59262.

TO LET— The Edwards Apartments, 1427 Griffith ave., large 3-room apartments with beautiful private bath, only $20 per month; equal to west side $50 apartments. Come today. PHONE 25615.

TO LET—SERENE APARTMENTS. Just opened, 2 and 3-room suites, cheerful and sunny; steam heat, phone, amusement room. 150 W. 14TH ST. Walking distance. West 5366 or beach car to 14th and Hill. 60729. Main 449.

TO LET—FOR 8 LARGE FINELY FURNISHED rooms. Everything modern; up-to-date. In best residence section of city. Popular prices. See THE COMFORT, 247 and Budlong ave. West Adams car. West 6304.

TO LET—ELIZABETH APARTMENTS, 1112 ELDEN ave. W. 11th or Pico cars to Elden. For $18, 2-room suites; bath and dressing-room, steam heat; light and sunny; cooing is believing. Save money. Wilshire 2561, 55249.

TO LET—THREE AND FOUR-ROOM NEW APARTments, private bath, sleeping porch, furnished or unfurnished; high, dry location; one half block Hollywood car. 1017 N. CORONADO ST. Phone Wilshire 2658.

TO LET—WHEN IT'S WET AND COLD YOU WILL thoroughly enjoy an abundance of steam heat and hot water at the QUEEN APARTMENTS. Four adults can be handsomely accommodated in one apartment. A2696. Broadway 1266.

TO LET— 1414 W. 10th st., near Albany. Large, well-heated, sunny apartments, strictly modern, at $20 and $22.50 per month. Phone WILSHIRE 104, HOME 52598.

TO LET—ETHELTON APARTMENTS, Just opened. Vacant today. 3 south-front 3-room apartments; new brick building; every modern convenience; $40 to $60. Wilshire 4501, 57052.

TO LET—$5.50; FINE FOR LARGE FAMILY, four rooms and bath, three beds; range, free electricity; 244 S. OLIVE. Large yard. 2 minutes from Broadway.

TO LET — ROBINSON APARTMENTS, FURNISHED or unfurnished, Westlake district, 923 S. UNION. Elegant, large front porch. Up-to-date. West Ninth car.

TO LET—PRINCETON APARTMENTS, 1513 Girard st., nicely furnished two and three-room sunny suites, steam heat, $18 and $28. PHONE 51149.

TO LET—ONE AND TWO-ROOM APARTMENTS with running water, and kitchenette, $3 and $4 per week. Also nice single rooms, $2 per week. Close in. 1020 LINCOLN ST. Phone 52033.

TO LET — THE AUGUSTA APARTMENTS, JUST opened, walking distance, beautifully furnished private bath, dressing-room; $18, 3 car lines. 470 N. BEAUDRY AVE. Broadway 7241.

TO LET—BEACON APARTMENTS, 2 and 3-room apartments, all modern conveniences, steam heat, large porches, sun all day. $20 and up. 716 BEACON. 54384.

TO LET—THE MARIPOSA, WESTLAKE DISTRICT, corner of Shatto and Valencia, one of the latest, everything first-class and up-to-date; single apartments from $25, double from $45.

TO LET—CLOSE IN, 2 AND 3-ROOM APARTments. Private bath, $12, $18, 227 S. FIGUEROA.

TO LET—WESTLAKE APARTMENTS, 430 GRAND View st., near Westlake Park. 2 and 3-room modern apartments, $22.50 up. WILSHIRE 6.

TO LET—THE FULTON APARTMENTS, PLEASING to refined and quiet people; walking distance. 1064 W. SEVENTH ST. 51818. Broadway 5640.

TO LET—BARTMAN APARTMENTS, $20 AND UP; outside rooms, two and three rooms and private baths; steam heat, close in. 824 GOLDEN AVE.

TO LET—WESTLAKE DISTRICT— THE OLIVER. Fine, modern apartments; sunny apartments. 730 BEACON ST.

TO LET—INGLESIDE APTS., 1015 GRAND VIEW. Strictly modern, large outside 2 and 3-room apartments, dressing-rooms, reasonable. W. 9th or W. 11th cars to Grand View.

TO LET—SAN GABRIEL APARTMENTS— 947 Francisco st., strictly modern 2 and 3-room apartments; plenty of heat and hot water; reasonable rates; walking distance.

TO LET— Apartments Furnished.

TO LET— BUNTLEY APARTMENTS. 1207 W. THIRD ST. Housekeeping apartments; summer rates; new concrete building; sunny rooms; apartments well heated in winter; dishes washed, beds made; tennis courts, free garage; 10 minutes' walk from 3rd and Broadway. Phones—10108 or MAIN 834.

TO LET— ALVARADO TERRACE APARTMENTS. Sightly Location—High Ground. EXCLUSIVE—NEW—ARTISTIC. 1435 Alvarado Terrace. Between Pico and 10th, off Alvarado and Hoover sts. West 5010. 20053. Rates $25 and up.

TO LET— QUEEN APARTMENTS. 520 California st. 3 rooms, bath, furnished completely; high altitude, electric elevator, abundance steam heat, laundry free; 2 Marshall-Stearns beds; $19 up; easy walking distance, between Hill and Grand. Happy family, join our colony. Angeleno Heights car. A5008. Broadway 1266.

TO LET— THE LAURELHURST, 2756 W. NINTH ST. Apartments, individually furnished as one would their own home, separate bedrooms and dressing-rooms, private porches, service is of the very best. Individual garage for motor owners. Home 566655. Phone Wilshire 2000.

TO LET—KANIWALK APARTMENTS, BOYLSTON at Fifth, 10 minutes' walk from Central Park on W. Sixth. New and elegantly furnished; steam heat; all outside, large, sunny rooms; modern in every way; high altitude, beautiful view and flower garden; half block from Sixth st. to car line; extremely low rates to permanent people. Call BROADWAY 6200, HOME 507218.

TO LET— LA NEL APARTMENTS. 219 S. Flower st. Just opened. housekeeping apartments, summer rates, steam heat; 5 minutes' walk from Third and Broadway. Phone F2001. BROADWAY 5000.

TO LET— PICKWICK HOTEL AND APARTMENTS. Indiana headquarters. Two and three-room apartments and a few single rooms, with baths, steam heat, telephone; walking distance. Prices very reasonable. Finest lobby in the city. 852 S. GRAND. Home Phone 70437. Broadway 6000.

TO LET—JUST OPENED— La France Apartments, 681 S. Burlington ave., 2 and 3-room apartments. All light elevators, plenty heat; sun and lodge parlors, billiard, assembly and smoking rooms. Large lobby. Most elegantly furnished apartment hotel in Westlake district, six minutes from Broadway. PHONE 60787, WILSHIRE 4600.

TO LET— HOTEL PANAMA, 200 S. Flower st. Single and double housekeeping apartments, also single hotel rooms. Steam heat and every modern convenience; 5 minutes from 3rd and Hill sts., 3 car lines within 1 block. Prices moderate. BROADWAY 2213; 60044.

TO LET—VALENCIA APARTMENTS, 734 Valencia street, twenty minutes' walk from Broadway. New four-story brick building. Contains one of the finest in the city. Steam heat, elevator service, amusement rooms. Prices ranging from $30 to $85.

TO LET— ACACIA ARMS. Alvarado and Tenth; Westlake district; high-grade apartments, just completed; heating system, elevator and all modern conveniences; attractive terms for home people. WILSHIRE 5900; 53000.

TO LET—WALDRON APARTMENTS, $22.50 AND $25.00. Just opened, new brick building, strictly up-to-date. Come and see. 1629 W. 12TH ST. W. 11th or Pico cars to Union. Home Phone 55457.

TO LET— LAS FLORES APARTMENTS, 885 S. Flower. New, elegantly furnished, elevator service. Special rates to permanent tenants. MAIN 6266. 57183.

TO LET—PACIFIC APARTMENTS, JUST OPENED. New building, new furniture, 1640 SHATTO ST. Take West 6th car to Union; one short block south. 2 and 3-room suites, very large kitchens and large rooms. All sunny apartments, surrounded by the finest residence district in the city. Walking distance.

TO LET— HARVARD APARTMENTS. 1320 WEST FIFTH ST. Opened Nov. 14; 1-2 and 3-room apartments; elegantly furnished; steam heat, phones, illumination wall safes in apt., dressing-rooms, excellent service; walking distance; rates to permanents.

TO LET—NORTHWEST APARTMENTS, HIGH AND slightly, 2 and 3-room suites in all outside rooms; service will please you; prices right. Take West Temple car to Beaudry ave. PHONE A5522.

TO LET—WESTLAKE, AARON APARTMENTS, 332 S. Bonnie Brae, 6th car line; 3-room modern apartments, private bath, $20; front apartments, $25. 556073.

TO LET—HOUSEKEEPING APARTMENTS, FREE gas, electricity, private entrance, first floor, 626 W. 10TH. 22877.

TO LET—NICE SUNNY ROOMS AND APARTments, cheap, three blocks from Broadway. 429 S. GRAND.

TO LET — TIOGA APARTMENTS, 1827 SOUTH HOOVER STREET. LOW RATES. EVERYTHING NEW. PHONE 20410, SUNSET WEST 219. THREE CAR LINES.

TO LET—HOPE APTS., COMPLETELY FURNISHED 3-room suites, excellent neighborhood, modern conveniences, reasonable. Grand ave. car. 2923 S. HOPE ST.

TO LET— SCARBOROUGH APARTMENTS. New, first class, 10 minutes' walk from Fifth and Broadway. 517 S. FLOWER ST.

TO LET—FURNISHED OR UNFURNISHED APARTments in Longstone court, 3 rooms and bath. A. B. JAQUITH, 1070 W. Santa Barbara ave.

TO LET—TWO WELL FURNISHED ROOMS, BUFfet, kitchen and bath, private entrance. 1851 WINFIELD ST. West 11th car. 24537.

TO LET — FURNISHED APARTMENTS IN THE Leighton Annex, at $35 per month and up. Inquire LEIGHTON HOTEL.

TO LET— Apartments Unfurnished.

TO LET—ONE-ROOM APARTMENT, WITH BUILT-in bed; private bath and kitchen; porch with awning; Hollywood car, 1 block. 1654 LODI PLACE, Ave. C, ARCADE BLDG., or telephone Hollywood 1829.

TO LET—NEW 3-ROOM APARTMENTS READY Feb. 15th. Extra convenience, garage. Adults. 1235½ FEDORA ST.

HOTELS, ROOMING-HOUSES— Lodging, Day or Week.

TO LET— HOTEL GEORGIA. Strictly modern, outside rooms; steam heat, hot and cold water, private phones and baths. Everything the very best. $3.50 per week up. 344 FORMER PICO AND GEORGIA. 53471. Broadway 780.

TO LET— Rooms and Board.

TO LET—THORNYCROFT FARM, REST RESORT, within 20 minutes of city; tennis, croquet, horseback riding, plenty of fruit, poultry, squabs, rabbits, etc. Individual cottages, good table, no tuberculars. MRS. H. L. MILLER, 104 E. Ninth st., Glendale. Tel. Home Glendale 822, sunset Glendale 702. Phone for auto.

TO LET—WILSHIRE HOTEL, 671 CORONADO. Comfortable family hotel, Westlake district, single or en suite; private baths, room phones, excellent table, rates $10 per week up. WILSHIRE 1064. HOME 54728.

TO LET—EL NIDO, A REASONABLE PRICED, well appointed family hotel, catering to refined people. Two bungalow with small bed. Excellent table, hot water at all times, steam heat, shower baths, sleeping porches, garage. 1944 S. FIGUEROA, near Adams. Phone 20296. Phone 21777.

TO LET—WESTLAKE INN, 736 S. ALVARADO, near park. Beautifully, newly furnished rooms; charming home; excellent board; sleeping porches; verandas; beautiful surroundings; garage; furnace; reasonable rates. PHONE 52560.

TO LET—BELLEVUE TERRACE HOTEL, SIXTH and Figueroa, rooms with board, $20 per month and up for one; $35 for two in a room and upwards. Rooms only $2.50 per week and up. Main 446; F6892. M. T. BARNETT, proprietor.

TO LET— THE LAKE KNOLL, BEAUTIFULLY situated, overlooking Westlake Park, newly furnished rooms, meals or en suite. Wholesome food, furnace heat, tennis. Alvarado street between Fifth and Sixth. PHONE 58167.

TO LET—2 VERY DESIRABLE ROOMS, SOUTHERN exposure, everything as much like home as possible. Excellent table. Fine location in Highland park. 5314 PASADENA AVE. 60054; Garvanza 940.

TO LET—2423 S. FLOWER. Modern residence, two rooms private home, sunny porches, garage, exclusive residential section. Grand ave. car to W. Adams. PHONE 21433.

TO LET—FREMONT HOTEL, 415 and 417 Fremont, only 600 ft. from 4th and Broadway; no street cars on either side. QUIET. GOOD MEALS. MODERATE PRICES.

TO LET — FRONT CHOICE ROOMS, PRIVATE bath, dressing-room, furnace, hot water, twin beds. Excellent table. 902 S. BONNIE BRAE. 53900.

TO LET—WIDOW WISHES A FEW BOARDERS, to have front and other rooms, suitable for one or two, all conveniences. Price cheap. 218 WEST 24TH ST.

TO LET—WANT YOUNG PEOPLE OF REFINE. ment to board and room at 1637 ORANGE ST. Use of parlor and piano. Good home cooking. $20 per month. Westlake district.

TO LET—TWO LARGE FRONT ROOMS, TWIN beds, for modern home; breakfast and evening dinner; permanent business people preferred. 1750 WEST ADAMS. 74850.

TO LET—BEAUTIFUL LARGE ROOMS, SLEEPING porch, excellent board. Exclusive residence district, near Westlake Park. Good home cooking. 538 S. WESTLAKE. Wilshire 644.

TO LET — TO GENTLEMEN, LARGE SUNNY room, modern home, board, 918 DOUGLAS ST., Angeles Heights. Nine minutes from Broadway. $30 for one, $55 for two in room.

TO LET — PLEASANT AIRY ROOMS WITH board for couples and elderly people in exclusive quiet private home, best of care; terms reasonable; highest reference. Phone WEST 5474.

TO LET—LARGE ROOM, PRIVATE BATH, IN handsome Westlake home of congenial young people; breakfast and evening dinner. 1115 GRAND VIEW. 52070.

TO LET—PLEASANT ROOM WITH EASTERN AND southern exposure, suitable for one or two. Excellent table, French cooking. 1024 BEACON ST.

TO LET—BOARD AND ROOMS IN LAUREL CANyon, Hollywood, mountain environment, city conveniences. Phone BUNGALOW INN, Hollywood 1393.

TO LET— Rooms and Board.

TO LET—WELL FURNISHED ROOM WITH GOOD table board; good home cooking; rates reasonable. 216 WEST 21ST. South 3821.

TO LET—LARGE ROOM SUITABLE FOR TWO, with board, in comfortable home with young people, near Alvarado Terrace. PHONE 25444.

TO LET—ROOMS, BOARD IF DESIRED, ALSO garage. Phone WEST 4786.

TO LET—ROOM AND BOARD FOR AN ELDERLY gentleman or man with one child. BOYLE 1167.

TO LET — ROOMS AND BOARD IN A PRIVATE boarding-house. Rates reasonable. Westlake district. 1226 S. ALVARADO.

TO LET— Rooms and Board for Children.

TO LET — DAY AND HOME SCHOOL, KINDERgarten. Grades, High school subjects. Children from 2 years admitted. Phone WILSHIRE 4065.

TO LET—WANTED: 2 CHILDREN TO BOOM AND board, mother's care. MAIN 2130.

TO LET— Unfurnished Houses.

TO LET— OUR FREE RENTAL BULLETIN AND MAP OF CITY "MAKES HOUSE HUNTING EASIER." CONTAINS FULL INFORMATION OF EVERY HOUSE, FLAT, BUNGALOW, ETC. WE ESPECIALLY INVITE HOMESEEKERS AND TOURISTS TO COME DIRECT TO OUR OFFICE AND FIND THE BEST TO BE HAD WITH LEAST TROUBLE AND DELAY. WRIGHT-CALLENDER-ANDREWS CO., 403 SOUTH HILL ST. WRIGHT & CALLENDER BLDG.

TO LET—SELDOM FOUND, HIGH ALTITUDE, garden-like spot, 4-room bungalow, most modern conveniences, all new, built-in features. 1812 FOURTH AVE. COURT, near Washington. $22. Key 1910 Arlington. 71927; evenings, 26340.

TO LET— $15—5-room modern house, No. 2540 Verde st., being ten minutes' ride from S. P. Depot on bicycle, or ten minutes from First and Main streets on Pasadena Short Line.

$15—5-room modern house, No. 4456 Wilabrock ave.

ALLISON BARLOW, 210 W. 7th st., Room 230. Phones Main 400. A5091.

TO LET— 448 LAKE ST. Unfurnished. 5 rooms, $45 per month. BROWN BROS. CO., A5801. Main 938.

TO LET—$15 AND $16.50. IN BEAUTIFUL HIGHland Park; neat, attractive 4-room bungalows; large screened sleeping porches; high elevation; magnificent mountain view; hot and cold water, and all modern conveniences; 5050 and 5094 ALDAMA. Owner, Charles H. Mattingly, attorney, 321-2 Stimson Bldg. Both phones.

TO LET—LARGE AND ATTRACTIVE, MODERN bungalow, best residential street, six bedrooms; two baths; furnace; hardwood floors throughout and white enamel finish. Rent $75. Address owner, 401 EQUITABLE BANK BLDG. Phone F6479. Main 2400.

TO LET—$14 WITH LEASE, $12, BOYLE HGTS., 5-room cottage, cellar, garden and chicken yard, 2 lots, 444 S. Savannah st.; will sell cheap or exchange for lot; 3 blocks from car. 231 Bradford st., N. Broadway, Room 21. Main 8141. Agents' commission.

TO LET—NEAT NEW 5-ROOM MODERN BUNGAlow at 6231 Echo st. Hardwood floors, everything strictly modern, $18 month. Take either red or yellow cars to new Branch Library on Pasadena ave. Apply MATTHEWS & MATTHEWS, 329 Douglas Bldg.

TO LET—500 HOUSES FOR RENT, ANYWHERE, any price. Why worry and wear your shoes out? Call on us for a home. WALWORTH & CO., Broadway 1979. F7880. 252-253 Wilcox.

TO LET—BUNGALOW, 5 ROOMS, BATH, WALL bed, gas range, laundry, etc., complete; good neighborhood, between car lines; close, $16; unfurnished, $12; two people. Call 2537 E. THIRD st. Boyle 827.

TO LET—MODERN 6-ROOM HOUSE, CELLAR, GArage, near two car lines, fine location, $30; water paid. 754 West 43rd st. Phone 21697. NORMANDIE AVE. Dalton ave. car.

TO LET—UNFURNISHED HALF BUNGALOW, 5½ grate, 4 rooms, bath, modern, sunny, beautiful location; walking distance. 1149 MIGNONETTE, corner Boylston st.

TO LET—$36.50, WEST ADAMS SECTION, CLOSE to Christian Science Church, handsome unfurnished apartment flat with private garage; adults. Call MR. BURNETT, A4876, Main 2106.

TO LET—5 ROOMS, UNFURNISHED, 440 LEE B. Eighth st., 6 rooms, unfurnished, 2015 Aubrey st., $25. Local Sunset phone GLENDALE 478 for appointment.

TO LET—NICE 4-ROOM BUNGALOW, DISAPPEARing beds and up-to-date, 1057 West 24th st. No children. MOSHER & DOBBINS, 4710 S. Vermont. Vermont 50; 26258.

TO LET — OR SALE—9-ROOM HOUSE, 4 BEDrooms, built-in features, near new Normal. 1027 Heliotrope drive. A2477. HOWARD, 207 American Bank Bldg.

TO LET—UNFURNISHED, 5-ROOM BUNGALOW, single roofs, canvas walls, electricity, gas, trees, large yard; healthful location. Highland Park section. PHONE 31270.

TO LET—6-ROOM BUNGALOW, NICE LAWN, GArden, flowers, fine condition. Rent reasonable. Some water; cosy all to yourselves. 1023 W. 37TH ST. University car.

TO LET—6-ROOM MODERN BUNGALOW, GARAGE, near red and yellow car. Arlington Heights, 1845 THIRD AVE. Phone 73414. Open 1 to 4 p.m.

TO LET—BEAUTIFUL UP-TO-DATE, 5-ROOM BUNgalow, located at 134 W. 60TH ST. Rent reasonable. Home phone 29044.

TO LET—7-ROOM MODERN HOUSE, EXCELLENT condition; reasonable rent. 1856 WINFIELD. Take 11th street car to Westlake avenue.

TO LET—8-ROOM HOUSE ON HIGH GROUND IN splendid neighborhood, $50. Phone East 370. MR. GREEN.

TO LET—IN BEAUTIFUL HOLLYWOOD, NEW 5-room lower flat in 2-family house. 1632 WINONA BLVD.

TO LET — 8-ROOM HOUSE, ONE BLOCK FROM car line in Highland Park. Apply to 317 WEST AVENUE 55. Garvanza 252.

TO LET—4-ROOM MODERN BUNGALOW, FURnished or unfurnished, $22.50. Vermont 443. 542 WEST 42ND PLACE.

TO LET—$22.50; 5-ROOM, CLEAN, MODERN BUNgalow, at 702 W. 52D ST. 55533 or Wilshire 2052.

TO LET—SEVEN-ROOM HOUSE, 325 W. AVENUE 51, Highland Park, near car and schools; rent $25. Tels.: F4622. MAIN 6050.

TO LET—$12.50, "A SNAP," COSY 4-ROOM place, nice neighborhood; walking distance. Take E. Fourth st. car. 412 S. CLIPPER.

TO LET—$15.50, 4-ROOM MODERN HOUSE, close to school, stores and car. 5105 ASCOT AVE.

TO LET—5-ROOM COTTAGE, ONE BLOCK WEST from Magnolia-ave. school. Northwest cor. 17TH AND PACIFIC AVE.

TO LET—1121 S. NORMANDIE, 5-ROOM HOUSE; modern, has hardwood floors. Call WILSHIRE 872. 6005S1.

TO LET—8-ROOM MODERN COTTAGE, $12 PER month, water paid. 541 E. 26TH ST. Phone South 8299.

TO LET—6-ROOM HOUSE, NEW; STRICTLY MODern, corner 39th and Harvard blvd., $30, water paid, garage. Inquire OWNER, Home 59118.

TO LET—3-ROOM MODERN COTTAGE, RENT $14. 1524 ILLINOIS ST. Key next door. Broadway 6142.

TO LET — UP-TO-DATE 6-ROOM BUNGALOW, large barn, desirable located. 393 West 42nd st. See MISS MCGINNIS, 4200 S. Olive.

TO LET—NEAR UNION AVE. AND SIXTH, MODern 8-room house with good furnace. Also new 3-room bungalow with small bed. PHONE 29286.

TO LET—IN HOLLYWOOD, SIX ROOMS, RENT $31.50, including water. 1757 N. NORMANDIE AVE. Phone South 8299.

TO LET—FINE 8-ROOM HOUSE IN A SPLENDID neighborhood, cheap. BURKE & JENSON, 611 Wright and Callender Bldg.

TO LET—FLAT, 4 ROOMS, $10; FLAT, 4 ROOMS, furnished, $15. C. BUCK, 339 Hill st. Main 6278. A2818.

TO LET—6-ROOM MODERN BUNGALOW, WEST 20th st. near Western. VERMONT 1727 or 77427.

TO LET—MODERN 5-ROOM COTTAGE, SOUTHwest, opposite Shrine Auditorium. PHONE 21661.

TO LET—NEWLY DECORATED, MODERN 7-ROOM house, large lot, best location, Pico Heights; reasonable. 1426 BERENDO. West 5219.

TO LET — 8-ROOM HOUSE, FURNACE, GARAGE, all newly tinted, $40 per month. 1640 W. 23RD ST. Phone West 5807.

TO LET—5 NEW BUNGALOWS EVERYTHING THE latest, $21, $25. Southwest. DOSER, 923 Title Insurance Bldg. Main 8719; 60209.

TO LET—A MODERN 5-ROOM COTTAGE WITH glass front porch, beautiful lawn in front and rear, at 2431 WEST 27TH ST. 72332. West 5060.

TO LET—5-ROOM COTTAGE, RENT $15; WATER paid. 2705 MAPLE AVE.

TO LET—5-ROOM COTTAGE, 535 EAST 32ND ST. $22.50 a month. PHONE 73152.

TO LET—MODERN 6-ROOM BUNGALOW, ON W. 45th st., near Western ave. Phone owner, 57197.

TO LET—7-ROOM MODERN HOUSE AT 536 W. 87TH. $20 per month. No children.

TO LET—4 ROOMS AND BATH, NEW AND MODern, $20 per month. 137 WEST 51ST.

TO LET—3-ROOM HOUSE, CHEAP RENT, AND a sunny place. Call 3528 E. FIRST st.

TO LET—HOUSES, FLATS, BUNGALOWS MR. THOMAS. F2660, Main 5237.

TO LET— Furnished Houses.

TO LET — $20, 4-ROOM MODERN FURNISHED bungalow, absolutely clean, gas, electricity, porcelain bath, grass, flowers; 15 minutes South Pasadena car. Key 141 WEST AVENUE 34. East 872, Main 2646.

TO LET—WELL FURNISHED FIVE-ROOM COTtage, close in, southwest. Price $25 per month, water free. Take Washington st. car, one block west of Hoover. 1935 DARIEN PLACE. Phone 24538.

TO LET—MODERN 6-ROOM BUNGALOW, GOOD condition, completely furnished, silver, linen, cut glass, Turkish rugs, etc. Rent $40. Phone 72865. 1458 WEST 25TH ST.

TO LET—NICELY FURNISHED MODERN 6-ROOM bungalow, large sunny rooms. No objection to children. West Adams car to Vermont. 1530 W. 21st ST.

TO LET—CLEAN NICELY FURNISHED BUNGAlow, 4106 WALTON AVE., 2 bedrooms, sleeping porch and piano. Restricted neighborhood. Rent $35. PHONE 71287.

TO LET — BEAUTIFULLY FURNISHED 9-ROOM bungalow in fashionable Wilshire district; garage with use of large Louise car if desired. Inquire 929 WASHINGTON BLDG.

TO LET—COMPLETELY FURNISHED BUNGALOW, 6 rooms, woodstone bath and shower, large sunny bedrooms with French doors to porch, garage and separate house with bath in rear for servants, lawn, front and rear, flowers, shade trees, etc. Beautiful home; rent reasonable to responsible parties; will lease for six months or year. Location 2210 West 31st st., between Cimarron and Arlington. Key at my OFFICE, 302 Majestic Theater Bldg. Phone for appointment to see this place, F3712.

TO LET—NEWLY AND COMPLETELY FURNISHED modern bungalow, 20 minutes from business center; 5 rooms and large storage room; each with gas and electricity, fireplace, sleeping porch, bath, lawn, beautiful flowers, fruit trees, garage. Most desirable location; no car fare; no chickens. $25. 2296 PASADENA AVE. South Pasadena car, cut off Lincoln Park. (10c.) Walk half block west.

TO LET— TEN-ROOM NICELY FURNISHED HOUSE NEAR ADAMS AND FIGUEROA. HARDWOOD FLOORS; FURNACE. $90 A MONTH. FOR INFORMATION AND KEY, SEE Rental Department, EDWARD D. SILENY & COMPANY, 733 South Hill street. Main 960. 10695.

TO LET—A SWELL, SWISH CHALET, 5-ROOM bungalow flat, with 2 disappearing beds, illuminated with mirrors, oak flooring throughout, with latest built-in effects, heat in each room; this flat is not one of the ordinary; furniture brand new; this must be seen to be appreciated; reasonable rent to permanent tenant. 841 S. HILL. Main 1479. Home F6304. Ask Mr. Allen.

TO LET—FURNISHED BUNGALOW, SIX ROOMS and bath, nicely located, one block from Short Line car, two blocks from business section of South Pasadena, large garden planted, garage and chicken yard; nice lawn and flowers, gas, electricity and phone, very low rent. L. CLARK, 1082 S. Olive st. Main 5470. Home 10845.

TO LET—FURNISHED, 6-ROOM HOUSE, NEWLY furnished complete; my own home. China, velvet carpets, silver. Excellent location; lawn and flowers. Rent $45. M. B. PATTON, Owner. A2318. 320 South Hill street. Main 6278.

TO LET—CLOSE IN, 11-ROOM HOUSE, WELL furnished, 6 bedrooms, 2 baths, 2 porches, furnace, automatic water heater, 2 bathrooms, lavatory, etc. Large garage with man's room. 742 GARLAND AVE. Phone Garvanza 1061.

TO LET—12-ROOM MODERN HOUSE, LARGE GArage, suitable for private family of first-class boarding-house, near Adams and Figueroa; completely furnished. Rent $122. Address P, box 276, TIMES OFFICE.

TO LET—NEW 6-ROOM RESIDENCE, ELEGANTLY furnished, den, breakfast-room, large garage, furnace, piano, phone, beautiful mountain view, $75. 237 N. DILLON ST. Bimini cars. Phone Wilshire 1529.

TO LET—MODERN BUNGALOW HOME, 6 ROOMS, and sleeping porch, nicely furnished, piano, choice neighborhood, close in. Apply owner, 1015 W. 22ND ST.

TO LET — $30, COMPLETELY FURNISHED 5-room bungalow house, 2 disappearing beds, built-in buffet and writing desk; white enameled bath and kitchen; screen porch, very attractive and cozy; close in, Washington car to Vermont. 1552½ W. 20TH ST. Call 10 to 4.

TO LET—$50 PER MONTH. Furnished house, six rooms with bath, laundry porch, completely furnished with beautiful furniture on high ground, Hollotrope car. 112 N. PEYTON HEAT.

TO LET—6-ROOM HOME, COMPLETELY AND elegantly furnished; piano, two baths, sleeping porch, furnace, garage, tennis court. Will lease six months or longer. 1817 S. HARVARD BLVD. Phone 72019.

TO LET—NEWLY FURNISHED 5-ROOM MODERN bungalow, price $22.50 per month, water paid. Located at 6231 Echo st. Hardwood floors, everything strictly modern, $18 month. Take either red or yellow cars to new Branch Library on Pasadena ave. Apply MATTHEWS & MATTHEWS, 329 Douglas Bldg.

TO LET—1301 WEST 42ND STREET, CORNER Raymond, choice of long term, beautiful furnished 7-room bungalow. Call between 11 and 1, or PHONE 26227.

TO LET—6 ROOMS, COMPLETELY FURNISHED, gas, electricity, piano, porches; cars of land 3, and water paid. 123 CARR ST., between Hill and Main, one block south of Pico street.

TO LET—$22.50, NEW BUNGALOW, 3 ROOMS and bath, well furnished, fireplace, 2 porches, strictly modern, close in; adults. 711 E. WASHINGTON ST. Phone 72352.

TO LET—NICELY FURNISHED HALF COTTAGE, gas and electric lights; walking distance. 708 W. 19TH ST.

TO LET—EL

Classified Liners.

FOR SALE— Houses.

FOR SALE—

IT'S A PICK-UP.

Just like finding $1000 to pay on the purchase of that bungalow you wanted; you should find see this underpriced Southland Park gem in bungalow row, acknowledged to be the last word in modern building construction.

A corner with six-room bungalow, containing a large living-room, dining-room, den with wall bed, two bedrooms; hall, bathroom, three large closets, kitchen with breakfast alcove, screened porch with stationary tubs and large broom closet.

A beautiful lawn and wide parking, easy to reach, on the best car line in the city. Grand ave. and 48th. 24 minutes from Seventh and Broadway. Corner 51st place and Harvard walk; $150 down, $35 per month.

See GIFFEN, Western Building and Investment Company,

1015 Marsh-Strong Bldg.
Ninth and Spring.
Home 60196. Main 1272.

FOR SALE—DIRECT FROM THE OWNER TO YOU. Beautiful brand new six-room bungalow on a full 50x185-foot lot, in the loveliest and most accessible part of Los Angeles. Only 18 minutes from the business center and one-half block from the best car line in California. The house has two bedrooms with mirror door in closet; living-room with mantel and fireplace, beautiful built-in desk and bookcases and pretty wall paper; dining-room with large buffet and plate glass mirror; breakfast room with panelled walls and light wall paper, kitchen with cooker, wood-lined sink hood over the stove, water heater, flour bins and lots of drawers and cupboards; tile bathroom with best of plumbing; large screen porch with two stationary wash tubs. The house is constructed of the finest material and the best of workmanship and finish. The district is high and dry, with the finest of soil and drainage; street work all in, shade trees planted, etc. Best bargain in Los Angeles today at $6000; terms to suit your requirements. See the OWNER, at 420 Consolidated Realty Bldg. Phones F1938; Main 3511, or take any Glendale car on Ninth st. to Alvarado ave. My automobile always ready to call for you and take you out if you prefer.

FOR SALE—

$4250.

BEAUTIFUL NEW 7-ROOM BUNGALOW, KINGSLEY DRIVE, NORTH OF WILSHIRE.

A-1-DECIDED BARGAIN.

Vast front, large cement porch, large living-room, with Grubby tile fireplace and dining-room, artistically papered and decorated, buffet plain with bevel plate-glass doors, den or music-room, very attractive; breakfast-room finished in white enamel; sleeping chambers; large and airy; large bath; complete cabinet kitchen; hardwood floors throughout; if you want a bargain see this home; very easy terms, and monthly payments.

G. G. McCOMBS, with
TATUM-WINSTANLEY COMPANY,
621 H. W. Hellman Bldg., Fourth and Spring.
Phones: Home 10647. Sunset Main 3202.

FOR SALE—

GRAMERCY, NEAR WILSHIRE.
Fine Home or a Bargain.
$11,000.

The interior of this large ten-room house is that of all bungalow. The entire lower floor is in mahoganized cedar finish, an extra large living room, handsome dining room with sweeping panelled ceiling, massive buffet and completely appointed kitchen. four large sleeping rooms and sleeping porch. Garage; east front lot, 60x 140 Phone us for appointment to show.

See A. C. DEZENDORF,
With R. C. MITCHELL CO. Sole Agents.
614 I. A. Trust and Savings Bldg.

FOR SALE—$5500.

COMPLETELY FURNISHED.

Something exceptionally good.

6-room modern bungalow, southwest, close in. 3 large living and dining-room, hardwood floors, 3 large bedrooms, sleeping porch, large bath with built-in effects, cabinet kitchen, big screen porch and laundry room; fine large fireplace, handsome mantel; flowers and shrubbery we might take part exchange. If you want a beautiful bungalow, ready to move into, furniture and furnishings good as new, you certainly should see this. VERNON H. PECK, owner, 707 Grant Bldg. A1110; Main 6006.

FOR SALE—

BEAUTIFUL WILSHIRE BUNGALOW.

SIX LARGE ROOMS—ONLY $3600

East front lot, 50x150, on highly improved street. Two beautifully decorated bedrooms, dainty breakfast room, complete buffet, completely equipped cabinet kitchen; all latest and modern conveniences. Owner cannot occupy; must sell at once. Let me show you this and other bargains we know of. Phone for auto appointment. See A. H. Barry, with DAVID B. HALL CO., 1216-20 Hibernian Bldg. 6000 Broadway 268.

FOR SALE—$6250. $1250 CASH, REDUCED FROM $6750; new bungalow, 6 rooms and two large sleeping porches on second floor, with separate bath, making two bathrooms; lot 50x180; upper WILSHIRE district, on beautiful 100-foot boulevard; many modern features not usually found; two stone and cement verandas; French doors from dining and breakfast-rooms; hardwood floors throughout; most beautifully decorated and finished; $1000 under value, an unusual bargain. CRAIG, 622-625 Laughlin Bldg.

FOR SALE—

WILSHIRE BUNGALOW.

This beautiful 5-room bungalow, cost $3750 six months ago; the owner is forced to sell and willing to accept $2500 to make quick deal; bungalow is in perfect condition, and right up to date. A1 garage, lot 50x135, east front.

FOR SALE—BY OWNER, $2250. H. P. GROVER, Main 2676. O. A. VICKBET & CO., 208 S. Hill st.

FOR SALE—1237 9 PONNIE BRAE ST. OVERlooking Alvarado Terrace Park. This is close in and convenient and is a good investment property; the house, lot and furniture is worth $18,000, and for quick sale will take $10,500 for the whole; includes Chickering piano, fine tapestries, and everything complete for starting housekeeping at once; look at it and be convinced that it is a bargain. Take Pico Heights car to Bonnie Brae st. 1237 S. BONNIE BRAE ST.

FOR SALE—MR. HOME BUYER, TRY, BUT YOU can't beat this absolutely truthful bargain; 5-room pretty bungalow, gas, baths, toilet, electric-ity, hot water stationary tubs, mantel, breakfast-room, lawn, fine lot, near school and three car lines; nothing misrepresented; only $2150. $200 cash, $15 per month. Call 6320 COMPTON AVE. Owner are, car to 48th Place.

FOR SALE—BEAUTIFUL 5-ROOM BUNGALOW, ON high ground; out of the mud and water district; fine location; healthy location; near car line, gas and electricity; oak floors in all rooms, even in kitchen; this location you will appreciate and 4 rooms in chalet, new; $2400, and $100 cash; $25 per month. Phone WEIGHTMAN SMITH, owner, Evenings 58148.

FOR SALE—$3500, NEW MODERN 6-ROOM BUNgalow; oak floors, built-in bookcases; handsome hall; ic diningroom, beamed; garage, or cellar, cement floor; etc.; corner, street work done; northwest; terms, or will consider east lot in part trade, or first payment. MISS GREGORY, 731 H. Hellman Bldg.

FOR SALE—BY OWNER, NEW MODERN SIX-room bungalow on high ground in North Wilshire district. A bargain at $5500 and I will give reasonable terms. 5093 MAPLEWOOD AVE. Western ave. car. Phone 58930.

FOR SALE—BY OWNER, BARGAIN, EQUITY IN A modern 7-room bungalow. Best location in southwest. All built-in features, beautiful fixtures. Garage. $2500 cash. No agents. Address R, box 187, TIMES OFFICE.

FOR SALE—SEE THIS BARGAIN.

$2700.

Good 6-room bungalow, southwest.

J. W. DOLAN,

Phone 24708. 1621 Toberman st.

FOR SALE—CULVER CITY, 9-ROOM BUNGALOW, 1½-story, up-to-date, lot 60x145; $5000; $500 down, balance to suit. PHONE F1301.

CONTRACTORS— And Builders.

WE BUILD DIRECT FROM OUR OWN LUMBER AT first cost.

2 rooms, $75 to $100; 4 rooms, $200. 5 and 6 rooms, modern, $400 to $1200. One our plans, $1500 to $2000. We tow all lots, city or country. Complete free drafting department.

P. J. HAVER & CO., Contractors, 815 to 820 Higgins Bldg., corner Second and Main. 60080. Main 8265.

WHEN YOU ARE READY TO BUILD AN APARTment or bungalow, or alter and repair any building, it will pay you to see

GEORGE W. SHERMAN,
practical builder, who personally superintends all his buildings. Estimates furnished on all kinds of buildings and repairs in city or country.
1218 MAGNOLIA AVE. HOME PHONE 55488.

WILL BUILD YOU A BUNGALOW FROM 2 TO 8 rooms; modern, from $200 to $5000. Can build you a splendid 5-room bungalow with all conveniences for $750. Our free drafting department is at your service. Building loans 6½ per cent. HOME SEEKERS' BLDG. CORPORATION, 501-505 Black Bldg. Phone Home A5516; Broadway 58.

LET US FINANCE THE ENTIRE COST OF YOUR flat or bungalow, we are in position to give you the money, including contractor's fee to purchase. FLETCHER, 620 L. A. Investment Bldg. Main 9013, F7916.

TAKE ADVANTAGE OF THE LOW COST OF LABOR and material. Get our figures. Plans free. BLAIR & MACKINGA, Building Contractors, 1828 Arapahoe. West 195 and 24572.

ANGELUS DRAUGHTING CO., STRICTLY HIGH-grade drawings; apartments, flats, bungalows; free estimates. THOS. PRENTICE, architect, suite 823, Higgins Bldg.

FLATS, FLATS, $4658 BUILDS 4 FLATS, EQUIVAlent to 20 rooms, rent $120 month; 6 flats, $6000; list of flats and apartments 25c. WESTON, 507 Chamber of Commerce.

CONTRACTORS AND OWNERS, PINE FLOORS ruined, old floors made like new. Call WILSHIRE 52115.

CONTRACTORS— And Builders.

NO COMMISSION CHARGED FOR LOANS SECURED for building purposes. Money 7 per cent., all you want. Let us build for you our steam-heated, six-room bungalow, for $1085, on your clear lot. We will show you sample houses today. Lumber is cheaper than ever before. EDWARD E. SWEET, Designing and Building Company, 401 Black Bldg. A1175, Broadway 1612.

FOR SALE— City Lots and Lands.

FOR SALE—

TWO CHOICE LOTS.

I have two dandy lots, one $650 and one $700 in the midst of 70 pretty bungalow homes. Every improvement in, water, sidewalks, curbs, electricity, telephones, etc. Only five minutes from electric cars and twenty minutes from Broadway. A little payment down and seven years to make the balance. Call for MR. PETERSON, 611 S. Hill st. Phone Home 10345.

FOR SALE—

$350 UP.

BEACHWOOD, THE CREAM OF HOLLYWOOD FOOTHILLS.

Large lots; moderate restrictions; fine elevation and view; above frost, fogs, dust and mud; ideal homesite.

EASY PAYMENTS.

Over $100,000 worth recently sold. Take Franklin ave. car to Beachwood Heights, Hollywood tract office.

ALBERT H. BEACH,
1022 Marsh-Strong Bldg.
Phones Home F5003; Main 3172.

FOR SALE—$800 FOR LOT, CLOSE TO BEAUTIFUL SANTA BARBARA AVE. Rare investment, on easy terms; low as $25 cash and $10 monthly; highly improved, reasonably well restricted lot, within 200 feet of above handsome thoroughfare; surroundings ideal; vicinity of finest high school in America—Manual Arts. A most exceptional bargain, and a decisive concession in price if purchaser will build at once.

EMIL FIRTH, 346 Broadway.
Home 60167. Main 2543.
"You've Seen the Rest. Now Buy the Best."

FOR SALE—BUILDERS TAKE NOTICE.

Will sell beautiful east front corner in the Wilshire district, worth $2500 for $2000, on the following terms: Will take $700 cash and a trust deed for $1300, payable $20 per month at 7 per cent. interest. Will allow you to place a first mortgage building loan ahead of trust deed. Call Mr. Tarver,

With WHILTON & HAHN,
F2801. 627 Story Bldg. Broadway 1.

FOR SALE—

I can deliver a lot on Main, east side of street, south of Slauson, for $1850 cash. This is a great bargain.

H. T. ALEXANDER, with
TATUM-WINSTANLEY COMPANY,
621 H. W. Hellman Bldg., Fourth and Spring.
Phones: Home 10647; Sunset Main 3202.

FOR SALE—

ONLY $750.

50x100 feet, east front, high ground, northwest; only 15 minutes from 9th and Broadway. I will sell you this lot for $25 cash and $10 per month. No building restrictions. See me today. E. H. HOPE, 329 Pacific Electric Bldg. Phones 10026; Main 1371.

FOR SALE— $2200.

RUDLONG near ADAMS, Unrestricted.

50x125, PAUL F. GROVER, 50x125.
O. A. Vickey & Co., 208 S. Hill st.
A4753. Main 2676.

FOR SALE—

One acre, $1000, near Western ave. Money back in 3 years at 6 per cent. Secured by trust deed on 100 acres adjoining. Must be taken by Feb. 1, 1914. This gives you one acre (worth now $1000) free and you get 6 per cent. on your money for 3 years besides.

CHARLES B. GUTHRIE, 1113 I. A. Inv. Bldg.

FOR SALE—

Main street, north of 60th street, lot 42x137, for $1650. This is a good buy.

See H. T. ALEXANDER, with
TATUM-WINSTANLEY COMPANY,
621 H. W. Hellman Bldg., Fourth and Spring.
Phones: Home 10647; Sunset Main 3202.

FOR SALE—$1200 to $1250 only. Nine large lots, east front, on Fuller avenue, West Hollywood. Near Sunset boulevard and Highland. Fire-cent fare. Street work all done. TERMS.

WINTERER, Owner, 320 Wilcox Bldg., Los Angeles.

FOR SALE— LARGE LOTS.
LARGE LOTS.
LARGE LOTS.
4 lots 50x198, alley; level as a floor. Oakwood ave., near Hellenbrook car line. South front, $1600. Reduced from $2000. W. C. NORMAN, owner, 339 N. Vermont ave. Phone 59005.

FOR SALE—ATTRACTIVE WILSHIRE DISTRICT. Start with a profit. To raise cash at once will sell $2000 50-ft. lot for $1500, an 85-ft. lot for $1700. water, gas and sewer installed and asphalt street. For investment or home. Buy now. STRONG, DICKINSON & McGRATH, 1015 Marsh-Strong Bldg.

FOR SALE—BEAUTIFUL ELEVATED LOT, 50x150, Serrano street near Second. Must be sold. Price $1825. See

G. G. McCOMBS, with
TATUM-WINSTANLEY COMPANY,
621 H. W. Hellman Bldg., Fourth and Spring.
Phones: Home 10647; Sunset Main 3202.

FOR SALE— $3150.

50x125, near 50x135
Ninth st. and Hoover.
A4753. PAUL F. GROVER, Main 2676.
O. A. Vickrey & Co., 208 S. Hill st.

FOR SALE — 90 FEET FRONTAGE, IDEAL FOR flats, 45 feet facing park, 45 feet facing 49th st. Must be seen to be appreciated. Price $35 a foot. Very small payment down, balance at your pleasure. Address owner, 479 PARK FRONT. Phone South 3710.

FOR SALE—LOT 107x145 FEET, ON PICO STREET near Fifth avenue; price $2500. Also lot 60x200 feet on Norton avenue near Pico, price $2500. These are the cheapest lots in Los Angeles and will bear investigation. See J. E. HECKERT, 525 L. A. Investment Bldg. Main 1652 or A1401.

FOR SALE—PRICE ONLY $380, LOT 21, BLOCK "A," Corinth tract, near corner South Park and Florence avenues. This lot in easy worth $600. It's a snap at $380. WHIPPLE, 1015 Marsh-Strong Bldg.

FOR SALE—

BARGAIN. Fine large lot on Orange Drive, Surrounded by costly residences. Has fourteen fine bearing fruit trees. One block from Hotel Hollywood. See OWNER, 1728 Orange Drive.

FOR SALE—I MUST SELL QUICK MY BEAUTIful located lot, high and dry, with unexcelled view, just off Sunset boulevard; only twelve minutes' ride from heart of city. Telephone evenings between 7 and 8. HOME TELEPHONE 509208.

FOR SALE—ONE-HALF PRICE, BUSINESS LOT. Western ave., $1500. Fine 60-ft. corner, East Hollywood, $1500.

J. W. DOLAN.

Phone 24708. 1621 Toberman st.

FOR SALE—BARGAINS: LOTS NEAR NEW NORmal school, $650, $750, $850 and $1000. BOWEN & HIGGINS, 412 Severance Bldg. Main 6637, F3147.

FOR SALE—

CHEAP.

Two lots on Bonsallo st., near 70th. OWNER. Phone 72479.

FOR SALE—DO YOU WANT A CLOSE-IN, HIGH ground lot with fine view on North Figueroa street, walking distance? Snap, $1200, terms. Phone F2640. 1016 North Broadway.

FOR SALE—MAIN STREET BARGAIN, NEAR 59TH street, 42x123 to alley; $1300 for quick sale.

P. J. HUMMEL & CO.,
423 Central Bldg. F3864, Main 3561.

FOR SALE—ON THE CREST, MARIPOSA ST., north of San Marino, 50x120, alley, sewer, level lot, $2700 terms. Owner, 1310½ & BONNIE BRAE. 23154. No trade.

FOR SALE—BEAUTIFUL LOT, EAST HOLLYWOOD district, level, high ground, save commission and more by purchasing from owner. Phone EAST 2127 or 31044.

FOR SALE—HAVE A FINE LOT ON HOBART blvd., between 4th and 5th. Will build fine home to suit purchaser on terms. EAGLE ROCK BLDG. CO., 501-3 Title Ins. Bldg.

FOR SALE—WILSHIRE SNAP, NEAR GRAMERCY. $2250, east front, 50x150, only half block from boulevard. Wonderful buy. MARK M. JONES, F3174. 207 S. Broadway, room 701.

FOR SALE—CORNER AND TWO JOINING LOTS FOR sale by owner; on short line and exceptional opportunity for investment. Address G, box 411, TIMES BRANCH OFFICE.

FOR SALE—S. HOBART BLVD. LOT, SURROUNDED by beautiful home, east front, bargain, $975. Owner, Phone HOLLYWOOD 939.

FOR SALE—HAVE BEAUTIFUL LOT IN EAGLE Rock, 50x150, near Occidental College, which I will sacrifice for quick fast deal. Phone MRS. THOMAS, 69225; Wilshire 2046.

FOR SALE—50-FOOT LOT, SOUTHWEST, $1150; good buy. Call OWNER, South 1246.

FOR SALE—LOT ON HALLDALE AVENUE NEAR 50th street. OWNER, 57197.

FOR SALE—CHEAP, LOT CLOSE IN, NEAR S. Figueroa. Call A3650, MAIN 880.

FOR SALE— Acreage for Subdivision.

FOR SALE—I HAVE THE LAND IN ANTELOPE Valley, good clay loam dirt cheap and on unheard of terms. I know how to get the water for it. It is finest spear land in world and will sell with water for $125. $150 per acre, and will help you handle it and will show you 200 per cent. profit. Will take 20 per cent. of purchase price in city property. Address G, box 436, TIMES BRANCH OFFICE.

FOR SALE—TRACTS FROM ONE ACRE UP TO 100 acres in size, in the path of the city's rapid growth, Los Angeles to Venice. We are headquarters for this district. Phone for auto or come to our office. HARRY H. CULVER CO., second Floor, Hollingsworth Bldg. 60632 or Main 8045.

FOR SALE—A SNAP, SOUTHWEST. THERE IS A choice tract of nice level land just beyond the city and right on the line that will be surveyed at $870. A profit of $22,000 can be made from $8500. FREDERIC S. RICE, Acreage Exclusively, 812 Story Bldg. A5816, Main 5153.

FOR SALE—SUBDIVISION, 900 ACRES, LEVEL IRrigated land, sandy loam, San Joaquin county. Subdivided into 40-acre each forty acres for to purchaser. Price $75 per acre. Terms. C. A. MILLER, 329 E. Lindsay street, Stockton, Cal.

FOR SALE—FINE SUBDIVISION 2500 ACRES AN-delope Valley, near land at $125 per acre, worth $30. I can get water. Will retail easily at $125 per acre, $1000 cash, $1000 60 days, balance 3 years, 6 per cent. Act quickly. Big opportunity. Address G, box 408, TIMES BRANCH OFFICE.

FOR SALE—WANT SOME ONE TO JOIN ME with small amount of money to tie up splendid chance across subdivision at one-fourth its true value. Genuine opportunity for large profits. Address G, box 426, TIMES BRANCH OFFICE.

FOR SALE—OR TO LET—A BARGAIN. FOUR lots, one acre, good soil, abundance of free water. Six-room house, large swing, chicken house, three car lines. Price $2500. MRS. ANDERSON, 206 Mercantile place.

FOR SALE— Business Property.

FOR SALE—BUSINESS PROPERTY.

Here are some business properties for sale which are growing in value fast:

60x130, on west side S. Main st., between Ninth and Tenth sts.

100x125, northwest corner Pico and Union sts.

50x125, 1527 W. Pico st.

50x125, W. 12th st., third lot west of Union.

42x165, 16th st., between Oxford and Western.

51x162, south side W. Washington st., between Hobart and Oxford sts.

3-story block at 641-643 N. Main st.

SEE OWNER,
C. A. HAMMEL, 640 N. Main st.
Phone Main 8725; 52080.

FOR SALE—FINE INVESTMENTS.

$75,000—100x114 on Broadway. Close in. Some income. Worth $1000 per foot. Finest hotel site.

$45,000—60x114 on Broadway, close in.

$70,000—Apartment 3-story brick, up-to-date, income $425 per month, best location.

$60,000—Apartment 3-story brick, income $500 per month. Fine location.

$25,000—Apartment, up-to-date, new, Westlake Park, all furnished. Income $250.

$21,000—130x80. 7 stores, brick, fine income, the best corner for the money.

$25,000—92x130. Theater, 2 stores and 5 apartments. S. W. Income $250 per month.

$21,000—90x110. Fine corner, stores, 4 flats, all up-to-date. $5000 down, balance easy.

$10,500—Eight 3-room flats, fine income.

$10,000—Four 4-room flats, close in, fine location, income $130 per month.

$5000—50x110 on Maple ave., good income.

$2500—40x150, income $62 per month.

Also have other fine buys bringing from 10 to 15 per cent. on the investment.

OSCAR LEUSCHNER, 826 S. Spring st.

FOR SALE—BUSINESS PROPERTY.

SOUTH HILL STREET.

SOUTH HILL STREET PROPERTY TO BE SOLD BY ORDER OF COURT.

SIZE 294x192.

ADJOINING LUCKENBACH BLDG. ON THE NORTH.

A SATISFACTORY OFFER SUBMITTED PRIOR TO PUBLIC SALE WILL BE ACCEPTED.

EASY TERMS.

SEE GLENN N. DEUEL,
WRIGHT-CALLENDER-ANDREWS CO.,
403 S. HILL ST.
PHONES—10745; MAIN 8040.

FOR SALE—OR LEASE.

99-YEAR GROUND LEASE.

FLOWER ST.,

Just south of Pico st.

164x133 to 20-foot alley.

Where things are being done and values are jumping.

164x133 to 20-foot alley.

$9000 YEAR FOR ENTIRE TERM.

With ten-year option to purchase at present value; the ground rent, with present income, with small outlay, will more than cover all expenses in less than five years this same ground space will be worth three times what it is selling for today. We'll leave it to you to be the judge.

Call up headquarters for ground leases.

THE CRESCENT REALTY COMPANY,
F1194, Main 104. 903 Security Bldg.

FOR SALE—

INCOME INVESTMENT.

Income property, producing $4200 net income above all charges. Offered at sacrifice to close partnership. Price $28,000. Worth $40,000. Call at 1028 UNION OIL BLDG. F5402.

FOR SALE — CORNER LOT, 78x151, CHOICEST apartment-house site on Pasadena ave., in Highland Park. Would rent; ready for improvement. Price $7800. Best buy on the avenue. J. N. WILLIAMS & CO., 502 I. W. Hellman Bldg., 411 S. Main st.

FOR SALE—I WANT ANY OFFER YOU DARE give, as it is not too frightfully absurd for my beautiful close-in apartment site, near Sixth and Figueroa, 60x165. It is worth $30,000, but I will take much, yes, very much less.

WALTER McKEE, Owner,
F3851. 214 Black Bldg. Bdwy. 8.

FOR SALE—BELOW THE MARKET, THE N.W. corner Main and 52nd Place, 51x126 to alley, rich for improvement; business district and crosstown car line advancing; paving paid for. Price $4850. A sure fixture for this investment.

P. J. HUMMEL & CO.
423 Central Bldg. F5864, Main 3561.

FOR SALE—BIG BUSINESS LOT, 51x134, AT THE southwest corner of Figueroa and 60th sts.; across street from public school and in heavily settled district; fine investment property for confectioners, grocery and butcher business, with flats or apartments above; price reduced to $9000. MATTHEWS & MATTHEWS, 329 Douglas Bldg.

FOR SALE—TWO LOTS NEAR 27TH ST., ON Grape, just opposite Southern Pacific depot. Owner is going to build on adjoining property and needs money. Will sacrifice $50 per foot for quick sale. MR. HART, 1203 Marsh-Strong Bldg.

FOR SALE—

For sale, cheap, lot 45x200 feet, factory or warehouse property on Alameda st., just north of First st. on switch. Address 974 EL MOLINO ST. M. W. Armstrong.

FOR SALE—$3500. BIG SNAP. ON 15TH NEAR San Pedro, 50 feet, no building restrictions, fine for laundry, tire works or warehouse; easy terms. L. A. DOLTON & CO., 600 Lankershim Bldg. F6086. Broadway 4536.

FOR SALE—MUST SACRIFICE MY 60x130 FEET, with four improvements, on West 16th street near Figueroa. Price $18,000. Will sell for $13,000. Address G, box 418, TIMES BRANCH OFFICE.

FOR SALE—SACRIFICE, $5000 UNDER VALUE, 50 x135, on Ninth street near Main; terms, one-third cash, rest 1-2 years, interest six. BAIERSKI, 328 Byrne Bldg. F3383.

FOR SALE—LOT ON PICO NEAR UNION, $5000 UNder value; good terms. For particulars call 2606 WEST PICO, or phone West 5773.

FOR SALE—BUSINESS LOT, 50x130, CORNER SAN Pedro and 24th. PHONE 52370.

FOR SALE— Income Property.

FOR SALE—ON WEST 25TH ST., IN GOOD NEIGHborhood, large lot and 2 modern 6-room cottages, completely furnished, steady renters and bringing big income. Fine lawn and flowers. Handy place for home or income. $6000 takes it. Earns big income and increasing in value. Why not investigate. Phone West 4838.

FOR SALE—NEW UP-TO-DATE GARAGE AND fine large CORNER LOT, splendid location, in best town in ORANGE COUNTY. Forced sale of building and lot.

C. B. BERGER CO.,
304-5 Lankershim Bldg., Los Angeles.
10 Dreyfus Bldg., Anaheim, Cal.

FOR SALE—SOUTHWEST APARTMENTS, BRAND-new, 24 rooms, on corner lot, 51x134, on Hoover st., only $150 per month, $50 per month cash on investment; worth $15,000; takes only $4000 cash; would take some trade. MATTHEWS & MATTHEWS, 329 Douglas Bldg.

FOR SALE—NEW 4-FLAT BUILDING LOT 60x 150, choice residence section, rents $153 month. Price $14,000; $5000 down, balance time. No agents. Address E, box 394, TIMES BRANCH OFFICE.

FOR SALE—OR EXCHANGE—HIGH-CLASS FLATS, $15,000; mortgage $5000. Submit apartment lot for part equity. Small income $1800. MRS. WRIGHT, 220 Exchange Bldg. F1607.

FOR SALE—18 BRAND NEW FLATS AND BUNGAlows, $50,000; rent $4320; unfurnished; might separate; no trade. C. H. KEGLEY, owner, 619 Westlake.

FOR SALE— Industrial Property.

FOR EXCHANGE—INDUSTRIAL PROPERTY PARTly improved, with brick warehouse, 170 feet on R. R., $16,000; mortgage $2500; owner has low priced San Joaquin Valley land. PERRY M. ALLEN, 917 Union Oil Bldg. 10421.

FOR SALE—$3500. BIG SNAP. ON 15TH NEAR San Pedro, 50 feet, no building restrictions, fine for laundry, tire works or warehouse; easy terms. L. A. DOLTON & CO., 600 Lankershim Bldg. F6086. Broadway 4536.

FOR SALE— Real Estate Miscellaneous.

FOR SALE—I OFFER 2 CHOICE RELINQUISHments, 160 or 320 acres each; prices $4.50 and $11 per acre; these are real finds; 150 miles from L. A. Think of it; alfalfa land with climate and water conditions perfect, at these prices; come in and go and see for yourself; this is $100 land. W. T. BROWNRIDGE, 415-416 Van Nuys Bldg.

FOR SALE— Suburban Property.

FOR SALE—

$2400 with $500 or more cash buys two acres close to Vermont ave., high ground, southwest; fine investment. Magnificent view; good price present price is dirt cheap. STRONG, DICKINSON & McGRATH, 1015 Marsh-Strong Bldg.

FOR SALE—FIFTY ACRES ON WESTERN AVE., one mile from Gardena, Venice and fruit soil; plenty of water. Owner will sell all or part $200 to $300 less than adjoining property. No real estate men in this deal. Address Dr. J. W. FRENSTONE, 417 W. 40th place, or phone Home 28488.

FOR SALE — AT GREAT SACRIFICE. 2 ACRES with house, chicken houses, incubator, etc. Must move in few dollars. Address G, box 436, TIMES branch office. Investigate. JOHNSON & CAMPBELL, 740 S. Hill.

FOR SALE—BY OWNER, IN EAGLE ROCK VALley, a beautiful 8-room modern residence, hardwood floors, sleeping balcony, corner lot, 60 or 120x85, high ground, fine view, garage and fruit trees. Must sell at once. GARVANZA 1051.

FOR SALE—

Have to sell quick, my fine square acre. Great location, near car line and only about 20 minutes from downtown. I can arrange very easy terms. MRS. N. O'NEIL, Chickasaw Hotel, 638 So. Hill st.

FOR SALE—BELOW VALLEY PRICE, MUST SELL, 10 acres, $5000, only 12 miles from L. A., 1 block from electric car and boulevard. Fine soil for alfalfa, fruit, see owner, 622 J. FIGUEROA. Thomas.

FOR SALE—ONE ACRE FINE SOIL, WITH WATER piped, near Lankershim. Land covered with bearing fruit trees. $900. Very easy terms. PATTON & LONGLEY CO., 330 S. Hill st.

FOR SALE—6 LOTS AT ABILA STATION, A BARgain. Parties leaving country, $100 down, $15 per month or cash price $975. Address owner, G, box 440, TIMES BRANCH OFFICE.

FOR SALE — 10 ACRES, ONE-FOURTH MILE southwest of Newmark, half-way to Whittier, $700 per acre. Priced. Adjoining land unsplied is $1000. Must sell half cash. PHONE F3472.

FOR SALE—2 ACRES, PLASTERED HOUSE, barn, well, fruit trees, fine sandy loam soil, only $1200 cash. Owner, 327 STORY BLDG.

FOR SALE—10 ACRES IN VENICE, SNAP; PART cash. Box 252, WATTS, Cal.

FOR SALE— Suburban Property.

FOR SALE—

FULL QUARTER ACRES,
(65x169.)
$700 and up, easy terms.
DUFFIELD PARK.

Between Glendale and Burbank, on Pacific Electric Railroad and San Fernando blvd. Graded and curbed streets; water piped throughout entire tract. Write or call for information

GREATER LOS ANGELES REALTY CO.,
Suite 205 Union Oil Bldg.
F8228. Los Angeles, Cal. Main 1867.

FOR SALE—

NEW TOWN OF
VAN NUYS.
Center of the famous San Fernando Valley.
VAN NUYS-LANKERSHIM 47,000 ACRES.

For a ranch (large or small.)
For an ideal home site.
For a safe and profitable investment.
For a business location.
For profitable poultry raising.

SEE AND BE CONVINCED THERE IS NO BETTER ANYWHERE.

FREE EXCURSION FROM HEADQUARTERS, 319 SOUTH HILL STREET. COME IN AND INQUIRE ABOUT THEM.

W. P. WHITSETT,
319 South Hill street.
Broadway 8525. F2909.

FOR SALE—

VAN NUYS.

For an ideal home place where you can raise your own fruits, berries, vegetables and chickens, profit by the healthful atmosphere of suburban life and at the same time enjoy the conveniences of the city, secure one of those choice, close-in one to five-acre tracts, with water, at Van Nuys. The man or woman confined in the office or store all days needs just this kind of a home place. Autos to show property from 319 S. HILL ST. W. P. WHITSETT.

FOR SALE—

RAMONA ACRES ADJOINING.

$850.

Dandy acre, close to car line, only 22 minutes from downtown; this would make a splendid chicken ranch; fine soil, and ideal climate. $50 cash and $10 a month. Ask for F. F. ALDIS, 611 S. Hill st. Home 10345.

FOR SALE—

CORNER ACRE.

$900.

This is a dandy corner, ideal for chicken ranch and suburban home. Two blocks from school, near churches and stores. Room for a thousand chickens. For quick sale $50 cash and $10 a month. See me at once. R. L. CLOGSTON, 611 S. Hill st. Home 10345.

FOR SALE—OR EXCHANGE—40 ACRES, CORNER Hermosa and the boulevard, at Owensmouth. Improved with bungalow, garage and good well. Also the city water piped to house. Electric lights and telephone. Good investment to clean up into lots, there being 25 large lots on the boulevard. Only 4 blocks from bank building. Exchange clear for close-in flats or sacrifice if quick sale. Consider smaller apartment-house or business property up to $75,000. Phone F1500, 1202 MARSH-STRONG BLDG.

FOR SALE—

On very easy terms, fine square acre for $900. Great location, 22 minutes from Broadway, near car line. Must sell quick. Ideal for chicken ranch. F. M. BARKER, R.F.D. No. 8, Box 4324, Los Angeles.

FOR SALE—$35,000 SUBURBAN HOME LOCATED within the city, slightly location on hillside, with three acres of beautiful parking. 405 TRUST & SAVINGS BLDG.

FOR SALE—CHEAPEST LOTS IN SIERRA MADRE, 50x190, only $500. City conveniences. One block from car. BERNARD VOLLMER, 206 Trust and Savings Bldg. F4845.

FOR SALE—TWO ADJOINING LOTS IN ARLINGton, Riverside county; further information apply to MRS. E. E. RAMSELL, Cocamonga, Cal.

Altadena.

FOR SALE—IF YOU WANT TO BUY OR TRADE for Altadena property, write or come and see me, as it is my SPECIALTY.

N. JAY GREEN,
N. Lake ave. Altadena.

Beverly.

FOR SALE—A VERY CHOICE LARGE LOT ON Canon Drive, lot 78x254 feet, not far from Civic's Circle, extends up above street about 3 ft., excellent soil, splendid neighborhood, building restrictions $4000. Price for a short time, $2750. Phone owner, 57292.

Glendale.

FOR SALE—

BUNGALOWS—BUNGALOWS
GLENDALE

The most beautiful and healthful of all Los Angeles suburbs; high elevation, 25 minutes from city fare 15 cents round trip.

SPECIAL TERMS
$100 CASH.

Brand new modern sunny 6-room bungalow, on large lot, oak floors, beamed ceilings, fireplace, bookcases, built-in, cabinet kitchen, cement porches, lawn, fence, etc. Complete and well built. Near school.

PRICE $3300—$100 CASH—$25 PER MONTH.

We have others, 5, 6 and 7 rooms.

FURNISHED AND UNFURNISHED.

Call or phone for appointment to see these beautiful homes.

PERFECT TITLE GUARANTEED
DEED WITH FIRST PAYMENT.

C. E. JANSEN,
COMMONWEALTH HOME BUILDERS.
212 Union Oil Bldg.

FOR SALE—

20x185—Corner on Brand blvd., $6500.
52x160—Central ave., near First, $1200.
50x166—Patterson, east of Columbus, $700.
277x166—Pioneer drive and Columbus, $4000.
We can recommend these as good buys. For bargains in houses and lots in Glendale, see us.
E. HERBERT, 904 Union Oil Bldg. F4845, Main 4598.

FOR SALE—

$200 DOWN

Five-room bungalow; modern in every way; hardwood floors, disappearing bed, extra-large lot; ½ P. P.; cars; only $2700; worth $3500. J. R. LOCKWOOD, 534 Title Ins. Bldg. (Exclusive Agent.)

FOR SALE—CHICKEN RANCH, 1500 HENS, IN-come now $65 per week. Will increase to $200 per week. Will sell hens and rent the place, 2 acres with modern house.

Also one 10-acre, one 5½-acre, one 2-acre and one 1-acre, all improved and equipped. W. J. McCULLEY, 1327 Third ave. Wes. 2643.

FOR SALE—GOOD PAYING GROCERY BUSINESS, at factories at 50 per cent., and stock at inventory; averaging $150 sales per day. HARRY DUEY, 404 Brand blvd. Glendale. Phone Glendale 1072.

FOR SALE—10 ACRES FINE LEVEL GROUND, NO road; abundance of water available at once, $450 per acre, on terms. HARRY DUEY, 404 Brand blvd. Glendale. Phone Glendale 1072.

FOR SALE—A MODERN HOUSE, JUST 1 YEAR old, on Maryland ave., between First and Second sts. Three are 7 large rooms, sleeping porch, basement and furnace, nice bath, hardwood floors throughout, large closets with windows, lawn, flowers, fruit trees, chicken corrals. Price $5500. NEWBY & HERBERT, 904 Union Oil Bldg. F4845, Main 4598.

FOR SALE—MY NICE HOME, COMPLETELY FURnished or unfurnished, 6 rooms, 2 bedrooms, garage, grass and flowers; mountain view; close to car and fine store. If you have a little cash will make the price right. 1222 ARDEN AVE.

FOR SALE—

60-foot corner lot.

One of the choicest building lots in Glendale; paved street, worth $1800; must sell. See owner, J. R. LOCKWOOD, 534 Title Ins. Bldg. Main 210, 64543.

FOR SALE—CANDY SHOP, WITH ALL TOOLS AND stock for candy makin' good established business. Also small restaurant business, in good location. HARRY DUEY, 404 Brand blvd. Glendale. Phone Glendale 1072.

FOR SALE—

$3150.

This is a new, modern, 6-room bungalow, on Flint st., east of Columbus, on full-size lot. Lawn in. You can't buy and build for the money. Easy terms. NEWBY & HERBERT, 904 Union Oil

Classified Liners.

FOR SALE— Poultry Ranches.

FOR SALE—

CHICKEN RANCH.

—$2250—

Just off yellow car line and only 15 minutes' ride from Seventh and Main sts. Nearly half acre, 4-room modern house, cement walks and curbs, all fenced. Terms like rent.

P. A. HANNIGAN,
3720 Stephenson ave.
Boyle 2192. Phones Home 41752.

FOR SALE—CHICKEN RANCH, $500 CASH, AND team, close in; chicken ranch. COOPER, 009 Van Nuys Bldg.

FOR SALE—ACRES AND HALF-ACRES, SANDY loam, southwest, $10 down, $5 month. ORRIN RICE, 220 Union Oil Bldg. A3290.

FOR SALE—BARGAIN. WELL IMPROVED, ONE acre, close-in chicken ranch. COOPER, 009 Van Nuys Bldg.

HOTELS-LODGING HOUSES— For Sale, Exchange, Lease, Wanted.

FOR SALE—

AN INDUCEMENT TO BUYERS OF

HOTELS OR APARTMENT-HOUSES.

If you are in the market to buy a hotel or apartment-house, and do so through our office, the day you close the deal we will present you with an order on a prominent department store on Broadway, signed by our president, for not less than $25 and not more than $50 for any kind of goods your heart may desire. See us quickly.

GERMAN-AMERICAN REALTY & INV. CO.,

621 I. A. Investment Bldg.

FOR LEASE—

125-ROOM HOTEL.

On an elegant, close-in west side corner; all outside rooms, steam heat, automatic elevator, furniture one year old, and in excellent condition; house full, furniture and lease worth $20,000, but if taken at once will sell for $12,500; only $4000 cash to handle; will arrange balance in any way to suit; nine-year lease at a rental of $7.50 per room; one of the best propositions that was ever offered in Los Angeles; look into this at once and convince yourself.

HEATH & LORENTZ, with
W. W. MINES & CO.,
60478. 631 S. Spring st. M. 2873.

FOR SALE—

DON'T OVERLOOK THIS BARGAIN.

$1900—For Sale or Exchange—36-room apartment-house, close in, private bath, rent $130 per month, close in, $1000 lease.

See M. REISS,
241 South Hill st.
Main 1479. P3094.

$1000 HANDLES 50-ROOM HOTEL—

For Sale or Exchange—This is located on the west side, close in, with ground-floor lobby, hot and cold water, 9-year lease, choice furniture in don't need the money and will make easy payments, might consider some exchange. This will net $2500 per year. See owner, 7.. box 207, TIMES OFFICE.

FOR SALE—CUT THIS OUT AND HURRY TO THE office. Owner must sell immediately, modern 40-room apartment-house, close in, west side; rent only $3 per room, which is only half what other houses pay in same block; very little cash or trade. Come early. RYDER REALTY, 418 Grant Bldg., Fourth and Broadway.

FOR SALE—ALL EXCELLENT BUYS.

10-room rooming-house, rent $40 ..... $700
12-room rooming-house, rent $50 1000
18-room transient, high-class, rent $75 2200
20-room transient, Bunker Hill, rent $80.. 1000
MRS. MOORHOUSE, 704 Union Oil Bldg.

FOR SALE—OR EXCHANGE FOR EQUITY IN BUNgalow, high-class furnishings and lease in finely located apartment-house of 26 rooms, near Grand ave. Clear rent in neighborhood, less than $5 per room. Equity $2000; what have you. FOX & CO., 326 Story Bldg.

55-ROOM HOTEL, RENTS $250—

For Sale—Will consider exchange and little cash. This is located close in, with hot and cold water, long lease, low rent; other business only reason for selling. Somebody will get a good deal quick. BROADWAY 3448.

TO LET—HOTEL CALIFORNIA, 437 S. BROADway. Under new management, centrally located. Hot and cold water in rooms, steam heat, nice quiet rooms for discriminating people; rates reasonable.

FOR SALE—10 ROOMS COMPLETELY FURNISHED, rent $48 per month; rooms all full; must sell quick; price $200; located close to business district. MR. BURT, Main 8583. Room 615 L. A. Investment Bldg.

FOR SALE — BEAUTIFULLY FURNISHED UPPER, sunny 6-room flat, can keep 2-room apartment and rent front and side rooms for $50 per month easily. Make offer; leaving city. 1612 S. FLOWER ST.

FOR EXCHANGE—WILL EXCHANGE MY $1500 equity in a new modern furnished 6-room bungalow, for a vacant lot in Los Angeles; will assume some. For particulars PHONE 852089.

FOR SALE—9-ROOM ROOMING-HOUSE, 2-YEAR lease, rent $35; this is close-in and a bargain; house full of steady roomers. Call MAIN 6054 before 2 p.m.

FOR SALE—FURNITURE AND LEASE OF SMALL boarding and rooming-house, good location and very close in; always full; rent reasonable. Call forenoons, from 10 to 12. 217 S. GRAND AVE.

FOR SALE—5-YEAR LEASE; BEST FURNISHED apartment-house on Ocean Front; season just opening; owner must go East; investigate this quick. WILSHIRE 2588.

FOR SALE—PRIVATE ROOMING-HOUSE, TEN rooms and cottage, furniture in good condition, reasonable price, close in, on W. 7th st. Call 1 to 5 rooms filled; good steady roomers. PHONE 556892.

FOR SALE—81-ROOM HOTEL, NEAR ARCADE DEpot, newly painted and put in perfect condition; owing to sickness will be sold cheap. Courtesy to agents. PHONE 14048.

FOR SALE—SEVERAL BARGAINS, HOTELS AND rooming houses. See us before buying. NEWBURN BUILDING AND INVESTMENT CO., 813-814 Lissner Bldg. 524 S. Spring st.

FOR SALE—SWELL FURNISHED FLAT, SEVERAL rooms now rented, more than pays rent; want cash offer. Phone during day 10 to 2. HOME P3004.

FOR SALE—28 ROOMS NEAR 3RD ST. TUNNEL. Rent only $75. Apartments, $1200. Leave it to city. Want quick offer. Address G, box 499, TIMES BRANCH OFFICE.

FOR SALE—$200 BUYS FURNITURE OF 10½ rooms and sleeping porch; rooms all rented; walking distance; $100 cash; balance easy terms. Phone OWNER, 24099.

FOR SALE—ON ACCOUNT OF SICKNESS, WILL sacrifice 18 rooms and 2 baths, all rooms outside rooms; clears $60 a month and 3 rooms for landlady. 946½ W. SIXTH ST.

FOR SALE—HOTEL, 23 ROOMS, GOOD LEASE, new furnishings. $2700 will handle, no agents. PHONE 13760.

FOR SALE — SEVERAL FIRST-CLASS HOTELS with liquor license. They are bargains and long leases. WEIR, 200 H. W. Hellman Bldg. Broadway.

FOR SALE—ROOMING-HOUSE, 9 ROOMS GOOD furniture; good location; nice home. Owner leaving city. 1059 S. FIGUEROA. Phone 53582.

FOR SALE — $20 OWNER IMMEDIATELY FOR flat, must be sold in next three days; 40 rooms; in good condition, for $2500; long lease and good furniture at a bargain. 345 S. OLIVE ST.

FOR SALE—28 ROOMS, GOOD FURNITURE, 2 years' lease; low rent; center of Spring. $1600; terms 1-3 down. ADAMS, with Coast Realty, 138½ S. Spring.

FOR SALE — 26 ROOMS, WEST SIDE, 3-YEAR lease, rent $65; terms, with $250 cash this week. Other bargains also. See PACE, 726 Story Bldg.

FOR SALE—SACRIFICE, CHEAP; 7 ROOMS, FURNIture, linen, dishes, bed clothing, cooking utensils, rent $20. 228 W. 11TH ST. Near Hill.

FOR SALE—FURNISHED FLAT, 6 ROOMS, PANTRY and wash room; rent $25. 421½ N. HILL. Phone Main 8243.

FOR SALE—FURNITURE OF A 5-ROOM SUNNY flat, 3 rooms pay all expenses, cheap rent. 1018 S. GRAND AVE.

FOR SALE—21 ROOMS, GOOD TRANSIENT, RENT $140; $1000 will handle. 317½ S. MAIN ST.

FOR SALE—MODERN HOTEL, ALL CONVENIences 60 rooms all outside rooms, hot and cold water, steam heat. Call P1407 Main 9053.

FOR SALE—BEST 10-ROOM ROOMING-HOUSE, 632 S. SPRING. Good furniture. Must sell quick.

APARTMENT HOUSES— For Sale, Exchange, Lease, Wanted.

FOR SALE—FURNITURE AND 10-YEAR LEASE OF new, modern apartment-house, located one block from beautiful Westlake Park; nice mahogany and oak furniture; steam heat, private phones, private baths; always rented, paying large profits; price $7000; will accept less, acreage or house to $5000, balance long time. W. H. ELWELL CO., 700-702 Grant Bldg. A8509.

FOR EXCHANGE — FURNISHINGS AND 9-YEAR lease new apartment-house, 72 rooms, near Third and Flower; want bungalow or lots.

Ask MR. FOSTER, Leasing Dept.
WRIGHT-CALLENDER-ANDREWS CO.,
Main 8040. 403 S. Hill. Home 10747.

FOR SALE—OR EXCHANGE—MUST SELL OR EXchange my new first-class 48-room apartment-house, rent only $6.50 room, lease 10 years, Nets $200 month. See place at 1260 W. 3rd st., the Del Otero Apartments. Make me an offer for cash or trade, and then see MR. BEAR, 211 Bolt-Bogworth Bldg.

FOR SALE—FURNITURE AND LEASE OF ONE OF the best little apartment-houses in the city, furnished only a few months. Full of steady tenants; 28 rooms, corner building; nicely furnished; rent reports, $2000 cash, balance exchange. MRS. LANDLADY, 1400 Albany st. Phone West 6208.

FOR EXCHANGE — BRAND NEW FIRST-CLASS apartment-house; an excellent place, in A1 position, plastered, brick building; steam heat and splendid new furniture; will trade for high-class property.

MASON & FOWLER,
441 Consolidated Realty Bldg.

FOR SALE—OR EXCHANGE—I OWN BUILDING and furniture of one of the finest 112-room apartment-houses in city; electric elevator, built-in safes, etc. Want to sell or exchange the furniture and will give 10-year lease at $700 month. See MR. BEAR, 211 Bolt-Bogworth Bldg.

FOR SALE—LEASE AND FURNITURE, STRICTLY modern apartments, 50 rooms, all conveniences; Westlake district. Must go east to manage an estate. Price low and good terms. No agents. At the price offered it will sell quickly. Address E, box 519, TIMES BRANCH OFFICE.

FOR SALE—HERE'S THE BEST BUY IN THE city, 48-room apartment-house, close in; paying large profits; walking distance to the center of the city; long lease; always full, summer and winter; owner leaving and wants vacant acreage or rentable house or lots to sell value; price $5500. CLEAR. W. H. ELWELL CO., 700-702 Grant Bldg. A8509.

APARTMENT HOUSES— For Sale, Exchange, Lease or Wanted.

FOR EXCHANGE—

9-YEAR LEASE, WITH ELEGANT

FURNITURE OF NEARLY NEW

APARTMENT-HOUSE, HAVING 12

APARTMENTS ALL RENTED,

Ideal location, near business center. Value of lease and furniture $4000. To exchange for bungalow, 2-story house, or small ranch.

S. M. COOPER,
802 Story Bldg. Sixth and Broadway.
Telephones: Broadway 379. A2783.

FOR SALE—OR EXCHANGE—

Furniture and Furnishings and Lease of the Highest-class Concrete Fireproof Apt.-house.

With $10,000 cash we can sell you lease and furnishing of a 200-room class A fireproof apt.-house, in this city; house is clearing net $2000 per month. Call Mr. Tarver, with

WHILTON & HAHN,
627 Story Bldg. Broadway 1.

P2801. FOR SALE—APARTMENT-HOUSES AND HOTELS; please call at our office and talk it over with us; we will recommend to you only such a buy as you desire; we will not talk you into something you do not want; all properties listed with us are inspected by our expert; we can talk to you intelligently.

GERMAN-AMERICAN REALTY & INV. CO.,

621 I. A. Investment Bldg.

FOR SALE—NEW APARTMENT-HOUSE, CORNER building, 2-story brick, plastered over, consisting of 44 rooms (20 apartments) all full and rented to permanent tenants. Rent of new furniture and 10-year lease. Rent $7.50 per room. This is a very good-paying investment; no trouble to show it. See

GERMAN-AMERICAN REALTY & INV. CO.,

621 I. A. Investment Bldg.

FOR SALE—CASH ONLY, NO TRADE.

SCHLOESSER APARTMENTS, 2nd and Olive.

ONLY TWO BLOCKS FROM BROADWAY.

Big revenue producer and fully rented.
DR. SCHLOESSER, owner. 1504 Angelo. 57697.

WANTED—GOOD INCOME OR APARTMENT PROPerty in city; will give for all or part payment unincumbered San Joaquin land, and assume. Have up to $6000 acres.

D. P. FLORY,
530-32 Consolidated Realty Bldg.

FOR SALE—FURNITURE AND LEASE OF CENtrally located 16-room apartment-house in Venice. Rent only $50 per month. A paying proposition. Owner leaving and has to offer business. 509 GROSE BLDG. Phone P2078.

FOR SALE—LEASE AND FURNITURE OF 60-ROOM apartment-house all filled, modern and first-class in every distance. Reason for leaving, health. No agents. Address F, box 582, TIMES BRANCH OFFICE.

FOR SALE, SACRIFICE—THE FURNITURE and lease of one of the finest apartment-houses in city, located 722 Bixel st. See place and then see MR. BEAR, 211 Bolt-Bogworth Bldg.

FOR EXCHANGE—FURNITURE AND LEASE of new 20-room apartment-house of 74 rooms; elevator, steam heat; full year around; for $7000; bungalow or cottage. Owner must leave on account of other business. PHONE A2849.

FOR SALE—LEASE AND FURNITURE OF HIGHclass apartment-house, 16 apartments, best residence district, partly furnished; 1 block from Pershing Square, in immediate vicinity of the beautiful Westlake Park. See manager of LEIGHTON HOTEL.

FOR EXCHANGE—THE FURNITURE AND LEASE of new very high-class furnished 40-room apartment-house. Want bungalow or ranch property. See OWNER, 211 Bellingsworth Bldg.

FOR SALE—COMPLETELY FURNISHED 7-ROOM flat, practically new, everything clean and good. See owner, 1439 S. FLOWER.

FOR SALE—MY SIXTEEN ROOMS, NEAR FIGUEroa st., walking distance, $1000, terms; low rent. See owner, PATTERSON, 1040 Van Nuys Bldg.

FOR SALE— Flat and Apartment Property.

FOR SALE—BUY A HOUSE THAT WILL PAY FOR itself; lease a 4-flat building on high ground; 6 minutes from city; rent $1080 per month; will take $11500 cash. Address owner, B. B. PRICE, 1275 Elysian Park ave. Broadway 971.

FOR EXCHANGE— Business Property.

FOR EXCHANGE—5-STORY BRICK BUILDING ON prominent downtown corner in Portland, Or. Unincumbered. Income $14,000 net per annum. Will consider Los Angeles business, hotel or apartment-house, or close-in subdivision. Submit your propositions by mail, or phone for appointment. A. M. GOLDEN, Hollenbeck Hotel.

FOR EXCHANGE—

INCOME APARTMENTS.

A fine income property near Westlake Park. Large lot. Income $1140 per month. Price $18,000. Submit 7-room residence and other property, to $10,000.

See Cooke or Boyd, with
MELVIN F. GEORGE COMPANY,
P1356. 710 Van Nuys Bldg. Main 6011.

FOR EXCHANGE — TWO STORES, NINETEEN rooms above, in very best business district of city 10,000 population; stores rented $55 month; rooms now vacant, SNAP Value $6000, CLEAR. Would exchange for Los Angeles vacant lot. $10,000. THE REAL ESTATE EXCHANGE, 407 Chamber of Commerce.

FOR EXCHANGE— SUBMIT OFFERS. $60,000—Large corner in the Westlake; brick improvements; leased for ten years for $64,440; will consider city or country for $50,000. This is choice. Don't make quick deal.

J. H. BALLAGH, 417 Central Bldg.

FOR EXCHANGE— BRADQUARTERS.

I want you absolutely nothing to do or more you an attractive offer for your property. We promptly match ANY exchange, ANYWHERE. For CLEAN exchanges see THE REAL ESTATE EXCHANGE, 407 Chamber of Commerce.

FOR EXCHANGE—10-ROOM TWO-APARTMENT building, close in, only ½ block from South Main; good now with an attractive future. Price $10,000, mortgage $4000. Equity, $6000; good clear property for the equity. J. N. WILLIAMS & CO., 203 I. W. Hellman Bldg., 411 S. Main st.

FOR EXCHANGE—

Fine Wilshire Flat Property.
Income $2400 per annum.
Price $18,000.
Submit clear city and cash to $10,000.
Cooke or Boyd, with
MELVIN F. GEORGE COMPANY,
P1358. 710 Van Nuys Bldg. Main 6011.

FOR EXCHANGE—BUSINESS PROPERTY, 58-ROOM apartment property, 3 years old; large corner lot, close to city, income, $1500 per month; price $25,000; want stock or dairy ranch, near Tulare. Might assume if well improved and stocked.

BRADLEY & ELLIS,
835 Security Bldg. Pomona Office.
F4248. Main 1652. 111 W. Second st.

FOR EXCHANGE—5 CLEAR LOTS, LEVEL, PRICE $1000 each; value $1140 each; located within two blocks of the business center of one of the best valley towns in Riverside county; want close-in lot, store or vacant property. SMITH, 1015 Marsh-Strong Bldg., with Strong, Dickinson & McGrath.

FOR EXCHANGE—$6500 EQUITY IN BUSINESS corner, 214 feet available frontage, etc.; income now $88 per month; on nominal improvements; will take $3000 to $6500 equity or clear residence or give own deal. Apply 49 cents cash or principal to owner, Tels. 58787, WILSHIRE 2779.

FOR EXCHANGE—AS GOOD AS GOLD—

The entire capital stock of a business corporation, with an assured income of $160 monthly, for term of years; will bear this out; equity includes Wilshire residence on larger deal. Want suburban ranch. MILLER (agent), 527 Bixel 53400

FOR EXCHANGE—CLEAR APARTMENT-HOUSE FOR RESIDENCE. Concrete apartment-house and four stores, close in; leasing 3 years at $125 per month. $20,000. Want close-in acreage.
JOS. M. MURPHY REALTY CO.,
A2956. 406 Title Ins. Bldg. Main 6896.

FOR EXCHANGE— SUBMIT OFFERS.
$85,000—New 2-flat building in Westlake; rents for $270 a month; very attractive property on a large lot; submit city or country to $20,000.
J. H. BALLAGH, 417 Central Bldg.

FOR EXCHANGE—FORTY FEET BUSINESS IN-corner, W. second st., near Figueroa, and proposed tunnel; cash price $25,000; will consider $15,000 clear property; give lots, land. Telephone MR. FRANCIS, Broadway 480. A1028.

FOR EXCHANGE—PRETTY WESTLAKE FLATS, completely furnished, income $140 monthly; price $18,000, CLEAR. Submit city or country to $10,000. THE REAL ESTATE EXCHANGE, 407 Chamber of Commerce.

FOR EXCHANGE — APARTMENT-HOUSE, 76 rooms, modern, furnished, 3 years. Price $75,000; consider $40,000 in clear ranch or income, balance easy.
CHANDLER, 624 I. W. Hellman Bldg. P1958

FOR EXCHANGE—55 FEET, SIXTH NEAR OLIVE. Income $240; things are moving here. $137,500. Mortgage $65,000. Submit offer. BERNARD VOLLMER, 806 Trust and Savings Bldg.

FOR EXCHANGE—LARGE THREE-STORY FLAT building, fine location, San Francisco. $22,000, mortgage $10,000; want Los Angeles or vicinity. M. E. PERRY, 220 Lissner Bldg.

FOR EXCHANGE — SUBMIT OFFERS. $120,000—New 4-story brick, 110 rooms, 40 apts., perfectly modern; leased for ten years at $10,000 a year; owner wants city or country to two-thirds value.
J. H. BALLAGH, 417 Central Bldg.

FOR EXCHANGE—FINE BUSINESS LOT IN CENtral location, $26,000. Submit something of clear value. H. C. HOLLINS, 720 Story Bldg. P3880. Main 7134.

FOR EXCHANGE—FOUR NEW 4-ROOM FLATS, Normandie near Tenth; income $68 monthly; price $6500. Submit clear city to $5000. THE REAL ESTATE EXCHANGE, 407 Chamber of Commerce.

FOR EXCHANGE—CLOSE-IN BUSINESS CORNER, fine old home, 2 lots, street paved, $22,500—very cheap; must want $10,000 good lots, some where. WILCOX BLDG.

FOR EXCHANGE—50 FEET ON OLIVE, NORTH of Pico; vacant, $90,000; mortgage $20,000, want some cash; submit offer. BERNARD VOLLMER, 806 Trust and Savings Bldg.

FOR EXCHANGE—NEW 20-ROOM, 4-FLAT, INcome $1200 per year, for L. A. property. See owner, HOLLYWOOD 62.

FOR EXCHANGE— Houses.

FOR EXCHANGE—

ARIZONA PROPERTY WANTED.

Well located residence on high ground near West Adams st., rented for $75. Price $20,000. Incumbrance $5000, 7 per cent., long time. Want Arizona property, vicinity of Prescott preferred. Owner in Prescott. DAVID BARRY & CO., 1216-1220 Hibernian Bldg.

FOR EXCHANGE—

Pasadena for Los Angeles: A fine home close-in on Marengo Blvd., large east front lot; price $18,000 clear; want Los Angeles semi-business to value.

W. P. TURNER,
SNOWBALL-SULLIVAN CO.,
167-169 E. Colorado st., Pasadena, Cal.

FOR EXCHANGE—

10-room house on S. Burlington near 7th st., 60x165, east front, $16,000; mortgage $7500. Submit close-in acreage.

T. K. HALE,
MERCHANTS' REALTY & INVESTMENT CO.,
508 Van Nuys Bldg.
Phone—Main 1753, F1783.

FOR EXCHANGE—

WANT KANSAS CITY.

9-room modern residence, lot 40x150; half block from car line; price $6500; mortgage $3400. Submit clear Kansas City vacant or improved, might assume some.

M. R. LE GETTE,
911 Story Bldg. P4417.

FOR EXCHANGE—

Beautiful home, Sierra Madre, large lot, covered with fruit trees, 6-room house, furnished. Price $4000; mortgage $1000. Take city or beach lots for equity. Rents for $40. See KILPOLL, with Strong, Dickinson & McGrath, 1015 Marsh-Strong Bldg.

FOR EXCHANGE—FOR ORANGE GROVE, AROUND Montebello, Whittier or Orange county to $10,000; have CLEAR $8500 modern St. Andrews residence. THE REAL ESTATE EXCHANGE, 407 Chamber of Commerce.

FOR EXCHANGE—5-ROOM BUNGALOW ON SOUTH st., between Main and Moneta, for vacant lot, Gardena, Santa Barbara or suburban property. Address F, box 321, TIMES BRANCH OFFICE.

FOR EXCHANGE—

$1650 equity in modern bungalow, mortgage only $1400; want clear lot for equity.

EXCHANGE DEPT.
M. 9598. 504 I. A. Investment Bldg. P7510.

FOR SALE—OR EXCHANGE—$1350 EQUITY FOR $800 cash. 7-room bungalow, Vermont Square, on business street. Or will exchange equity for good lot, equal value. Phone VERMONT 1104.

FOR EXCHANGE—NICE FOOTHILL BUNGALOW, corner lot, near school, store, car; $600 equity, balance $1800 at 7 per cent. STACY, 401 Van Nuys Bldg.

FOR EXCHANGE—FOR LOS ANGELES, ALTADEna home, corner lot, Alameda City, 20 minutes from San Francisco. $9000. HATCH, 1707 N. Kingsley Drive.

FOR EXCHANGE—4-ROOM PLASTERED COTtage, $1800 value, clear. Want acreage with water, Los Angeles suburbs. Owners only, address F, box 188, TIMES OFFICE.

FOR EXCHANGE—FURNITURE IN 40-ROOM apartment-house for small bungalow or cottage. No agents. PHONE A3482.

FOR EXCHANGE—$15,000 CLEAR.

Cash value, high class income, want home, house and lots, west or Wilshire. Might assume or add. Other properties. Owner, CLEVELAND, 709 Grant.

FOR EXCHANGE—FOR YOUNG WALNUT GROVE WORTH about $15,000 to $16,000, have $12,000 CASH and $2500 clear bungalow. THE REAL ESTATE EXCHANGE, 407 Chamber of Commerce.

FOR EXCHANGE — BEAUTIFUL, NEW 5-ROOM residence in the Wilshire district, price $8500; will consider property east of Main st., or country. See MAIN 3955 or A3292.

FOR EXCHANGE—NEW MODERN 5-ROOM HOUSE value $1600; mortgage $600, for good value, clear lot. OWNER, 516 Chamber of Commerce.

FOR EXCHANGE— Lots.

FOR EXCHANGE—WANTED—CHOICE LOCATION for bungalow court, or will improve your location for you and provide funds. Come in and see our wonderful bungalow court disstreuring utilities. Leo Longanecker & Co., 510 Wilcox Block. Main 4028.

FOR EXCHANGE—$2500 CLEAR LOT, ANGELENO Heights and $2500 mortgage, $2000 clear; will turn in both and pay cash difference; lots worth up to $6000. A2278. 719 CALIFORNIA BLDG.

FOR EXCHANGE—$2500, UNRESTRICTED BUNgalow or flats; 8rd. lot south of 2648 Juliet st. Owner wants cash, good refinancing proposition; 3 years' lease. Owners only. SCHRADER, 211 Grant Bldg.

FOR EXCHANGE—ELEGANT CORNER APARTment-house site one block from 24th and Vermont. Cash price $3500. Want lot at Ocean Park or Hermosa to $2000. Address owner, G, box 412, TIMES BRANCH OFFICE.

FOR EXCHANGE—$300 EQUITY IN 50-FOOT LOT located on Pico and Beachwood ave., for horse and wagon, plow anything can use on new farm. Call 1007 E. 42D ST.

FOR EXCHANGE—TWO WELL-LOCATED LOTS IN the city. Price $3500 for house up to $4000. NEWBY & HERBERT, 904 Union Oil Bldg. P4845. Main 4958.

FOR EXCHANGE — 80 LOTS, 7 MINUTES FROM the Courthouse, price $15,000; want income; will consider eastern or northern; prefer Chicago. A2278. 719 CALIFORNIA BLDG.

FOR EXCHANGE—TWO GOOD LOTS IN OKLAHOma, for rooming-house, or lots here, or what have you? MISSOURI INVESTMENT CO., 609 San Fernando Bldg.

FOR EXCHANGE—WANTED—CHOICE LOT FOR cash and architectural services. Will build and take lots in payment. Come in and see our new designs and disappearing bed. CONCEALED BED & BLDG. CO., 516 Wilcox Blk. Main 4028.

FOR EXCHANGE—WHAT HAVE YOU IN LOS ANgeles for clear lot in Lordsburg, Cal., $900? Consider rooming-house about same value. ROTHWELL, 215 Security Bldg. A3220.

FOR EXCHANGE— Suburban Property.

FOR EXCHANGE—

FULLY EQUIPPED MODERN CHICKEN RANCH.

Located on the Pacific Electric car line, 30 minutes from Los Angeles, an ideal equipped all-year suburban home; there is a residence, four brooder houses, 20 chicken pens; four incubators, garden, water, soil, etc., all in high state of cultivation; value $3500; mtge $1800; will exchange for lot or bungalow or a little cash handled. Call Mr. Tarver, with

WHILTON & HAHN,
627 Story Bldg. Bdwy. 1.
P2801.

FOR EXCHANGE— 10 ACRES MONTEBELLO, $12,000.

5 miles from Boyle Heights; 5 acres in 2-year-old Valencia oranges; 40 shares water. A good five at $12,000. Will take $7000. M. T. DUNGATE, 1238-24 Washington Bldg., 3rd and Spring. P7531, Main 9008.

FOR EXCHANGE—20 ACRES OF FULL-GROWN walnuts in beautiful San Gabriel Valley, within 14 miles of the city. Elegant soil. This will pay splendid income. Can use clear property as part payment. A snap. 419 HOMER LAUGHLIN BLDG.

FOR EXCHANGE—CLEAR ACREAGE IN ALAMITOS Heights, adjoining Long Beach, and right in line of growth, for two lots in industrial district of Los Angeles, corner preferred. 355 I. W. HELLMAN BLDG.

FOR EXCHANGE— Country Property.

FOR EXCHANGE—39 ACRES, TULARE COUNTY, 15 miles northeast Visalia; 20 acres full bearing oranges and lemons; 10 acres truck, tobacco, etc. House, barn, well, outbuildings. Cheap irrigation water. About 1500 boxes on trees now. Owner wants Los Angeles income. Price $25,000. CLARK, 1101 West 18th. Phone West 5733.

FOR EXCHANGE — 1600 ACRES GOOD LEVEL land, Los Angeles county, with improvements, gravity water; 1200 acres being plowed this year. Part trade and a rent bargain. VERNON H. PECK, 707 Grant Bldg. A1110. Main 6936.

FOR SALE—BEST APPLE ORCHARD IN U. S., bar none, 5000 bearing trees, no IRRIGATION or FUMIGATION. Take to full value in city income or easy terms. 40 per cent. on price. $45,000. P1805. CHANDLER, 624 I. W. Hellman Bldg

FOR EXCHANGE—

Fine ranch, 18 miles from Los Angeles, good improvements, 40 acres, 10 in alfalfa, balance vegetables; want good eastern ranch, hurry. WRIGHT & PATTERSON, 305 Van Nuys Bldg.

FOR EXCHANGE—75-ACRE ALFALFA RANCH, plenty of water, about 30 acres in alfalfa, good house, on main road from Corona to Pomona; want income that would be suitable for woman to look after; price $30,000; mortgage $12,000. ELZIE VEACH, Corona, Cal.

FOR EXCHANGE—150 ACRES TIMBER, YAMHILL county; near sawmill and railroad. Finest apple land in Oregon when cut-off. Clear. Want Southern California city or country, might assume. Price $14,000.

J. SWIGGETT, 740 S. Hill st.

FOR EXCHANGE—NEARLY FIVE ACRES, SAWtelle, modern house; ready for subdivision; $10,500, clear; assume, 10 acres, Fullerton, $11,000; 5 acres, Azusa, $15,000; 32-acre grove, well improved, Whittier, $20,000. Each wants city, owners, RAYMOND D. FRISBIE, 620 Spring.

FOR EXCHANGE—WANT NEAR-BY UNIMPROVED, clear alfalfa land; to $20,000, for clear lots; prefer Perris Valley or Hemet, San Jacinto. H. DEBES, owner, 5737 La Mirada ave., Hollywood, Cal. Phone Hollywood 469.

FOR EXCHANGE—$9000. CLEAR. CHOICE close-in acreage, Riverside. Want good house, R. W., to $10,000 or $12,000 cash, or assume difference. P6780, BROADWAY 4536.

FOR EXCHANGE—ACREAGE FOR BUSINESS, restaurant, grocery, barber shop or apartments. No agents. By owner. Address T, box 207, TIMES OFFICE.

FOR EXCHANGE — 20 ROOMS, BRICK APARTment flat building at Redlands. What have you to exchange? Address G, box 445, TIMES BRANCH OFFICE.

FOR EXCHANGE—OR SALE—CITY OR COUNTRY property. Large home center Wilshire district, value $20,000. Address R, box 106, TIMES OFFICE.

FOR EXCHANGE — $20 LEVEL ACRES, FINE soil, near Willow Springs; will exchange for lumber, lots or anything good. VERNON H. PECK, 707 Grant Bldg. A1110. Main 6936.

FOR EXCHANGE— Country Property.

FOR EXCHANGE—

COVINA GROVE FOR NEBRASKA OR KANSAS LAND.

10 acres full-bearing orange grove, 2 blocks from electric line; modern 5-room bungalow, garage, etc. Owner moving back to Nebraska. $25,000.

JOS. M. MURPHY REALTY CO.,
A2956. 406 Title Ins. Bldg. Main 6896.

FOR EXCHANGE—80 ACRES NEAR LEMOORE, Kings county, Cal. Has good water rights; level, and is a dandy piece of land. Price $4000; mortgage $2500. Will consider property to $7000, anywhere Los Angeles. See McLELLAN,
MERCHANTS' REALTY & INVESTMENT CO.,
508 Van Nuys Bldg.
Main 1753. F1783.

FOR EXCHANGE—LANDS THAT PAY.

10 ACRES, IMPROVED.

In Ontario, all set to apricots, peaches and berries. New house, bath, water piped; abundance irrigating water; want fine Los Angeles bungalow. Price $8000.

T. A. SHEPPARD & CO., 528-9 Security Bldg.

FOR EXCHANGE—COUNTRY—

40 acres alfalfa, good improvements; pumping plant; with plenty of water; $12,000; clear; will take residence, Los Angeles or near, as first payment; balance long time.

D. P. FLORY,
530-32 Consolidated Realty Bldg.

FOR EXCHANGE—$10,000, CLEAR—

50 acres, good land, no alkali; new pumping plant and house, plenty of water, on Santa Ana electric line; will trade for clear residence here, or assume on income property; will consider good fish Francisco or Oakland property. See E. B. DYKHUIZEN, 546 San Fernando Bldg. A8794.

FOR EXCHANGE—18½ ACRES FINE ALFALFA land, close in at Corona, well house and barn; price $9500; mortgage $9000; want residence for equity. ELZIE VEACH, Corona, Cal.

FOR EXCHANGE— Eastern and Northern Property.

FOR EXCHANGE—CLEAR CALIFORNIA FOR ILLINOIS.

20-acre clear orange grove on Foothill blvd., in pink conditions, adjoining Pasadena; best water right and orange section in the state. $20,000, clear. Owner living in Chicago.

JOS. M. MURPHY REALTY CO.,
A2956. 406 Title Ins. Bldg. Main 6896.

FOR EXCHANGE — $33,000; CLEAR; IMPROVED 320-acre farm, near Indianapolis; want city income to $60,000, or change equity or ranch to $50,000. Submit

JORDAN & MILLER,
222 Grosse Bldg. Broadway 3736.

FOR EXCHANGE—FINE CORNER IN DENVER, 100x125, for good lot or acre, price $1550. W. G. VAIL, with Chas. B. Mullaly Co., 706 Van Nuys Bldg.

FOR EXCHANGE—600 ACRES OF THE FINEST wheat land in Alberta, Canada, improved. Price $7 per acre. Want close-in bungalow to one-half. Address G, box 322, TIMES BRANCH OFFICE.

FOR EXCHANGE — MY SPECIALTY IS TO EXchange eastern property for California. Submit your propositions to me. GEO. H. MEECHANTE TRUST BLDG. Main 5620. P2534.

FOR EXCHANGE—WE EXCHANGE YOUR EASTern property for California. Quick action.

BOGGLE COMPANY.
921 Van Nuys Bldg. P3090.

FOR EXCHANGE—40 ACRES TIMBER NEAR VANcouver, B. C., also house and double corner on car line in same city. Want land unencumbered; give full particulars and price. Address T, box 86, TIMES OFFICE.

FOR EXCHANGE — 80 ACRES, NEAR NORTH Platte, Nebraska, for what have you here? Or small suburban ranch. Would assume. Price $5000. CLARK, owner's agent, West 5733.

FOR EXCHANGE—QUARTER SECTION KANSAS alfalfa land for unincumbered clear lots; bungalow here, one or both. See GREEN, 327 Story Bldg. F3748, Main 402.

FOR EXCHANGE—I WANT A CHICKEN RANCH for my 5-room cottage at Cedar Rapids, Ia., value $2500. See my agent, C. A. LEECH, with D. M. LINGLE & CO., 709 Story Bldg.

FOR EXCHANGE—ALBERTA, CANADA, LAND. One-half section choice Alberta land at cost. For Los Angeles, Pasadena, Altadena or near. Price $9000. TIMES OFFICE. Owner, CONTRACTOR, Gen. Del. Altadena.

FOR EXCHANGE—I HAVE DEED TO CLOSE-IN corner, 66x126, fine apartment site; in Vancouver, B. C., will exchange for Imperial Valley clear acreage. Address F, box 580, TIMES BRANCH OFFICE.

FOR EXCHANGE—KANSAS CITY INSTALLMENT notes, secured by real estate; want city property, acreage or harbor property. C. J. COLDEN, 502 Union Oil Bldg.

FOR EXCHANGE—40 ACRES AT ETIWANDA, TO trade for house here, $9000 to $10,000. See GREEN, 327 story Bldg. F3748. Main 402.

FOR SALE— Real Estate Miscellaneous.

FOR EXCHANGE—

Do you want to make money? If you do, I will tell you how. Do you want to exchange your property or mine, or buy my property, and put up a store or garage, you could make good money. This property is situated on the boulevard, and two lines, with a nice 6-room house, 4 lots, 145½x262 each, in the suburbs; it will pay you well to investigate.

J. C. FLOYD,
215 Mason Opera house.
P1844. Main 1945.

FOR EXCHANGE—

STOCKS—BONDS—CITY LOTS—HOUSES.

Free of incumbrance, for exchange for acreage in California. Address F, box 807, TIMES BRANCH OFFICE.

FOR EXCHANGE—"YOUR PROPERTY WITH SOMEthing better—with cash." Ranches for city and city for ranches. 304 Business Exchg. Bldg. A4056.

FOR EXCHANGE—J. GOLD & SONS, 201 CURrier Bldg., buy and exchange real estate all over the world if your prices are right. We have property to exchange.

FOR EXCHANGE—BEN WHITE WILL EXCHANGE your property. 304 BRYSON BLDG., Second and Spring. Member L. A. R. E.

FOR EXCHANGE—MATCH ANY TRADE, LARGE or small, in farm or city property, in any State. J. A. KING, Room 1, Leon Bldg., Riverside, Cal.

FOR EXCHANGE—$10,000 WORTH OF NEW CITY property for improved. A. J. TUTTLE, 206 San Fernando Bldg. Phone Broadway 7462.

FOR EXCHANGE—TRADES MATCHED. ANY State. Exchange specialist. R. J. SEAMAN, 424 Chamber Commerce.

FOR EXCHANGE — WE SPECIALIZ

Classified Liners.

MONEY TO LOAN— Real Estate and Improvements.

TO LOAN—SHORT TIME LOANS ON REAL ESTATE. WE MAKE loans secured by first and second mortgages on real estate, payable within a few months, or in monthly payments if preferred. Our rates are much lower than brokers charge. We handle our own funds and can pay you the money the same day we inspect your property. No application to sign, no appraisement fee, no commission, no certificate, no notary or recording fees to pay. WE BUY mortgages, trust deeds and real estate contracts.
MONROE & COMPANY, 202-204-206 American Bank Bldg., corner Second and Spring. Phone—A3560, Broadway 1811.

MONEY TO LOAN ON REAL ESTATE. Interest at 6, 7 and 8 per cent. and up. No appraisement fee.
No delays, no red tape. Any sum desired—Large and small city loans a specialty. Southwest residence loans sought. IMPROVED RANCH LOANS SOLICITED. Cash for mortgages and deeds of trust. WE MAKE STRAIGHT BUILDING LOANS. For Bungalows, Apartment-houses, Flats, etc. We furnish bungalow plans. MATTHEWS & MATTHEWS, The Leading Mortgage Brokers. 329 Douglas Bldg., corner Third and Spring sts.

QUICK SHORT LOANS ON REAL ESTATE— $50 to $2500. First or second mortgages, or contracts. Money furnished day you apply. No certificate or title charges or fees of any kind. Mr. Ewen, funds and correspondingly low rates. Trust deeds and mortgages bought. H. M. CORLETTE, 214 Security Bldg., 510 South Spring st. F2789, Main 3206.

TO LOAN—MONEY— ANY AMOUNT, ON CITY OR COUNTRY PROPERTY. APPLY TO MR. KELLY, LOAN DEPT., ROBERT MARSH & CO., 200 MARSH-STRONG BLDG., NINTH, SPRING AND MAIN STS. HOME 1019. MAIN 3045.

REAL MONEY READY FOR QUICK LOANS, EITHER first or second, $100 to $5000 for one month to one year, on business or city or suburban property, at much less than usual rates; no commissions or other charges, highest cash price paid for contracts for the sale of real estate, mortgages, trust deeds, notes, etc., if not over four (4) years to run. Call 626-29 CHAMBER OF COMMERCE. Phone Home A1260.

TO LOAN—ATTENTION, PRIVATE MONEY—NO BROKERS. We can place any amount, 6 to 11 per cent., on first-class mortgages and building. Expert appraisers. No commissions charged.
KAMINSKY, 201 American Bank Bldg., 2nd and Spring sts.

WE HAVE FOR RESIDENCE LOANS $1000 TO $10,000 at 7 per cent. As our clientele is large we need your applications immediately. J. Via Cartmell-Manager
WARREN H. COOK & DON W. CARLTON Main 4223. 406-407 Story Bldg. A5702. A1617.

TO LOAN—MONEY TO LOAN ON IMPROVED and vacant city property at 7 per cent., quick action.
FRED J. TOOLE, 500 Trust and Savings Bldg. 6th and Spring sts.
Main 1589. Sdwy. 1588.

MONEY TO LOAN— $50,000—Close-in real estate, 6 per cent.
$3500—First mortgage, 7 per cent.
BUFORD, GRAVES & CO., 602 Security Bldg.

MONEY TO LOAN—IMMEDIATELY, TO PRINCIPALS, on improved property, $1000 at 7 per cent., $2000 to $3500 at 7 per cent., and $3500 at 8 per cent.
GILCHRIST INVESTMENT CO. Main 2305. 345 Bradbury Bldg.

MONEY TO LOAN—$10,000, 3 YEARS, 7 PER cent. $35,000, would split; 5 to 10 years, 6 per cent. Wants either westlake, Wilshire or close in. Will not loan to exceed 40 per cent. Money ready; applications wanted. WRIGHT-MAN SMITH, 538 Hobart. Phone F6044.

MONEY TO LOAN—

FIRST MORTGAGES, 6 AND 7 PER CENT. $1000 TO $100,000.
AMERICAN MORTGAGE COMPANY, 611 and 613 S. Hill st.

MONEY FOR BUILDING— If you have a clear lot we will build for you and take a 5-year mortgage for the price of the building. We are an old-established firm and you can get quick action with us.
E. S. WILLIAMSON CO., 721-723 Story Bldg., Sixth and Broadway.

TO LOAN—$500 TO $10,000 ON VACANT OR IMproved property; quick action; money ready. Mortgages, contracts and deeds of trust bought.
PACIFIC MUTUAL INVESTMENT COMPANY, 416 Lankershim Bldg. A1645. Sdwy. 4175.

MONEY TO LOAN— $1000 to $25,000. Prompt service—Moderate charges. CHAS. I. BAXTER, Snowball-Sullivan Co., 203 L. W. Hellman Bldg. F4918; Main 2007.

TO LOAN—$100,000 on CITY, ON BROADWAY, $300 to $15,000 on city, Hollywood and farms. See J. J. CHAPPELL, 417 Lissner Bldg., 524 South Spring.

MONEY TO LOAN— $20,000 private money to loan at 6 per cent., on strictly-high-class, business property. H. C. GRIFFITH, 1001 Marsh-Strong Bldg. F1533, Main 1533.

WE LOAN MONEY TO HONEST, CAPABLE PERsons on unique plan used by commercial banks, namely, as indorser, collateral security or mortgage on real estate. J. F. RANKEN & CO., 304 H. W. Hellman Bldg. A1810, Main 5905.

TO LOAN—I HAVE NUMEROUS AMOUNTS OF money to loan on first-class real estate security.
H. C. HOLLINS, Main 7194. Home F2890.

MONEY TO LOAN—
WE HAVE MONEY TO LOAN ON L. A. PROPERTY AT 7 AND 8 PER CENT. COME IN AND SEE US.
CONWAY & GLEASNER, 405 LAUGHLIN BLDG.

PLENTY OF MONEY FOR SECOND MORTGAGE loans on income property. See A. B. CRITTENDEN, F4250, 201 Hibernian Bldg.

MONEY TO LOAN — IN LARGE AND SMALL amounts at current rates on collaterals and real estate, improved or unimproved, city or country.
M'CONNELL & IRVINE, Established 1886. 311-312 Douglas Bldg.

APPLICATIONS WANTED—WE HAVE CALLS FOR loans of from $1000 to $5000 at 7 and 8 per cent. See us for quick action. Regular brokerage.
G. D. WILLIAMS, Mgr. Loan Dept.
A. E. HAIGH & CO., 1001 Story Bldg. W1107

WE MAKE BUILDING LOANS IF YOU HAVE A clear lot, and furnish plans, specifications and money in full cost under building; nothing said in contract price. L. F. S. SYNDICATE, 629 L. A. Investment Bldg. F7916, Main 2912.

TO LOAN—$5000 TO $9000 AT 7 PER CENT. Must be loaned immediately. Call or see
FRED J. TOOLE, 800 Trust and Savings Bldg. 6th and Spring sts.
A4189. Sdwy. 1588.

SHORT LOANS ON REAL ESTATE, FIRST AND second mortgage, small contracts and deeds of trust wanted, building loans. J. H. WALTERS, 837 Chamber Commerce Bldg.

CAREFUL INVESTORS WHO WANT TO BUY A1 first mortgages, call. We have them.
W. J. PEARSON & COMPANY, Sdwy. 144. 806 Hollingsworth Bldg. A5297.

TO LOAN—$1400 AS A BUILDING LOAN, ON bungalow, city or country; 7 per cent. No cost, delay or agents. O. W. VAN HAGEN, 540 San Fernando Bldg.

WE HAVE OUR OWN FUNDS TO LOAN. $1000 TO $4500 on first; also quick action on second trust deeds.
A1776. J. HARRIS, 1115 Trust & Savings Bldg.

WILL BUY YOUR MORTGAGE, TRUST DEED OR contract. Money to loan at current rate. MORTGAGE SECURITIES CO., 1029 California Bldg., Second and Broadway.

I HAVE MONEY TO LOAN ON REAL ESTATE, ONE million dollars or more. Lowest rate. 906 Union Oil Bldg., Los Angeles. Home Phone F3434.
C. H. SEELEY.

WE CONTROL CAPITAL FOR BUSINESS PROPERty loans. J. Via Cartmell-Manager.
WARREN H. COOK & DON W. CARLTON. Main 4223. 406-407 Story Bldg. A5702. A1617.

MONEY TO LOAN WITHOUT COMMISSION, $2500, $2000, $1500, $1000, 7 per cent. Address T, box 97 TIMES OFFICE.

FIRST AND SECOND MORTGAGE LOANS. MONEY waiting. ERNEST F. FAIR CO., 421 Grant Bldg. F6280.

WE HAVE GILT-EDGE 35 TO 50 PER CENT. mortgages for sale.
W. J. PEARSON & COMPANY, Sdwy. 144. 806 Hollingsworth Bldg. A5297.

TO LOAN—$5000 @ 8 PER CENT., ON CITY IMproved property. Money waiting.
P. H. EVARTS, A2779. Sdwy. 317. 906 Van Nuys Bldg.

HAVE PLENTY OF MONEY TO LOAN AT 7 PER cent. on improved property in west or southwest section of town, in amounts from $1500 to $5000.
JOE TOPLITZKY, Broadway 381. F4956.

YOU GET CASH IMMEDIATELY.
For building or mortgages on first-class real estate; no commissions. KAMINSKY, 201 American Bank Bldg., 2nd and Spring.

MONEY TO LOAN—R. W. POINDEXTER, 409 WILCOX BLDG. Mortgage loans, building loans a specialty. If you want to lend or borrow, see me. Referees First National Bank.

MONEY LOANED ON REAL ESTATE, LISTED stocks, bonds and on personal security; notes and commercial paper bought. TRADERS' EXCHANGE, 231 Bryson Bldg. Sdwy. 4106, A5602.

WE HAVE PLENTY OF MONEY TO LOAN ON FIRST AND SECOND MORTGAGES, LOWEST RATES. G. A. NORTHLAND & COMPANY, UNION OIL BLDG. MAIN 3940. 6000.

TO LOAN—ON IMPROVED GLENDALE PROPERty, $1000, $1200, $1500, $3000, 7 per cent. J. B. LOCKWOOD, 334 Title Insurance Bldg. Main 1589.

PLENTY READY PRIVATE MONEY, CITY, COUNter, papers, fees. 14542. FILLEY, 334 Title Insurance Bldg.

TO LOAN—$1200 TO $1500 AT 7 PER CENT., ON city improved property, quick action if you want it. T. L. KERR, 214 Trust Bldg.

IF YOU HAVE THE SECURITY I HAVE THE money for first-class loans to $10,000. WEIR, 806 H. W. Hellman Bldg.

TO LOAN—$4000 TO BUILD OR ON IMPROVED property close in. EDWARD COTINO, 436 Bradbury Bldg.

TO LOAN—$1200 TO $1500 AT 7 PER CENT., ON city improved property, quick action if you want it. T. L. KERR, 214 Trust Bldg.

WE CAN LOAN YOUR MONEY AT 8 PER CENT. on gilt-edged security. SOUTHWEST LOAN CO., 813 Hughes Bldg. Main 8088, 69604.

TO LOAN—$1000, 2 TO 3 YEARS, ON FIRST mortgage real estate security, 8 per cent. W. C. NORMAN, 329 N. Vermont ave. 59095.

MONEY TO LOAN AT 6 AND 7 PER CENT. ANY amount. 211 HOLLINGSWORTH BLDG. A4731, Main 6021.

TO LOAN—$750, $1000, $1250 AND $1500, FIRST mortgage, or real estate, south side. EDWARD M. SAVAGE, 4117 Wall st. HOME 29070.

BUILDING LOANS; NO DELAY; NO RED TAPE.
W. J. PEARSON & COMPANY, Sdwy. 144. 806 Hollingsworth Bldg. A5297.

MONEY TO LOAN— Real Estate and Improvements.

CONTRACTS AND MORTGAGES BOUGHT, LOANS made, OWN MONEY; eliminate the middleman. TECHENTIN, 629 Security Bldg., afternoons.

FARNSWORTH BROS. MAKE LOANS ON REAL estate, building loans a specialty. 1026 VAN NUYS BLDG. F1209. Main 4096.

PRIVATE MONEY, 6 AND 7 PER CENT., CITY OR country and building loans. LOCKHART & SON, 731 H. W. Heilman Bldg. A2798, Main 4393.

BUILDING LOANS. LOT MUST BE CLEAR OR nearly so. WESTON BUILDING COMPANY, 907 Lankershim Bldg., 126 W. Third. Main 2046.

TO LOAN—$200,000, CITY OR COUNTRY. S. R. EARNEST & CO., 831 H. W. Heilman Bldg. A4757, Main 5555.

WE CAN LOAN YOU MONEY AT 8 PER CENT., on gilt edged security. SOUTHWEST LOAN CO., 813 Hughes Bldg. Main 8088, 69604.

$200 TO $15,000. PRIVATE FUNDS, 6, 7, 8 PER cent. CLARK TRUSTEE, 225 Story Bldg.

WILL BUY FIRST MORTGAGES AND TRUST deeds at a discount. ELAM, 608 Security Bldg.

PRIVATE PARTY HAS $1000 TO LOAN AT 7 per cent., on first mortgage. 909 WINFIELD ST.

MONEY TO LOAN—ON CITY AND RANCH PROPerty. A. ROGUE, 167 N. Garfield ave., Pasadena.

MONEY LOANED — CONTRACTS AND MORTgages bought. A. McCALL, 314 Bullard Blk.

TO LOAN—$750, $1000, $4500. F. M. WELLS, 705 Union Oil Bldg. A5727; Main 1175.

MONEY TO LOAN— Salaries and Chattels.

IF YOU WANT A REASONABLE, RELIABLE PLACE to borrow money on your household furniture, piano, wagons and live stock, you will make no mistake in coming to us. You keep the security in your possession and pay us what you can each month. Let us tell you more about it at our office or at your home.
CENTRAL LOAN COMPANY, 509 SECURITY BLDG., 810 S. SPRING. F6312. Main 4018.

LOANS ON FURNITURE, PIANOS, HORSES, WAGONS, LIVE STOCK, ETC.
BEST RATE AND EASIEST TERMS. FIDELITY LOAN CO., 539 Mason Bldg., 228 W. Fourth, corner Fourth and Broadway. Phones: Home F3421, Broadway 5171.

LOANS ON HOUSEHOLD FURNITURE, PIANOS, SALARIES, REAL ESTATE, CONTRACTS, ETC. $10 and up to $200; call, write or phone Main 2474 or A5912. GUARANTEE LOAN CO., ROOM 423 TITLE INSURANCE BLDG., 5TH AND SPRING STS.

SALARIED MEN AND WOMEN ACCOMMODATED without delay or publicity. SOUTHERN CREDIT CO., 411 O. T. Johnson Bldg.

DIAMONDS — KUSEL, 305-307 STIMSON BLDG., Third and Spring sts. WE BUY DIAMONDS ALSO.

LOANS ON DIAMONDS. CONFIDENTIAL. BANK references. FRITCH-LAUGHLIN, 710 Grant B.dg

MONEY WANTED— Real Estate and Collaterals.

WANTED—
$1500—8; Wilshire, 6-room modern bungalow, 40 per cent. loan on valuation. Inc. $2250. $1100—8; 5-room modern bungalow, fine new home, worth $2500; inc. $1500.
$800—8; new store building, Pasadena ave., city, valued at $2500; rents $30 month.
Call early as they won't last long.
FRED G. HOLLAND, Main 466. 129 S. Broadway. 10993.

WANTED—
$2000—8; res., near bank, Hollywood; val. $500
$2500—8; res., Kenmore; val. $8000.
$3000—8; new, 6 rooms, 4 acres, Bellflowers, $6500
$3000—8; oranges, 18 years old, Anaheim; $25,000.
$6000—8; 20x120 feet, near Broadway; val. $10,000
$7500—7; cor. Wilshire blvd., 75x150; $18,000.
CHAPPELL, 417 Lissner Bldg., 524 S. Spring.

WANTED—
NOTICE.
Do You Want
5 Per Cent. Cash
Every Month on
Your Money for Life.
The writer can show you a safe and sound investment that will give you steady income. Address manufacturer, box 252, TIMES OFFICE.

WANTED—MONEY. $18,000, 3 years, 7 per cent., business property, close in, rent of $200 per month. Value $45,000, leased for $3600. This is a choice loan and first-class in every respect.
MORTEN A. PARKER, 224 H. W. Hellman Bldg. A3402, Main 4402.

WANTED—MONEY. Want $8000 or $10,000 at 8 per cent., on improved property located on basis value $45,000. Loan for time. Valuation $25,000. OWNER, 624 Van Nuys Bldg. 60588, Main 5250.

WANTED—MONEY— $4500—3 YEARS, 7 PER CENT., CLOSE IN IMPROVED PROPERTY; VALUED AT $12,000; THIS IS A FIRST MORTGAGE.
WRIGHT-CALLENDER-ANDREWS CO., HENRY W. MELLEN MGR. LOAN DEPT. 403 S. Hill. PHONE F6102. MAIN 6174.

WANTED—ON BEST FIRST MORTGAGE SECURITIES at Ocean Park, $5000 to $85,000, at 7 per cent.
AKINS REALTY COMPANY, 153 Pier avenue, Ocean Park.
Home 4162. Sunset 420

WANTED — RESPONSIBLE MACHINERY MANufacturing concern with highest bank references, wants additional capital. Exceptional chance; will guarantee to return money within year if not satisfied with investment. Address R, box 3, TIMES OFFICE.

WANTED—IF YOU CAN COMMAND $500 AND UP, WILL MAKE IT EARN 20 PER CENT. ANNUALLY; SAFE, SURE; MONEY CAN BE DEPOSITED IN BANK OR PROPERTY CONTROLLED. IF THAT IS WHAT YOU WERE LOOKING FOR, ADDRESS FOR DETAILS, P. BOX 216, TIMES OFFICE.

WANTED—$2000 IN THREE PARCELS OF $1200 each, three years at 8 per cent., on new bungalows worth $2900. Wanted, quick action. Also $2000 on good security at 7 per cent., three or five years.
MILLER REALTY CO., 623 Hollingsworth Bldg. F7720.

WANTED—TO BORROW; WILL GIVE FREE AND clear 50-acre orange grove as bonus for parties who will loan $50,000 at 7 per cent. upon security value $175,000. Can divide loan and security value to brokers. HARVEY & NORTH CO., 711 Story Bldg.

WANTED—BUILDING LOAN OF $25,000 AT 8 per cent., on close in property; building to cost $60,000; lot value $25,000, or absolute value of $85,000.
ARTHUR W. KINNEY CO., 00607. 508 Trust and Savings Bldg. Main 3253.

WANTED—LOAN, $2500, 5 YEARS, 8 PER CENT., on improved residence property on Jefferson street valued at $6000. Good loan.
P. R. W. KINSEY, Sdwy. 398. P177. Trust and Savings Bldg., Sixth and Spring sts.

WANTED—$1200, $1500, $2000; 6 per cent. GILT EDGE first mortgage 40 per cent. of the value. New modern high grade bungalows in fully improved first-class Los Angeles neighborhood. Address H, box 301, TIMES BRANCH OFFICE.

WANTED—$1250 FOR SIX MONTHS, ON SECOND mortgage, high class residence, value $8500, now carrying $3500 bank loan, first mortgage for two years. Must have $1250 net. No agents. Address G, box 429, TIMES BRANCH OFFICE.

WANTED—AT 9, 8 YEARS, $1000 AT $1200, first mortgage on business lot at Wilmington. Actual value $4000. DE LA PENA, 219 Union Oil Bldg.

WANTED — LOAN ON IMPROVED LAND IN amounts from 70 acres up to 700, valued at $400 per acre, 25 per cent. loan desired. Interest no more. Address F, box 565, TIMES BRANCH OFFICE.

WANTED—NOW IS THE TIME TO INVEST YOUR money, do not wait; the rates of interest are still high; we will do it for you, no charges, no troubles. Call at 914 INT. BANK BLDG., or phone Main 1505, F1505.

WANTED—$30,000 FOR 3 OR 5 YEARS, ON splendid income property, very close in. Large revenue. EVANS-MOSS-REALTY CO., 631 H. W. Heilman Bldg. A2144, Main 2266.

WANTED—AT 8 AND 9, $550, $600, $1000, 3 years, first mortgages, good loans. DE LA PENA, 219 Union Oil Bldg.

WANTED—AT ONCE, $1500, SECOND MORTGAGE, 3 years, 10 per cent. loan, near car line. Valuation $3700, improved property, 22nd street near Grand, worth $18,000. COTINO, 436 Bradbury Bldg.

WANTED—MUST HAVE $10,000 AT 8 PER CENT. at once, on $90,000 worth of choice acreage, close to Main street. See JOHN O. HALEY, A3802, M. 2165.

WANTED—WANT $1500, 8 PER CENT., CITY IMproved property. Principal only. Call OGLE, Main 595 or A5237.

WANTED—MONEY, $2500 AT 8 PER CENT., 2 years, on 4x150, on Arapahoe near 10th st., worth $5000. Bonus 1 per cent. Quick. FULCHER CO., F1750, room 710, 605 S. Hill.

WANTED—$3000 AT 8 PER CENT., ON NEW bungalow, West Adams district. Value $6500, 211 HOLLINGSWORTH BLDG. A4731, Main 6021.

WANTED—MONEY. I WANT $50,000, 3 YEARS, 7 per cent., in sums to suit, on choice city property. MARK KIPPEL, Main 2200, 405 SCOTT.

WANTED—$3200 TO $4000 AT 8 PER CENT., ON 320 acres in Los Angeles county. Principals only. CUTHBERT, 424 S. Broadway.

WANTED—$1800 LOAN ON HOME, VALUED at $4500; will pay 7 per cent. and commission. Address H, box 314, TIMES BRANCH OFFICE.

WANTED—BUILDING LOAN OF $40,000 ON THOROughly attractive proposition. For particulars phone or see O. P. DENNIS, 618 Pay Bldg. A2195.

WANTED—$1600 AT 8 PER CENT., FIRST MORTgage; property value $4600. 211 HOLLINGSWORTH BLDG. A4731, Main 6021.

WANTED—$10,000 ON $50,000 IMPROVED RANCH, twelve miles out. BLACKMORE, 300 Security, F2381, Main 540. No agents.

WANTED—$3000 AS SECOND MORTGAGE LOAN on $10,000 home. F3451 304 WILCOX BLDG

WANTED—MONEY FROM PRIVATE PARTY ON second mortgage, on fine 8-room residence. GARVANZA 1051.

WANTED — TO BORROW $3000 FOR 3 OR 5 years on good security. OWNER, 501 Hollingsworth Bldg. A1019, Main 3567.

WANTED—$4000 AT 8 PER CENT., 9-ROOM house, Wilshire district, value $9000. 211 HOLLINGSWORTH BLDG. A4731. Main 6021.

WANTED — $500 FOR ONE YEAR ON SECOND mortgage real estate security, 8 per cent. W. C. NORMAN, 329 N. Vermont ave. 59095.

WANTED—$3500 AT 8 PER CENT. PROPERTY west Adams district, value $12,000. 211 HOLLINGSWORTH BLDG. A4731. Main 6021.

WANTED—$7000, 5 YEARS, 7 PER CENT. $4000, 3 years, per cent., from owners only. Phone 59260. Security Hollywood hird frontage, improved.

WANTED—$2500 AT 7 PER CENT. PROPERTY value $7500. Large lot, good house, fine district. 211 HOLLINGSWORTH BLDG. A4731, Main 6021.

MONEY WANTED— Real Estate and Collaterals.

WANTED—MONEY ON FIRST MORTGAGES. SAFE INVESTMENTS—FREE FROM TAXES. Courtesy to agents and brokers.
$300—3 years, 10 per cent., on lot 60x135 in Glendora; value $650.
$550—3 years, 10 per cent., on 3 lots, 87x120 feet, with 2-room new California house, with private well, chicken yards and houses, fences, etc., on a good corner in Watts; value $1400.
$1000—3 years, 8 per cent., lot 100x100, southwest corner Hollywood blvd. and Garfield ave., Hollywood, with fine large apartment-house, 125 rooms, value $100,000 and more. This is one of 50 of a series. Interest very promptly paid. This is a No. 1 gilt-edge investment for $1000, or any larger amount. Send for circular showing cut of building and details in full of loan. These notes are going fast. We sold eight on last Thursday and five Monday. Make your reservations soon.
$1500—3 years, 8 per cent., lot 40x120 on Arroyo Seco avenue near Pasadena, with fine 5-room bungalow, value $3150.
$1800—3 years, 8 per cent., on lot 40x185, on Montclair st., near 10th ave. and W. Adams; improved with fine 5-room bungalow, valued at $2000.
$1800—3 years, 8 per cent., on lot 40x129, on Middleton Place, between Western and Van Ness avenues, with a fine new 6-room bungalow; value $4000. We have many other similar loans in same neighborhood.
$2500—3 years, 8 per cent., on lot 50x150 on Willoughby st. near Radium Springs, with store and residence combined; value $5500; used and occupied by owner.
Courtesy to agents and brokers.
MATTHEWS & MATTHEWS, The Leading Mortgage Brokers. 329 Douglas Bldg., corner Third and Spring.

WANTED—MONEY.

FOR SALE. FREE.
One acre between Western ave. and Cypress st., in the really good section of the Los Angeles to the sea section south, will be given away free to each of twenty persons who have $1000 cash on hand to loan at 6 per cent for 3 years, on a second trust deed on the 100 acres adjoining the above land. The acre is deeded to you at once and the note and a copy of the trust deed held by Title Insurance and Trust Co. delivered with deed.
Positively only 20 to be had and these must be taken within the next few days.
Free information at my office from 10 to 12 and 2 to 4.
CHARLES R. GUTHRIE, 1113 L. A. Inv. Bldg.
Member L. A. Realty Board.

WANTED—MONEY. $2000 to $3000 for 3 to 10 years at 7 per cent. on a high income bearing 5-story new class B apartment building located on Union avenue, corner between Sixth and Seventh streets. Property worth $125,000.

Want $25,000 for 3 to 10 years at 7 per cent. on 3-story and basement new apartment building located in the close in, choice, high district. Two-minute walk to Broadway. Property cost $53,500 and is under 10-year guaranteed lease, $5400 per annum.
We offer for sale any of about fifty small mortgages ranging from $1500 to $40000, bearing 7 per cent interest, payable quarterly, and all on new residence properties, each worth more than twice the amount of the mortgage.
See or call
LAWRENCE R. BUCK, Fifth Floor—631 South Spring street. Phone 10685 or Main 6051.

WANTED—MONEY.
$2000, 8 per cent., on large lot in Wilshire district; value $4500.
$2500, 7 per cent., on lot 50x175, improved with garage, new; value $7500.
$5000, 7 per cent., 50x150 feet, improved with 2-story flat; insurance $60000; income $90 per month; value $15,000.
$10,000, 7 per cent. on business property worth between $40,000 and $50,000.
$15,000, 7 per cent., 3-story brick, business; income $163 per month; value $34,500.
$100,000, 6 per cent., on property appraised by several banks at $600,000.
$150,000, 5½ per cent., on Broadway business block worth $500,000.
KILLIAN & HARPER, 1102 Hollingsworth Bldg. F3672. Phones. Main 984.

WANTED—
$48,000 AT 7 PER CENT.
$20000 AT 7 PER CENT.
$8000 AT 7 PER CENT.
ONE OR 5 YEARS.
WE HANDLE W. SEVENTH ST. PROPERTY EXCLUSIVELY. THE SAFEST AND BEST PROPERTY IN THE CITY TO LOAN ON. HAVE SEVERAL CHOICE MORTGAGES DESIRING LOANS. HAVE SOME CHOICE MORTGAGES SEE US. SEVENTH STREET IMPROVEMENT CO., 1327 W. SEVENTH ST. WILSHIRE 1215.

WANTED—MONEY.
Want $15,000 at 10 per cent. on one of the best improved walnut ranches in Southern California district; gilt-edge loan but must have money quick
624 VAN NUYS BLDG.
60588. Main 5250.

WANTED—WE ARE IN A POSITION NOW TO handle additional funds for first mortgage realty loans to net you 7 per cent. and 8 per cent. Unlimited bank references on application. J. Van Cartmell, Manager.
WARREN H. COOK and DON W. CARLTON. Main 4223. 406-407 Story Bldg. A5702, A1617.

WANTED—$4000 TO PER CENT., ON BUSINESS lot, $500. 10 per cent., 4 good lots, Hermosa Beach. Address T, box 240, TIMES OFFICE.

WANTED—MONEY.
We have a complete list of FIRST MORTGAGES for sale, ranging from $500 upward.
AMERICAN MORTGAGE COMPANY, 611 and 613 S. Hill st.

WANTED—$9000, 7 PER CENT., LOT 90x125, well improved with 2 modern houses; 20th st., between Main and Grand ave. Value $18,000. See WEIR, 300 H. W. Hellman. F1709. Principals only. Sdwy. 4522. BLAIR.

FREE ADVICE PLACE YOUR MONEY NOW ON first mortgages while the rates are high. Write, phone or call on C. B. WILLIAMS, Mgr. Loan Dept. A. E. HAIGH & CO., 1001 Story Bldg. W1107. Phones Main 191, F6107.

WANTED—$5000 AT 7 PER CENT., ON CLOSE in property, worth $10,000. Value of $140 per month. P. M. WELLS, 705 Union Oil Bldg. A5727; Main 1175.

WANTED—MONEY, FOR GILT EDGE FIRST mortgages, also first mortgage bonds, drawing 7 per cent., 50 per cent. stock free with bonds.
Hotel Northern. 420 W. 2nd st.

STOCKS AND BONDS— Mortgages.

FOR SALE—COMMONWEALTH, 11⅜; STANDARD, 1 1-4c; Submarine, 2¾c; Southern California, 11¼c; Home Makers, 3 1-4c; Stock Yards, 1c; Western Building, 50c. Want—Gibraltar, Hibernian, Funding Pacific. Security Bldg. Main 2258.

90c CASH PAID FOR L. A. GOLD NOTES; 16c for 500 Pyramid Investment; 16c United Oil; also sell on exchange wanted. WILLARD, 628 S. Spring. A4515.

FOR SALE—CLIENT HAS 10 SHARES OIL AND Metals Bank stock, $1000 par value. Will take limousine to $4000, subject to mortgage and trust deed. Phone BROADWAY 480, A1028.

FOR SALE— Miscellaneous.

FOR SALE—BIG DRIVE ON GAS LOG, GENUINE asbestos logs, finest brass and black nickel grates, glass fire screens, brass and oxidized andirons, also fine lot oak and maple mantels, very cheap. LOU SIEVE, 1458 S. Main.

FOR SALE—TENTS THAT ARE TENTS, WE MAKE them all weights; have some slightly used. WISE & DOWNIE, 506 E. Seventh st. Phone Broadway 2169.

FOR SALE—OR RENT—LARGEST ASSORTMENT invalid wheel chairs, physicians', hospital and nurses' supplies. Shelton vibrators. PROFESSIONAL SUPPLY CO., 415 W. 5th.

FOR SALE—PLAYHOUSE, REAL BUNGALOW, WITH pergola, front porch, neatly designed and built. $3700; improved property, 22nd street near Grand, worth $18,000. COTINO, 436 Bradbury Bldg.

FOR SALE—ALMOST NEW, 100 VIENNA CHAIRS, $1.25 each; 40 tables, $2 each; steam table, $15. L. M. WEST, owner, Lunch Room, P. E. Bldg. F3281.

FOR SALE—
"DO NOT PLASTER, USE BEAVER BOARD." Inquire MONTGOMERY & ALLEN LUMBER CO., Fourth and San Pedro sts., Los Angeles.

FOR SALE—SAFES.
Safes bought, sold and exchanged. Cash, credit or time sales. All sizes, new and second. DESK AND SAFE EXCHANGE, 117 S. Broadway.

FOR SALE—$15 GOLDEN OAK DROPHEAD WHITE sewing machine; Singer, $8; tailor machine, $10; Davis, $5; 100 big bargains. Renting, repairing. SINGER, 929 Hill. F2209. Main 4917.

FOR SALE — SCOTT'S ROOF-LEAK PAINT, 50 cents a gallon; 5-gallon can, $2.00. SCOTT, 722 Boyle. 1709 S. Main. South 377. Home 23898.

FOR SALE—BUILDING MATERIAL, GOOD SECOND-hand lumber, large size sandstone and concrete dimension timbers all sizes to 35 ft.; 25,000 good brick. Prices right. 22ND AND SAN PEDRO STS.

FOR SALE — A COUNTRY PAPER ROUTE FOR $700, that will pay an income of $70 per month. Address J. B. SNYDER, care Times Office.

FOR SALE—LADY'S FUR COAT AND MUFF, RARE set, 38 bust, 24 length; half price, $200. ANDERSON, 821 San Fernando Bldg. A1235.

FOR SALE—TRANSFERABLE MEMBERSHIP IN L. A. Athletic Club. 6209. E. MILES, 628 I. W. Hellman Bldg. F4067.

FOR SALE—FIRE-PROOF AND BURGLAR-PROOF safes large stock. Safes for exchange. SHEALY SAFE CO., 212 S. Hill st.

FOR SALE—VICTORIA FLOOR SHOWCASE, $12.50. Computing scales, $15; counters, cheese cutter, other fixtures, cheap. 343 S. LOS ANGELES ST.

FOR SALE—SODA FOUNTAIN, PRACTICALLY NEW. Cash proposition. See H. G. CHAFFEE CO., 387 S. Broadway, Pasadena.

FOR SALE—FOR SECOND-HAND RANCH TOOLS, windmills, tanks, pumps, engines, see DEMMITT, 120 N. Main.

FOR SALE—APPLE AND PEAR TREES, 2 YEARS old, standard, extra fine stock. C. A. KUNS, 719 W. Seventh.

FOR SALE—AT A GREAT BARGAIN, SHOW CASES, wall cases and desks. PHONE A3204.

FOR SALE—$25 MASONIC HEALTH AND ACCident, furnished for Masons only. B. P. WARMAN, agent, 133 Stimson Bldg.

FOR SALE—CHEAP FUEL, APRICOT PIT SHELLS, $3.50 ton, delivered. Phone SOUTH 1700.

FOR SALE— Miscellaneous.

FOR SALE—ON ACCOUNT OF THE REMOVAL OF the Riverside county postoffice to the new government building, the fixtures and equipment of the old postoffice will be sold, regardless of value. These fixtures can be bought cheap and sold at a handsome profit. Address FRANK A. MILLER, Glenwood Mission Inn, Riverside, Cal.

FOR SALE — BANKRUPT STOCK J. A. HENRY, Exposition park, Pasadena. Sale now on. Small cash register, large size; 1 new Toledo scale, 7 bags packer's salt, 9 rolls wrapping paper, 4 racks twine, 1 wrapping paper, 1 wall clock, 12 meat trays, 1 McCusker acct. register, C. H. BRADLEY, Trustee, care of Crown City Savings and Trust Co., Pasadena, Cal.

FOR SALE—OAK ROLL-TOP DESK, CHAIRS, DAYcount and Diebold safe with bungalow chest, cheap. Sdwy. 4522. BLAIR.

FOR SALE — OFFICE DESKS, CHAIRS, FILING cases, card index, safes, registers, etc., for sale or exchange. L. C. SKEELS, 1010 S. Main st.

FOR SALE—COMPLETE DRUG STORE FIXTURES. Wall cases, show cases and 16-foot soda fountain, at a bargain. WILSHIRE 1904 and 50107.

FOR SALE — ROLL DESKS, $14.50; SIX-FOOT oak, $17.50; flat desks, $6.50; chairs, $1; cheap. 325 S. Los ANGELES ST.

FOR SALE—MY NEW NO. 4 GAMMETER MULTIgraph, at a bargain; must sell; reason for sale, enlargement. H. SUTLDY, 200 H. W. Hellman Bldg.

FOR SALE — GOOD OAK ROLL-TOP DESK AND chair for $18. 318 GRANT BLDG.

FOR SALE—GOOD OAK FLAT-TOP DESK AND chair, $20. 640 S. Spring st.

THINGS ON WHEELS— All Sorts.

Automobiles.

1913 MAXWELL ROADSTER, FULLY EQUIPPED, run almost new; one of the smartest running roadsters on the market. Big sacrifice.
THE HOUSE OF BARGAINS. 1006-1008 S. Olive st.

REAL ESTATE FOR AUTOMOBILES. Automobiles for real estate.
DAVIS & HOYCE, 806 Van Nuys Bldg., 7th and Spring sts.

FOR SALE — NATIONAL ROADSTER, JUST LIKE new, run 2000 miles; 5-passenger touring car, 1912 Chalmers, 30, fully equipped; originally cost $4000; will sell for $1500. 1642 WEST 23RD ST.

FOR SALE—AT AUCTION THURSDAY, JANUARY 22, 10 a.m., complete furnishings of 5-room cottage, 1112 Cotton st. Fumed oak arm rockers, fumed oak pedestal dining table, 6 leather-seat chairs, mahogany dressers, chiffoniers, chairs, White sewing machine, Royal Wilton velvet and Axminster rugs, gas range, kitchen utensils, bedding, etc. Griffin ave. car. S. P. DRIVER, Auctioneer.

FOR SALE—FURNITURE AND FURNISHINGS OF 5-room bungalow. Fumed oak dining set, Stickley rockers and arm chairs, Harlan chairs, dinner set, gas range, etc., etc. 1945 BURLINGTON AVE.

FOR SALE—PARTY LEAVING, CONTENTS OF VERY elegant home; Circassian walnut, large Turkish rockers, other pieces too numerous to mention; sacrifice; less than half; also elegant fum. Take Pico Heights car. 1409 CONSTANCE ST.

FOR SALE—FURNITURE OF A 4-ROOM FLAT, modern; in Both cars, near Seventh st., ground floor, rent $15; price $150. W. G. VAIL, with Chas. B. Mullady Co., 706 Van Nuys Bldg.

FOR SALE — GOOD HOUSEHOLD FURNITURE and house furnishings, at most reasonable prices for cash, invalid wheel chairs and folding chairs for rent. L. C. SKEELS, at new location, 1010 S. Main.

FOR SALE—HIGH-CLASS GOLD FARLOR SET, mahogany dining set, fur and oriental rugs, electric smoker, lamp; fine gas grate. WILSHIRE 1327.

FOR SALE—UP-TO-DATE FURNITURE OF 5-ROOM apartment, will take less than half if sold at once. 2264 N. GRAND AVE.

FO

Classified Liners.

MANICURING—CHIROPODY—
Facial, Scalp Treatment, Hairdressing.

MANICURING, PEDICURING, FACE AND SCALP treatments, shampooing, dandruff permanently removed. Expert attendant. MISS BETH, 412½ W. Seventh, Room 11.

QUALITY HAIR GOODS, HAIRDRESSING, MANIcuring, facial, 15c; 25c, Shampoo, 25c. Electrolysis. "FLORENTINE," 227 Mercantile Place, near Broadway.

MANICURER AND CHIROPODIST, CORNS, 25C. Foot ailments successfully treated. ADELL LINGO, 315 Laughlin Bldg. F7702.

SCIENTIFIC TREATMENTS, FACIAL AND SCALP. 1000 S. MAIN. Recently 929½ S. Spring. Graduate masseuse will treat at your residence.

EXERCISES FOR RESTORING AND RETAINING FACIAL contour. FRANCES ROCKWELL, room 318, 315 S. Broadway, F7702.

SCALP TREATMENT, MANICURING, EXPERT OPerator. 722 W. SEVENTH, room 1.

CHIROPODISTS AND MANICURING, HOURS 10 a.m. to 9:30 p.m. 316 S. BROADWAY, Room 6.

GOLDEN GATE MANICURE PARLORS, 922½ S. Main. Manicuring, face and scalp massage. Attendant wanted.

FACE MASSAGE AND SCALP TREATMENTS, WELcome old patrons and new; closed Sunday. 848 S. BROADWAY.

FACE AND SCALP TREATMENT, 1151½ S. BROADway, room 44, formerly 829½ S. Spring.

MISS STONE, FACE MASSAGE AND EXPERT scalp treatments. 303 W. NINTH ST.

MISS MANNING, FACE AND SCALP TREATments. 703½ S. BROADWAY, suite 54.

Miss KELLY, ELECTRIC TREATMENTS, FACIAL and scalp massage, manicuring. 1311½ S. BROADWAY, Room 7.

MISS GRAY, FACIAL AND SCALP TREATMENTS, dandruff positively cured. 740 S. SPRING, Room 1.

MANICURING AND FACIAL MASSAGE. 848 GRAND AVENUE.

MISS BURTON, SCALP TREATMENTS AND MANIcuring. 657½ S. HILL ST., Room 9.

MASSAGE—
And Other Baths.

THE ELECTRIC SANITARIUM, ATTENDANTS BOTH sexes, shower and needle spray baths, salt glow, alcoholic, quinine, vapor, electric and reclining bath, chiropody, manicuring, scalp and facial massage. MRS. M. HERBERT, 220½ W. First st.

MME. HIBBARD, ELECTRIC BATHS, MAGNETIC massage, attendants both sexes. 1155 S. GRAND AVE.

KALOSKY BATHS, MASSAGE, SWEAT, ELECTRICAL treatments; manicuring, chiropody. Open Sundays. Operators both sexes. 803 S. HILL. 9 to 11.

CABINET AND TUB BATHS, ELECTRICITY, MASsage, chiropody, operators, both sexes. MRS. THOM, manager. 502 S. Main, suite 18.

MISS VOGEL, BATHS AND MASSAGE, ATtendants both sexes. 9 to 10. 218 S. BROADWAY, Suite 314. Open Sundays.

ELECTRIC MASSAGE, EQUALINE ELECTRIC rheumatic cabinet; operators both sexes. MRS. WIDT, 703½ Broadway; office 9th.

NEWLY OPENED MEDICATED STEAM BATHS, electric cabinet baths, Swedish massage, electricity; gentlemen only. 111 S. SAN PEDRO ST.

MINING—

W. L. WATTS, MINING GEOLOGIST, CHEMIST and assayer, 12 years assistant in the field to the California State Mining Bureau. Examinations made and reports given on mines, mineral deposits, oil lands and water yielding formations. Office and laboratory, 805 N. BONNIE BRAE. Phone Wilshire 3502.

HAVE PATENTED MINE, MILL, COMPRESSOR, under bond and lease. Want man to finance same. Can be running in two weeks. No promoters. Address PP, box 240, TIMES OFFICE.

JAS. IRVING & CO., GOLD MINE OWNERS AND assayers. Cash for bullion and ores. Mines examined. 107 N. SPRING ST. Phone A2871.

ACME ASSAY OFFICE, 108 N. SPRING. GOLD, 75c; gold, silver, $1, and copper, $1.25, and lead, $1.50.

BRIDGES TRACHES ASSAYING AND CYANIDING. 108 N. SPRING.

MUSICAL INSTRUMENTS—
For Sale, Exchange, Wanted.

FOR SALE—PIANOS.
GREAT YEARLY CLEAN-UP SALE.
SIX DOLLARS DOWN SEND
A SPLENDID PIANO HOME NOW.
FITZGERALD MUSIC COMPANY announces their GREAT YEARLY CLEAN-UP SALE. The most important piano sale of the season. Don't fail to come today and select one of these EXCEPTIONAL BARGAINS.

Stone	$ 65
Emerson	185
Everett	195
Ellsworth	165
Haines Bros.	175
Decker Bros.	150
J. & C. Fischer	185
Gabler	215
Miller	228
Schuman & Sons	245
Stegar & Sons	248
Gilbert	250
Haines Bros.	325
Behning	350
Ellsworth, 65-note player-piano	365
Steger & Sons player-piano	320
Shale player-piano	295
Knabe Angelus player-piano	450

And 200 more standard pianos and players.
Pianos rented $5 and $4 per month.
FITZGERALD MUSIC CO.,
BROADWAY AND TENTH.

FOR SALE—
PIANOS AND
PLAYER PIANOS.
Our samples comprise some old, reliable makes. You should see them to appreciate these values. Prices right, with terms most reasonable.
CALIFORNIA PIANO HOUSE,
217 Mercantile Place.

FOR SALE—BABY GRAND, A. B. CHASE, BEAUTIful case; a bargain; also cabinet grand piano, almost new, $175, terms to suit. Big discount for cash. 215 W. NINTH, between Hill and Broadway.

FOR SALE — PIANO FOR $100 IF TAKEN IMmediately. 610 W. 6TH ST.

FOR SALE—BEAUTIFUL WEBER PIANO, FINE tone, not scratched; would take payments. 619 W. SIXTH ST.

FOR SALE—ALMOST NEW CABINET GRAND Piano, with stool, scarf, $125; must sell at once. 215 W. NINTH, between Hill and Broadway.

FOR SALE—CHEAP; A USED PIANO. CALL MORNings or evenings. 1907 LOVELACE AVE. Cor.

PATENTS—
And Patent Agents.

MARSHALL TILDEN, PATENTS, LOCAL AND Washington office. Quick action. Inventions financed. 312 LOS ANGELES INVESTMENT BLDG. 14961.

H. GEARING, MECHANICAL ENGINEER, MACHINE designing and patent. 408 WILCOX BLDG. Phone A4348.

CASSELL SEVERANCE, PATENT LAWYER AND solicitor, long experience at Washington, D. C. 905 SECURITY BLDG. A4252, Main 180.

NO PATENT, NO PAY. QUICK ACTION. WELLS, room 1019, Broadway Central Bldg., 424 South Broadway. F4304.

TOWNSEND & GRAHAM—
PATENTS AND TRADEMARKS,
1029 HIGGINS BLDG., LOS ANGELES.

PIONEER PATENT AGENCY, HAZARD & STRAUSS, established 1878. Citizens' Bank Bldg. Patent book free.

G. E. HARPHAM GETS PATENTS THAT PROtect. 20 years' experience. Inventions financed. 1061 WASHINGTON BLDG.

LUTHER L. MACK, PATENT ATTORNEY. 510 American Bank Bldg. Main 312.

PATENTS, ALL COUNTRIES. ALEX. H. LIDDERS, suite 326, Story Bldg., 6th and Broadway.

TYPEWRITERS—
Of Various Makes.

TYPEWRITER BARGAINS.
To get established in our NEW LOCATION,
654 S. BROADWAY,
we are offering typewriters lower than any store in the city. Every machine is GUARANTEED for one year, FREE OF CHARGE.
We have a complete stock of Underwoods, Remingtons, Smith Premiers, Olivers, L. C. Smiths, in fact, every known make.
TYPEWRITERS RENTED.
5 MONTHS, ONLY $5.
Southern California Agents
CORONA "STANDARD FOLDING."
Remember our new address,
654 S. Broadway, opposite BULLOCK'S.
F5060. UNION TYPEWRITER CO. F5060.

TYPEWRITERS 5 MONTHS FOR $5.00—
These machines are in first-class condition and we keep them so while on rent. Initial rental applies on any of our THOROUGHLY RESULT TYPEWRITERS. Every machine sold is protected by our GUARANTEE FOR ONE YEAR.
TYPEWRITER SUPPLIES OF ALL KINDS.
AMERICAN TYPEWRITER AGENCY,
A5462. 648 S. Spring st.

TYPEWRITERS RENTED—
4 MONTHS FOR $5 AND UP.
Initial rental applies if you purchase.
AMERICAN FACTORY RESULT TYPEWRITERS.
Prices range $28 to $75.
Illustrated catalogue free.
AMERICAN WRITING MACHINE CO.,
716 S. SPRING ST.
A5913—Phone—Main 2959.

BUY A FULLY RESULT ROYAL STANDARD typewriter, all visible, standard keyboard, with one year guarantee, for $30, $3 down and $3 per month. ROYAL TYPEWRITER CO., Inc., 327 W. Second st., city.

FOR SALE—POSITIVE SNAP; NO. 5 OLIVER, LATest wrinkles; price $40; will consider $25 cash and older typewriter. Inquire 804 TRUST BLDG., Sixth and Spring.

FOR SALE—NEW, LATEST MODEL OLIVER TYPEwriter, perfect condition, $25. Address F, box 588 TIMES BRANCH OFFICE.

TO PLANT MANY TREES.

PORTERVILLE, Jan. 20.—Every variety of tree indigenous to Tulare county is to be planted in Moone Park, the county playground on Tulare road, and every effort will be made to have the park in the finest kind of condition to show to visitors here in 1915. At the present time shipments of the various kinds of oaks, pines, sequoias, manzanita and other trees of a mountain growth are being sent to the park authorities by George U. Wray, a veteran rancher of the Milo district. Superintendent Collins, who is in charge of the park, states that approximately fifteen acres will be given over to the tree planting. At the present time the park boundaries contain upwards of 100 acres of the finest oak timber standing in the valley.

Gives the News of the Day in a Masterly Way

The Los Angeles Times

BIGGEST AND BEST

All the News of the West

The Foremost Daily Newspaper on the Pacific Coast

Uses Both Day and Night Reports of the Associated Press and Has Special Correspondents of Its Own in the Centers of Population in America and Europe.

Daily prints every happening of importance on the civilized globe, including news of the political, religious, social and business life of the people of all foreign countries.

COMPREHENSIVE AND VARIED LITERARY FEATURES

The week-day paper runs in size from 26 to 32 pages, and the incomparable Sunday Times contains from 144 to 158 pages each week, in addition to the Times Illustrated Weekly, which is replete with authentic and trustworthy information about Southern California and the Pacific Southwest, besides captivating travel stories and well-written descriptive matter of historic interest, fascinating fiction, appealing poetry and other delightful reading matter.

Free and untrammeled, The Times stands for the best interests of all the people, for sound morals, good policies, local, State and national, and for honest conduct, both in public and private life.

The Times is recognized as a leading power in the material development of Southern California, and in the work of exploiting reliably and potently, the agricultural, horticultural, mining, commercial and other resources and possibilities of this, the most promising land between the two seas.

The widespread popularity and high standing of The Times are indicated by the fact that it regularly prints more display and classified advertising than any other newspaper in the world.

Subscription price, $9.00 per year; 75 cents per month, postpaid. Sunday only, $3.50 per year.

Sample copy and advertising rates on application.

Times' correspondents in every land
Put world-wide service in your hand.

THE TIMES-MIRROR COMPANY

PUBLISHERS

HARRISON GRAY OTIS, President and General Manager

LOS ANGELES, CALIFORNIA

BANTAM AND AVIARY SHOW.

First Exposition of the Kind Held in Santa Ana Is Opened to the Public—News Briefs.

SANTA ANA, Jan. 21.—The first bantam and aviary show ever given in California is being given under the management of the Orange County Bantam and Aviary Club. About 400 bantams, canaries, parrots, pigeons, finches and other birds have been put on exhibition. Birds have been received from various parts of the State. Sixty-four bantams were sent here by a fancier of Cincinnati, O., and four bantams were sent by a New Jersey fancier.

The plumage of the pets is in perfect condition, and the judges are finding the birds scoring high. The show is to continue until Saturday night. The club in giving this unusual exhibition had subscriptions from the City Trustees, and the Board of Supervisors.

NEWS BRIEFS.

Another of Santa Ana's streets is ready for paving. All but 200 feet of frontage have signed for the improvement of South Birch street for its full length with a pavement of four inches concrete for base and an inch asphaltic concrete surface. The price is 11 cents per square foot. W. N. Crandall of Los Angeles has the contract.

The Board of Supervisors did not finish the hearing today upon the bill of Samuel Browne, a Los Angeles detective, for work done on the authority of Dist.-Atty. L. A. West during the Anaheim fight on saloons. Browne's bill of $447.75 was incurred in looking up alleged illegal registration cases. Supervisor Leck and Auditor Lester reported that they thought the bill exorbitant. The District Attorney replied that over 100 cases were investigated, four prosecutions carried to the Superior Court, several complaints issued, and never served because the defendants left the country, sixty names were stricken from the Great Register by order of court, and a dozen persons asked for cancellations of registrations. He said conditions warranted the investigation, and that under the law he had a right, and it was his duty, to investigate. Browne charged $6 a day and expenses.

The Board of Supervisors has sold the Tustin grammar school bonds, $50,000, to William R. Staats Company of Los Angeles for par, and accrued interest. The bonds bear 5 per cent. interest. They were issued several months ago, but owing to the condition of the money market no satisfactory bid was received until today. Tustin is to build a new schoolhouse.

Little cloudy weather at Coronado. All sunshine there.—[Advertisement.

REDONDO BEACH BRIEFS.

REDONDO BEACH, Jan. 20.—Extreme high tides still continue along the coast doing some damage. The strong waves yesterday broke one of the pipes that supplies the sea water to the large plunge. This did not prevent the plunge from receiving its usual supply, as the water is being carried through a reserve pipe, until the injured one is repaired. A number of the sacks of sand that have been placed along the beach to prevent the high water from doing any further damage, were washed out last night. A large force of men has been employed by the city under the supervision of the street superintendent, to replace the sacks and strengthen the bulkhead.

The Farmers' and Merchants' National Bank held its election of officers yesterday for the year as follows: President, J. H. Graves; first vice-president, H. B. Ainsworth; second vice-president, P. S. Venable; cashier, Ernest Heath; assistant cashier, J. E. Duffy; directors, J. A. Graves, H. B. Ainsworth, P. S. Venable, R. D. Smith, W. F. Sprinkle, George Cate, J. H. Cavanah.

Polo Saturday and Sunday at Coronado.—[Advertisement.

TO BUY WATER PLANT.

ALHAMBRA, Jan. 21—Negotiations are pending between the Van Nuys Water Company and the city of San Gabriel looking toward the acquirement of the system by the city, if terms can be agreed upon. The matter has been under consideration by a committee of the East San Gabriel Water Improvement Association for some time, and other civic bodies of the city are giving it attention. The wells of the Van Nuys company are located north of the city of San Gabriel, and the system supplies the entire city with the exception of Broadway, from Del Mar avenue to San Gabriel boulevard. The company is desirous of selling to the city if the proper arrangements can be made.

ELSINORE.

ELSINORE, Jan. 21.—Novel in the history of the Elsinore Public Library was the library tea held Saturday afternoon and evening under the auspices of the Library Board. Punch and wafers were served, members of the Aloha Club presiding at the punch bowl.

The board asked that every visitor donate either a book or a dollar. About 120 books and $18 were donated.

Judge C. P. Carter officiated at the nuptials of Alfred Albert Alexander Aldren Allen and Fay Elizabeth Perry January 16, when the young couple, after a hurry trip from Ocean Beach by auto, secured a license and appeared before the local justice. In spite of his space-filling name young A. A. A. A. Allen had reached the age of 22 years, his bride being 19. Both are natives of Canada and residents of Ocean Beach. They returned immediately to San Diego.

GREAT OAK TREE.

TULARE, Jan. 20.—What is believed to have been the largest oak tree in the San Joaquin Valley was cut down on the Packwood ranch during the past few days and was converted into cord wood. When the firewood was corded it was found to make one-quarter less than fifty cords. This is by far the largest amount of wood from a single tree ever reported in this section.

Fresno.

PLEAD GUILTY TO BURGLARY.

FOUR CONFESS TO CRIMES AND AWAIT SENTENCE.

I.W.W.'s Led Honest Lives by Day and Fared Forth on Nefarious Forays at Night—Angeleno Watchmaker Arrested on Charge of Stealing Jewelry—Other News.

[BY DIRECT WIRE TO THE TIMES.]

FRESNO, Jan. 21.—[Exclusive Dispatch.] Three of the four men arrested three weeks ago at their rendesvous just outside of the city limits appeared in the Superior Court today and pleaded guilty to burglary. Clarence Ridgon, the fourth, has confessed, and will appear in court tomorrow. Gus Dexon and Joe Kostner admitted burglarizing A. W. Gearhart's garage, and U. L. Liester burglarized Guy Stockton's home. Sentence will be imposed Monday.

The men are all believed to be Industrial Workers of the World, as literature of the red-flag nature was found in their possession. Harry McKee, recently released from the San Diego jail, was going to defend the men in court here, but his plans miscarried by them pleading guilty.

The men were arrested after a fight with officers. Kostner held the officers at bay with a gun and escaped. He was captured later. The men rode through the country at night in an automobile, robbing country houses, but they followed honest occupations during the day. Thousands of dollars of loot was found buried several feet in the ground.

ANGELENO ARRESTED.

Viron D. Mitchell, a watchmaker of Los Angeles, was arrested here this morning by police detectives for the theft of more than $1000 worth of jewelry from the McCarthy store, where he was employed. The majority of the stolen jewelry was pawned by Mitchell under a fictitious name and has been secured by the police.

Mitchell's dishonesty dates back to the holidays, when he was employed in the store here. He took the articles one by one and he was not suspected until a $500 pair of diamond earrings disappeared. Mitchell then skipped. He returned last night to see his sweetheart and was caught today.

Mitchell refuses to make any statements. According to the police records here, Mitchell was sent to San Quentin from Los Angeles November 23, 1911, for assault with a deadly weapon.

SHOT NEAR HEART.

The foot of his artificial leg catching in a rug caused the accidental shooting this morning of William Whitman, a barber. The bullet from a revolver pierced Whitman's body a fraction of an inch below his heart. He is dying in a local sanatorium. Whitman was crossing the room with the revolver in hand when his foot caught under the rug and he was thrown to the floor. The gun exploded.

GROWERS ORGANIZE.

Peach growers from Kings, Tulare and Fresno counties held a meeting here this afternoon and perfected plans for a valley organization to place the dried fruit on a better market. According to present plans, an association will be formed and stock aggregating $125,000 will be sold.

The Fresno County Chamber of Commerce tonight indorsed the forming of the new association along the lines of the California Raisin Association, and other civic bodies of the San Joaquin Valley will be asked to take similar steps. A committee, composed of Attorney Harry Brown, C. F. Cowan and Dave L. Newman, was appointed to take the matter before the civic bodies.

DESERTED BOY FINDS A HOME.

Charlie Brown, aged 5, who was deserted by his mother here last summer, when she left him with a woman in Courthouse Park while she went shopping, was placed on a Southern Pacific train tonight and will travel alone to his grandfather, C. H. Pendleton, No. 2025 Penn avenue, San Diego. Mrs. D. H. Robbe of Letcher is the woman who consented to keep the child for an hour to accommodate Mrs. Blanche Brown.

SMOOTH TRICK FAILED.

Man Has Dental Work Done at San Pedro, Cashes Bogus Check and Is Then Arrested.

SAN PEDRO, Jan. 21.—Robert L. for San Francisco on the steamer Harvard, was not aboard yesterday when the steamer sailed. Instead, he went to Los Angeles with a policeman accompanied by Dr. V. A. Goodrich, who went along to get a complaint from the District Attorney's office, charging Paynter with passing a fictitious check.

Dr. Goodrich received a message from a Long Beach contractor, who desired to make an appointment for one of his employees in need of dental work. A little while afterwards Paynter appeared, saying he had been sent there by his employer. He made a date for the dental work and volunteered to pay $10 down on the account. Tendering a check for $20 on the First National Bank, he received $10 in change and departed.

Dr. Goodrich became suspicious after the man left and calling up the bank over the telephone he learned that Paynter was unknown among the depositors. Quick work on the part of the police led to the arrest of Paynter in a Front-street saloon soon after he had bought his ticket to San Francisco.

BANK ELECTION.

Phillip M. Gaffey has been elected cashier of the Harbor City Savings Bank to succeed Albert G. Sepulveda, who remains upon the board of directors, but will retire from active work in the bank. The new officers of the bank are: Charles Nicolai, president; Phillip M. Gaffey, cashier; Charles Nicolai, John T. Gaffey, James H. Dodson, E. B. Moores, W. L. Bonynge, J. G. Austin, R. D. Sepulveda, Edward Mahar, E. Amar, W. L. Davenport and A. G. Sepulveda, directors.

WIFE-DESERTER CAUGHT.

Sergt. J. A. Smith will leave for New York as soon as requisition papers can be secured from Sacramento to bring back Herman Dryer, the German pastry baker, who is charged with deserting his young wife here and kidnaping their 2-year-old daughter. Dryer was arrested at Hoboken, N. J., just as he was preparing to sail for his old home in Germany. Dryer sent his wife to Mt. Lowe just before he left and promised he would meet her there with the baby. She returned home alone and found a note saying he had gone and taken the child because he did not consider her a proper person to care for it.

KERN COUNTY NOTES.

BAKERSFIELD, Jan. 20.—The County Librarian yesterday shipped a consignment of eighty-five books to Caliente, which is the latest and twenty-fourth branch of the Kern county free library and which has just been established. Miss E. C. Williams, the teacher at Caliente, will be in charge of the branch library.

Four field parties are now making the surveys for the new county highways, which is to cost $2,500,000. Chief Engineer Percy Everett expects to present his figures to the Supervisors at an early date, after which construction work will be begun. The first road to receive attention will be the Wasco-Lost Hills road, which is in bad condition for the heavy hauling that must go over it.

One thousand cattle from Mexico arrived at Caliente recently en route to the Tejon Ranch, where they were turned loose on the hillsides that are now ankle-deep in fresh, green grass.

The Standard Oil Company has a force of 300 men at work on the new tank farm at Pond, near Wasco, and the numerous tents and temporary buildings give the settlement the appearance of a small city of great activity.

REPORT SHOWS DEFICIT.

VISALIA, Jan. 21.—[Exclusive Dispatch.] The Executive Committee which had charge of the citrus fair in Visalia last December filed a report with the Visalia Board of Trade today showing a deficit of $1566.67. The report shows that had Visalia a convention hall or auditorium a profit of $1833 would have been indicated instead of a deficit. This report is expected to add impetus to the movement now on foot to secure such a building for Visalia. A guarantee fund of $11,500 was raised among Visalians to insure the success of the citrus fair and guarantors will be called upon to pay about 10 per cent. of their guaranty. The general opinion is that the fair was worth in an advertising way all that it cost and assurance is given that another Tulare county citrus fair will be held in this city in 1914.

Long Beach.

MOTHER WILDLY ASKS FOR HELP.

CHARGES HUSBAND WITH THEFT OF THEIR CHILDREN.

Police Find He Has as Much Right to Them as She—Repairs on the Pine-Street Pier in Progress. Republicans to Rally at the Virginia Friday Night.

LONG BEACH, Jan. 21.—"My children have been stolen," telephoned Mrs. Henry L. Coleman to the police department this morning. Detective Cervantes and Driver Rice were hastened to the Coleman residence at No. 1872 Lima avenue, in the police high-power automobile. There Mrs. Coleman told her story.

She and her husband had been separated for some time and the court had given their two little girls, 5 and 6 years of age, into her custody, she related. This morning her husband drove his automobile to the door, seized the children, who were in the street, and disappeared in a cloud of dust. She begged the police to try and overtake "the kidnapper," and insisted she be taken along.

When the two officers and the distracted mother arrived at the boulevard the latter mentioned that the children had been stolen an hour before. At the suggestion of Detective Cervantes Mrs. Coleman went to the office of Justice Underwood to swear out a warrant for her husband's arrest. Justice Underwood heard from attorneys representing both parents and refused to issue a warrant.

It was brought to light that a suit for divorce had been brought by Coleman against his wife and she had filed a counter suit. Both suits had been thrown out of court and under the law one parent had as much right to the children as the other. Coleman was formerly employed as a baker at the Berlin Bakery, on Pine street. His present residence could not be learned tonight.

BEACH BRIEFS.

A call for a meeting of Republicans of Long Beach at Hotel Virginia Friday night has been issued. All Republicans and those who have strayed from the fold are urged to attend the meeting and aid in reorganizing the local organization. Women, who "are recognized as important factors in California politics," are especially invited.

William Ball, an 8-year-old school boy, fell nineteen feet to the bottom of a dry cesspool in the Atlantic school playground last night and was hauled out uninjured. He and two other youngsters had been playing hide-and-seek and William crawled under a seat in the yard.

The rotted plank that topped the abandoned cesspool broke under the child's weight. Help was secured and the boy hauled out with a rope. William said that except for a pain in his bread-basket he felt "all right" and ran home to boast of his adventure.

REPAIRS IN PROGRESS.

Half of the lower deck of the Pine-street pier, that has been closed since last Sunday, was opened to the public this afternoon. The entire length of the upper deck from the shore to the wharf, where the sun parlor stands, will be opened tomorrow, and the officials expect to allow the public to use the boat landing Monday. However, the repairs on the outer end of the pier that was damaged considerably, will probably not be completed before March 1.

A bid submitted to the City Council to repair and strengthen the pier for cost plus 20 per cent. is considered by many to be excessive. John Teeple, member of the Board of Public Works, said today that this work should be given to the lowest bidder who would render proper service, and that he advocated competitive bidding.

Some sixty piles of unusual length must be driven and it will require at least two weeks before the piles can be landed here, and the work of placing them will be difficult on account of the surf. However, almost the entire length of the pier will be absolutely safe for use by the public by the first of next week.

The case against Leon Holmes, of No. 126 American avenue, charged with selling liquor contrary to law, was postponed until Monday next in the Police Court this morning. Holmes sent word that he was ill and begged for a postponement.

It is probable that F. C. Roberts and W. F. Frisk will leave for Washington Friday or Saturday to work in behalf of this city's interest when the question of improvement is brought up before the army engineers. Mayor Wheelton appointed them to represent the city at the meeting of the City Council held last week. Mrs. Roberts will accompany her husband.

THE CITY
AND ENVIRONS.

LOCAL NEWS IN BRIEF.

To Honor German Emperor.

Members of the German colony will attend a dinner at the Germania Park Hotel in Playa del Rey on the evening of the 27th inst., commemorating the birthday anniversary of the German Emperor.

Public Speaking Class Dines.

Fifty members of the public speaking class of the University of Southern California gave a banquet at the Y.M.C.A. Tuesday evening. Twelve of the student orators gave short after-dinner speeches. Most of the speakers discussed phases of public speaking.

Laborer Fatally Injured.

Frank Pasadena, a laborer, 25 years old, was fatally injured yesterday when he was caught in a cave-in at Stephenson avenue and Marietta street. Pasadena was working in a gravel pit. He died in the Receiving Hospital last night at 6:30 o'clock.

Moving Picture Benefit.

"The Battle of Waterloo" via moving picture is the entertainment to be offered at Los Angeles High School Thursday morning by members of the student body for the benefit of the Castelar-street penny luncheon. A musical programme by the glee clubs and orchestra will also be given.

Postpone San Joaquin Excursion.

The proposed boosting excursion of the Chamber of Commerce to the San Joaquin Valley has been postponed from February 3 to February 10, to give the members an opportunity to meet Secretary of the Treasury McAdoo and Secretary of Agriculture Houston, who are coming here about the former date to inspect the regional bank territory.

Gasoline Explosion.

A gasoline stove explosion last night in the home of Mrs. Edwin Fater, No. 2919 Brighton avenue, resulted in severe burns on Mrs. Fater's face and hands, and about $300 damage to the house and furnishings. Although urged to go to the Receiving Hospital for treatment, Mrs. Fater refused, it being contrary to her religious beliefs. The premises are owned by Mrs. H. F. Donaldson and are insured.

Heroic Girl Expires.

Martha McLean, a 12-year-old girl of Long Beach who heroically rescued her baby brother from the flames when the McLean home, No. 554 Bishop road, burned Tuesday, died at the County Hospital yesterday from the burns she received. She had been left in charge of the baby, and also of the preparation of the supper. While she was working in the kitchen the house caught fire. At first she attempted to run out into the yard, but later remembered the baby and ran back and rescued it. The baby will live.

Impromptu Debate.

The first intercollegiate impromptu debate to be held in this city will be held tomorrow morning at 10:30 o'clock at the Los Angeles High auditorium, between Los Angeles High Junior college and U.S.C. students. The participants will represent the best talent of both schools in debating matters. The subject will not be given the debaters until half an hour previous to the event. Neither will the contestants know on which side they are to argue until the debate is called. George Fennimore and Channing Follette will represent Los Angeles High. U.S.C. representatives have not yet been chosen.

Railroad Commission Hearings.

A rehearing of the application of the Board of Supervisors for permission to construct a crossing at grade over the Pacific Electric and Santa Fe's tracks on the line of Valencia street in the Glendora district has been docketed for Monday at 10 o'clock by the State Railroad Commission. President Eshelman will hear the case. The commission has also docketed the case of Robert W. Armstrong, et al, vs the Pacific Electric for rehearing on March 3. This is the case in which the Pacific Electric's rates between Ocean Park and this city are attacked as unreasonable and discriminatory. Commissioners Edgerton and Loveland will hear the case.

Forty-Four New Lawyers.

Of the seventy-eight applicants for admission to practice law examined by the District Court of Appeal recently thirty-one failed to stand the test, and two did not appear. The following were granted certificates to practice: Betty T. Berry, Everett L. Ball, Robert A. Steps, Morris J. Gordon, Donald Gallagher, Frank B. Belcher, Archie J. Getz, Joseph W. Vickers, Burton E. Hales, U. E. White, Michael Rudolph, William H. Tracy, Niles Folsom, James Ford, Edward E. Bennett, Paul B. Cronin, H. H. Couchman, Russell Graham, Carl N. Skinner, John B. Mannix, Charles L. Hegue, Charles E. Butler, David Patterson Hatch, Harry A. Goldman, Sherrill B. Osborne, Samuel Hirschberg, Rutledge Rowett, E. Robertson Abbott, Frederick W. Smith, E. A. Troxel, Asa V. Call, Frederick Henry Griffith, Joseph W. Pierce, Sydney F. Ickes, Leslie R. Dawson, Ben Herzikoff, Arthur F. Willebrandt, William Hamilton Clayton, Benjamin Shipman, Frank Lillard, William Durham, Russell L. Kittrelle and Hugh E. Macbeth. The certificate of Alvin J. Gerlack was withheld by the court until further notice.

Million Club's Meeting.

The Million Club will meet tomorrow at the Chamber of Commerce committee-room at 2 o'clock. E. G. Johnson will speak on "Home products and Manufacturing."

Death of Aged Woman.

Mrs. Ellen C. Wentworth, who had been ill for a considerable time, died yesterday at the Hotel Angelus, where she made her home with her daughter, Mrs. Isabel M. Lee. The deceased was aged 76 years. The funeral service will be held at the Pierce chapel tomorrow afternoon at 3 o'clock, and interment will be private.

Angeleno Got Scholarship.

E. S. Wells of Los Angeles has been awarded the David Williams Cheever Scholarship, which is available to a meritorious student during the first year at the Harvard Medical School. This scholarship is much sought. It was founded in 1889 by Dr. David Williams Cheever, a graduate of the class of 1852 from Harvard University.

Gift of Rare Specimens.

Occidental College has received a gift of a collection of over 500 specimens of butterflies and beetles from the widow of the late E. C. Frank of Glendale, which will be suitably mounted for the museum to be installed on the Eagle Rock campus. Mr. Frank was an artist and naturalist and gathered the specimens during extensive travels in foreign lands.

Electrical League Meets.

One hundred and twenty-five members of the Jovian Electrical League took dinner at Christopher's at noon yesterday. A. F. Rosenheim, the architect, delivered an address on the subject, "The Architect," in which he discussed the traditions of the profession. G. E. Arbogast was toastmaster.

Greeters.

The entertainment committee of the Greeters Club of Los Angeles, which is in charge of arrangements for the annual convention of the National Greeters Clubs of the United States which is to be held in this city in June, was entertained last night at a banquet by the management of the Hotel Clark. Following the discussion of the menu a business session was held. The Clark was selected as convention headquarters.

Talk Convention Plans.

The Convention Committee of the Greeters' Club took dinner at the Clark last evening and discussed plans for the gathering of the national organization in this city in June. The following members were present: James Doherty, chairman; Al Selby, Charles Duffy, Ed Malke, J. Y. Bedell, William Camps and Lee Fuller. The local club will entertain hotel owners and clerks from most of the principal cities of the country.

By Distinguished Lecturer.

Dr. William J. Humphreys of the Smithsonian Institution, distinguished professor of meteorological physics and supervising director of the U. S. Weather Bureau Research Observatory, will lecture under the auspices of the Southern California Academy of Sciences tomorrow evening at the hall of the Friday Morning Club. His subject, "Volcanoes and Other Factors in Climatic Control," will deal with matters of timely interest. He has been engaged in making special investigations of the upper isothermal layer of the atmosphere, and in studying radiation and absorption problems. Prof. Humphreys is an interesting speaker and will illustrate his subject with fine lantern views. The lecture will be free to the public.

Will Hold Meeting.

A special meeting of the Southwest Vermont Avenue Improvement Association will be held next Tuesday evening in Livingston's Hall, Vermont avenue and Eightieth street. The president of the association and a number of others will speak on various civic subjects.

BUSINESS BREVITIES.
[Advertising.]

A. P. Davis, M. D., D. O., N.D., has opened a Neuropathic Institute in connection with Mrs. Clarbour's Oxyline Parlors at 938 Van Nuys Bldg., 7th and Spring streets. Chronic ailments are successfully treated by drugless methods where everything else has failed. Why? Because after 50 years of experience Dr. Davis has discovered the science of harmonising the body by removing nerve pressure. Free consultation and demonstration.

Do you drink—Orange County Table Water? Used by officers of entire fleet from San Diego to Frisco. Can you beat that for a recommendation? Contains magnesia, iron, bromine, lithia, etc. Not strong, just enough to taste refreshing. 52082, M9239. Why not try it?

Harms and Brown, opticians, announce their removal to 329 West Seventh street, between Broadway and Hill.

The Times Branch Office, No. 619 South Spring street. Advertisements and subscriptions taken.

—and the worst is yet to come.

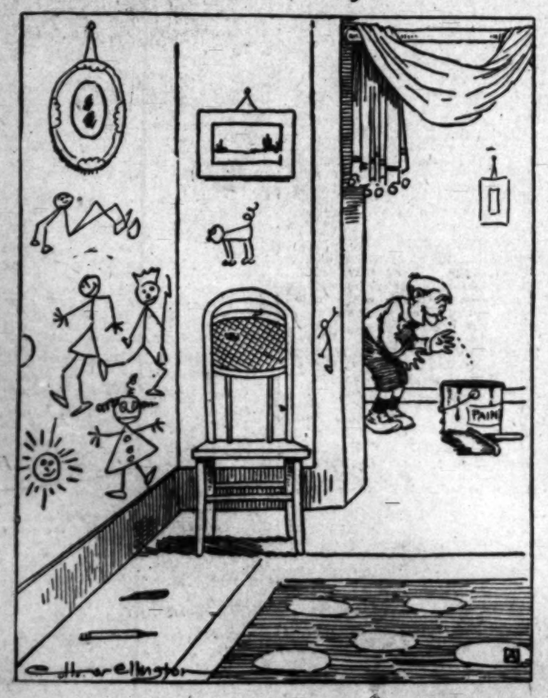

"The Exclusive Specialty House for Feminine Apparel"

Myer Siegel & Co.

443-445-447 South Broadway

We have no branch store—no connection with other stores.

New Spring Dresses

Chic effects that have no duplicates—come see them!

Striking models in fleur de Jennesse, pompadour, two-tone and striped taffetas, flowered and Egyptian crepes, etc. These in the very new shades, including mysterious green. Immense variety. Visit our French rooms for the latest.

Women's Coats

—at special reductions

—prices now

Lace and Chiffon Scarfs 1/4 Less than regular

Imported lace Scarfs—the most exquisite patterns ever designed! Special reductions on all.

1/3 to 1/2 off

UNUSUAL savings are possible in this sale. Coats right up to now in style and material, will be closed out irrespective of cost or value.

—values to $25.00 --now $12.50

—values to $45.00 --now $19.50

—values to $75.00 --now $26.50

"The Exclusive Specialty House for Feminine Apparel"

YOUR WIFE NEEDS LACKO

To quickly clean your GAS RANGE FREE FROM GREASE AND RUST, or to preserve your Auto, Woodwork, Furniture and Screens, etc., LIKE NEW. Ask Best Dealers for LACKO. Each 25c can cleans and makes 10 worth of DUSTLESS Dusters or Mops. This "LACKO," 323 S. Los Angeles St. Phone Main 2923.

Enemy to Flies and dust beautifies like Lacquer.

STAR WINE CO., 316 W. Fifth St. Cordials, Wines, Liquors, Brandies, Beers and Sodas of Quality. Free Delivery. Phones: F1659, Main 2785.

Why Suffer From Migraine or Sick Headache?

USE ANTI-KAMNIA TABLETS

Dr. J. J. Caldwell says that this exceedingly distressing disease does not shorten life, but does not appear to be curable. Sufferers from this affliction are condemned to undergo the periodical attacks every few weeks until they are forty years of age, after which the attacks are less frequent, and finally disappear entirely. Palliative measures during the attack are all that it is possible to suggest, while care in the diet is the best preventive measure. An attack may often be prevented by taking two Anti-Kamnia Tablets when the first symptoms appear, and one Anti-kamnia Tablet every two hours during the attack shortens it, eases the pain and brings rest and quiet. Anti-kamnia Tablets may be obtained at all druggists. Ask for A-K Tablets. They quickly relieve all Pain.

P. S. A-K Salve for skin troubles.

DON'T SCRATCH

Use Attig Eczema and Pile Ointment.

Mr. John H. Attig.
Dear Sir:

I have used three boxes of your ointment and it has cured me of eczema on the hands of 20 years' standing. Any one who wishes to consult me in reference to the above can write me.
J. C. CROSS, Mfg. Agt., Long Beach, Cal.

JOHN H. ATTIG,
325 Consolidated Realty Bldg., Sixth and Hill Sts., Los Angeles

My word as good as my bond.
Kindly have your bankers look me up. If you can't obtain it from your druggist, it will be sent postpaid, on receipt of price —50 cents.

OCEAN PARK SANATORIUM

CANCERS and TUMORS Removed by LATEST APPROVED METHODS

Time necessary usually 14 days. We believe our success proves we have the Best, Mildest and Quickest method.
C. H. Barnes, M. D. Specialist,
Edith Marian Keith, Manager.

CANCER

WRITE FOR FREE BOOK AND TESTIMONIALS

Address all communications to OCEAN PARK SANATORIUM CO., 702 South Spring St. Los Angeles, Cal. Opposite First National Bank.

KODAK EXHIBITION

SHRINE AUDITORIUM

Open from two to ten p. m., with illustrated lectures and motion pictures at three and eight p. m.

Complimentary Tickets at any Kodak Dealers.

ABOVE GROUND BURIAL.

Community Mausoleum at Inglewood Park Cemetery.

Dr. James M. Kellar has the following: "We believe that the horrid practice of Earth Burial does more to propagate the germs of disease and death, and to spread desolation and pestilence over the human race, than all man's ingenuity and ignorance in every other custom."
CALIFORNIA MAUSOLEUM CO., 720-721 L. A. Investment Bldg.

Weaver Roof Co.

makes various roofings for buildings of any kind. Can be applied over old roofs. FREE estimates and samples—white roofing and colors. Phones—F2255 or Bdwy. 784. 339-341 EAST 2nd. St.

NEW STORE

Matheson

MEN'S and WOMEN'S WEAR
737-741 So. Broadway

Men's Famous Wear
Sold here exclusively
Benjamin Clothes
JAMES SMITH & CO.
548-550 Broadway.

AUCTION!

FURNITURE AND CARPETS
1140 WEST 56TH ST.
THURSDAY, JAN. 22, 10 A.M.
RHOADES & RHOADES, Auctioneers.
Main 1259 25679

AUCTION

J. J. SUGARMAN,
Auction and Commission House, General Auctioneer,
Furniture, Merchandise, Fixtures, Office and Salesrooms 113-114-116 Court St. (Between Spring and Main)
Main 5114 PHONES F4318

THOS. B. CLARK
General Auctioneer and Importer of Antique Furniture.
840 SOUTH HILL STREET
F1907, Broadway 1921.

AUCTION

Now at Our New Store,
1053-5 MAIN ST., AT 11TH ST.
Regular auctions at our store every Tuesday and Thursday afternoons. Household goods. Consignments solicited. REED & HAMMOND.
F3545. Bdwy. 2380.

Rhoades & Rhoades

Real Estate, Live Stock And General Auctioneers

Guaranteed estimates on household furniture or bought outright for cash. Salesroom 1501-3-5 S. Main. Both phones—Main 1249; Home 21478.

FRUITOLA and TRAXO have proved their wonderful curative powers to thousands of people suffering with chronic indigestion, gall stones and appendicitis. Get our free booklet of testimonials today from any of The Owl Drug Co.'s stores or write us.

Diabetes and Bright's respond promptly to our new mineral, which has wonderful radio-active curative properties. This is nature's own treatment and the most successful yet. Write Natura Company, San Francisco, Cal.

THE IRAN COMPANY
Importers of
ORIENTAL RUGS
720 SOUTH OLIVE STREET
Home Telephone Building

Around the World and Foreign Travel Light Weight Luggage Carriers, at our new location.
619 S. Spring.
TRUNKDOM TRUNK CO.
Satisfaction Trunk Makers
F6013 Main 5365

KRYSTAL'S WINTER SALE

Any Krystal Ladies' Tailored Suit. Regularly Priced $55.00 to $85.00, NOW $45.00.
KRYSTAL COMPANY.
Entire 3rd Floor, Orpheum Theater Bldg.
636 SO. BROADWAY.

Heres more music for your ear.

The Brauer REMOVAL SALE prices continue now, and will continue until February 1st. That gives you nine days in which to get a $25 or $23 suit-to-order for $19; or a $30 or $28 suit-to-order for $24.

The overcoats are reduced in proportion.

Why not today? Wake up! Opportunity is knocking!

A.K. BRAUER & CO.
TAILORS TO MEN WHO KNOW
TWO SPRING ST. STORES
345-7 S. SPRING-COR. 5TH & SPRING

Catarrh! WHETHER IN Head, Throat, Stomach, Kidneys or Bladder, Use S. S. S.

It is definitely known that catarrh can be cured by the simple process of inoculating the blood with antidotal remedies that stop inflammatory conditions throughout the mucous linings of all the organs of the body. This is done with the famous Swift's Sure Specific, or as it is widely known, S. S. S. It is taken into the blood just as naturally as the most nourishing food. It spreads its influence over every organ in the body, through all the veins and arteries, and enables all mucous surfaces to exchange inflammatory acids and other irritating substances for arterial elements that effectually cleanse the system and thus put an end to all catarrhal pollution. S. S. S. cleans out the stomach of mucous accumulations, enables only pure, blood-making materials to enter the intestines, combines with these food elements to enter the circulation, and in less than an hour is at work throughout the body in the process of purification.

You will soon realize its wonderful influence by the absence of headache, a decided clearing of the air passages, a steadily improved nasal condition, and a sense of bodily relief that proves how completely catarrh often infects the entire system. You will find S. S. S. on sale at all drug stores.

For special advice on any blood disease write to the Swift Specific Co., 306 Swift Bldg., Atlanta, Ga. Do not delay to get a bottle of S. S. S. from your druggist.

Always insist that you want S. S. S. and nothing else. Beware of all attempts to sell you a substitute.

Stop Coughs **BROWN'S** Bronchial TROCHES

Allay throat irritation and hacking cough. 5c, 10c and $1.00. Sample Free. JOHN I. BROWN & SON, Boston, Mass.

THE WEATHER.
[Official Report.]

LOCAL OFFICE, U. S. WEATHER BUREAU, Los Angeles, Jan. 21.—[Reported by Ford A. Carpenter, Local Forecaster.] At 5 o'clock a.m. the barometer registered 30.19; at 5 p.m., 30.15. Thermometer for the corresponding hours showed 49 deg. and 58 deg. Relative humidity, 5 a.m., 80 per cent.; 5 p.m., 64 per cent. Wind, 5 a.m., northeast, velocity 9 miles; 5 p.m., west, velocity 6 miles. Highest temperature, 62 deg.; lowest, 44 deg. Rainfall for season, 9.29 inches. Barometer reduced to sea level.

WEATHER CONDITIONS.—The eastern storm remains central over New York state, and snow is general east of the Missouri River and north of the Ohio. The western field of high barometric pressure, while still extensive, has diminished in intensity, especially on the California coast. The course of the decreased energy of the California high area is to be found in the approach of another well-defined area of low pressure which entered the Northwest Coast yesterday morning. This storm brought general precipitation to Washington, Oregon, Idaho, and to the northern half of California. Rain was falling yesterday at San Francisco. It is expected that the present depression will give Los Angeles and vicinity cloudy weather during the ensuing thirty-six hours, and it is probable that showers will occur during the latter half of this period.

LOCAL FORECAST.

For Los Angeles and vicinity: Cloudy Thursday; northwesterly winds, backing to southwesterly.

For California south of the Tehachapi: Probably rain Thursday.

STATE FORECAST.

SAN FRANCISCO, Jan. 21.—Forecast:
San Francisco and vicinity: Rain Thursday; high southerly wind.
Sacramento and Santa Clara valleys: Rain Thursday; brisk south wind.
San Joaquin Valley: Probably rain Thursday; light south wind.
Southern California: Cloudy Thursday; light west wind.
Arizona: Fair Thursday and Friday.
YUMA (Ariz.) Jan. 21.—[Exclusive Dispatch from the U. S. Reclamation Service.] Gauge height Colorado River, 13.80 feet.

WHERE TO GO AND WHAT TO SEE
TODAY AND TONIGHT.

THEATERS.

Alhambra—Pictures ..... Noon to 10:30 p.m.
Arrow—Pictures ..... Continuous
Auditorium—"Mission Play" ..... 2:15 and 8:15 p.m.
Burbank—"Fairyknoe" ..... 2:15 and 8:15 p.m.
Century ..... 7:45 and 9:15 p.m.
Clune's—Pictures ..... Continuous
Empress—Vaudeville ..... 2:15, 7:30 and 9:00 p.m.
Hippodrome ..... 2:15, 6:30 and 8:45 p.m.
Majestic—"Tik-Tok Man" ..... 2:15 and 8:15 p.m.
Mason—Garden—Pictures ..... 8:30 p.m.
Miller's Theater—Pictures ..... Continuous
Morosco—"The Candy Shop" ..... 2:15 and 8:15 p.m.
Orpheum—Vaudeville ..... 2:00 and 8:00 p.m.
Pantages—Vaudeville ..... 2:30, 7:30 and 9:00 p.m.
Republic—Vaudeville ..... 3:30, 7:15 and 9:00 p.m.
Tally's Broadway—Pictures ..... Continuous
Woodley—Pictures ..... Continuous

"THE LAND AND ITS FATHERS."

Permanent exhibit, C. of C. Building, Broadway.

BUREAU OF INFORMATION.

Times Branch Office, No. 619 South Spring street.

PERSONALS.

Mrs. M. Flannery of Marysville, who has been probation officer in Yuba county for seven years, is at the Lankershim. She is here as a delegate to the convention of county probation officers.

Mrs. C. J. Peoples, wife of a banker of Washington, D. C., is spending a few dadys at the Lankershim.

Mrs. Sarah Graham and Miss Graham, wife and daughter of a merchant of Oakland, arrived at the Van Nuys yesterday.

Arrivals at the Hayward include H. G. Jones and George W. Anderson, ranchers of El Centro; E. W. Thull, a shoe dealer of St. Louis, and A. E. Foster, a jeweler of Meridian, Ct.

Proctor Smith of San Francisco is at the Angelus, as is also Dean DeWill, a bond broker of Columbus, O., and Attorney E. F. Hale of Philadelphia.

Among the arrivals at the Hollenbeck yesterday were J. L. Jones, a member of the San Jose Mercantile Company of San Jose; F. C. Duncanson, a banker of Las Vegas, Nev.; Fred Grimes, a fruit packer of Visalia; F. S. Gates, a grain dealer, and Mrs. Gates of Ft. Byron, Ill.; Benton Switzer and Mrs. Switzer of Crawford, Ind., and F. E. Harris, a lumber dealer of Oakland.

Col. M. L. Fischbein, U.S.A., with headquarters in Aberdeen, S. D., accompanied by Mrs. Fischbein, is at the Clark.

Dr. Susan Fenton and Miss Bessie J. Wood of Oakland, delegates to the convention of probation officers, are at the Clark.

T. P. Daly, superintendent of the Cudahy ranch of 16,000 acres in Imperial Valley, arrived at the Clark yesterday. Daly said there are 10,000 acres of cotton set out in the valley this year and that the prospects are unusually bright for a big crop.

STEALS FROM ROOM-MATE.

Man Thought to Be an Ex-Convict Accused of Holding Up "Friend" at Point of Revolver.

Jake Dircks posted himself at the police station yesterday awaiting the arrest of Charlie Bevins, his roommate, who, he complains, held him up with a revolver Wednesday night and took from him all his money. The affair occurred at Long Beach avenue and the Santa Fe tracks.

They thought they were good friends, at least Jake Dircks thought so, until Bevins suddenly wheeled on him and took $3 from Dircks's pocket. The police have a detailed description of Bevins, who is believed to have been a convict.

FAVORS CAMPAIGN.

Chamber of Commerce Gets Back of Movement for Increased Industrial and Commercial Activity.

The Chamber of Commerce has by a resolution adopted yesterday placed itself squarely back of the popular public movement to campaign for the promotion of increased industrial and commercial activity here.

The resolution, which "strongly urges patronage for local manufacturing industries and encourages home manufacturing, asking that home products be given the preference of purchasers in all lines, is prefaced by the explanation:

"Our city is annually spending millions of dollars elsewhere for articles which could be profitably manufactured here, thus keeping vast sums of money at home and creating employment for our people."

MOTORCYCLIST INJURED.

T. S. Ferguson, riding a motorcycle, and James D. Horton, driving an automobile, collided at Fourteenth and Los Angeles streets Tuesday night. In the wreckage, Ferguson, who is a collector, living at No. 3675 McClintock avenue, sustained a fracture of the left kneecap. He was treated at the Receiving Hospital and then removed to the County Hospital.

FUNERAL NOTICE.

University Lodge, No. 294, F. & A. M., will convene at their hall, No. 721 West Jefferson street, Friday, January 23, at 1:30 p.m., for the purpose of conducting the funeral services of our late brother, P. J. Donnelly. All Master Masons are invited to attend.
By order of W.M.
CARL CRONEMILLER, Secretary.

IN MEMORIAM.

Yourself and family are respectfully invited to attend anniversary mass given in the memory of the late Filberto J. Rowland, at San Gabriel Mission Church, on Friday morning, January 23, 1914, at 10 o'clock.

LODGE NOTICE.

West Gate Lodge, No. 335, F. & A. M., will confer the second degree this (Thursday) evening. Masonic Temple, Fifth and Figueroa.
AUGUST WACKERBARTH, Secretary.

VITAL RECORD

MARRIAGE LICENSES.

The following marriage licenses were issued yesterday: Name and age given.

BRAUN — PAY, Harold P., born 1891, Pay, 18.
BURGESS—MURRAY, John S., born 1890, M. Murray, 17.
COLLIE—TURNER, Fred A., born 1889, Turner, 23.
GILBERT — McCLELLAN, Hazel C., born 1894, Gilbert, 19; McClellan, 20.
HALL—HOWARD, Arthur L., born 1891, clerk, 22; Howard, 20.
HARRIS—CHILDS, Harry, born 1888, Childs, 25.
HARRISON — McGOWAN, Gladys R., born 1895, Harrison, 18; McGowan, 18.
HELLWIG—SEWERING, Shirley, 18; Sewering, 18.
JACKSON — CARROLL, Katherine F., born 1892, Jackson, 21; Carroll, 21.
LAWTON—MATHEWS, Robert C., born 1892, Lawton, 22; Mathews, 21.
MASON—FREEMAN, Ernest P., born 1892, Mason, 21; Freeman, 20.
McCONNELL—DUNAR, Sarah G., born 1889, McConnell, 24; Dunar, 24.
MOLINO—CANALES, Concepcion, born 1894, Molino, 19; Canales, 19.
MONSEE—DELATTE, Charles I., born 1892, Monsee, 21; Delatte, 21.
PERLAN—MAGAN, Nemesio, born 1892, Perlan, 22; Magan, 20.
ROSS—BUSBY, Kenneth Ross, born 1892, Ross, 21; Busby, 20.
SAVAGE—ROBBINS, Robert L., born 1892, Savage, 21; Robbins, 21.
SCHUBERT—GRAHAM, Elmer P., born 1892, Schubert, 21; Miss Grimes, 18.
SMALLEY—DAVIS, Ernest H., born 1892, Smalley, 21; Davis, 18.
SMITH—WHIPPLE, Thomas W., born 1892, Smith, 21; Whipple, 21.
TAFT—SUTLAND, Ralph E., born 1892, Taft, 21; Sutland, 20.
VELASCO—TALAVERA, Jesus, born 1892, Velasco, 21; Talavera, 21.
WANTLAND—HILLERY, Charles E., born 1892, Wantland, 21; Hillery, 20.
WILLIS — BENNETT, Ralph M., born 1892, Willis, 21; Bennett, 19.
WUCHERER—GROVE, Carl R., born 1892, Wucherer, 21; Vera W. Grove, 18.

BIRTHS.

Names, sex, place and date given.

BOSINA, Mr. and Mrs. Mateo, a son, January 14.
COSTAS, Mr. and Mrs. John C., a son, January 15.
DRISKELL, Mr. and Mrs. Frank, a son, January 16.
DROLET, Mr. and Mrs. Peter, a son, January 16.
FARNHAM, Mr. and Mrs. Fred C., a son, January 17.
FISHER, Mr. and Mrs. Frank, a son, January 17.
GERBER, Mr. and Mrs. Joseph, a son, January 16.
GREENLAW, Mr. and Mrs. Fred Third street, a son, January 16.
HARTMAN, Mr. and Mrs. Frank, a son, January 16.
HOCHGRAF, Mr. and Mrs. Albert, a son, January 16.
JOHNSON, Mr. and Mrs. Otto, Main street, a son, January 14.
KARICOFE, Mr. and Mrs. Peter, 1300 East Fifth, a son, January 16.
KUDO, Mr. and Mrs. Kiyoshi, Second street, a son, January 14.
LINDSAY, Mr. and Mrs. Thomas, Mohawk street, a son, January 16.
LINSTEAD, Mr. and Mrs. Fred, Whittier, a son, January 16.
LYMAN, Mr. and Mrs. Charles, Inglewood, a son, January 16.
McGITTRICK, Mr. and Mrs. Grant, Inglewood, a son, January 16.
MERSON, Mr. and Mrs. Frank, Hospital, a son, January 15.
MILES, Mr. and Mrs. Lester L., Hospital, a son, January 15.
MILLER, Mr. and Mrs. Jesse, Artesia ave., Inglewood, a son, January 16.
MYERS, Mr. and Mrs. Frank, Sierra Madre, a son, January 16.
OKURA, Mr. and Mrs. Kenzo, Hospital, a son, January 15.
PEREZ, Mr. and Mrs. Jesus, Lemon street, a son, January 16.
QUIMBY, Mr. and Mrs. Wm. H., Benton ave., Inglewood, a son, January 16.
ROSCOE, Mr. and Mrs. Wm. H., 1036 So. Bonnie Brae, a son, January 16.
SPANGENBERG, Mr. and Mrs. Otto, 3220 Highth avenue, a son, January 16.
STEVENS, Mr. and Mrs. Wm., West Fifty-ninth, a son, January 16.
WALKER, Mr. and Mrs. Wm., 1060 Fifth street, Inglewood, a son, January 16.
YAMASHIRO, Mr. and Mrs. Kiyoshi, Manning street, a son, January 16.

DIVORCE SUITS.

CARR, Winnie B. against Joseph P. Carr, desertion.
DONNELL, Alice L. against Frank Donnell, cruelty.
JOHNSTON, Myrtle L. against Wm. P. Johnston, cruelty.
WATSON, P. Arcola against Wm. Watson, cruelty.

DIVORCE DECREES.

CARTER, Bessie B. from Fred Carter, desertion.
CRAY, Elma from Arthur C. Cray, desertion.
JENKINSON, Carl from Jessie Jenkinson, cruelty.
SCOTT, Ethel M. from Thomas W. Scott, cruelty.

OFFICIAL BONDS.

Names and places of residence given.

BAYERD, Josephine, Los Angeles, notary public.
BYRD, William, Los Angeles, notary public.
CRAGMILE, Jesse, Los Angeles, notary public.
HYNES, Ella, Los Angeles, notary public.
JOCOY, William R., Los Angeles, notary public.
MANELLO, Jos., Los Angeles, notary public.
WHELEN, Clara A., Los Angeles, notary public.
WOLGAST, John E., Los Angeles, notary public.
WOODBURY, Paul D., Los Angeles, notary public.

DEEDS.

With Price Paid.

BAKER, Suddenly, et al, to Family residence, Lot 1, Block 1, Tract 1, Pomona; $10.
Pomona Land and Water Co. to Same, Lot 1, Block 1, Tract 1, Pomona; $10.
CLAFF, Al. D., 1156 Hoo Chapa, and wife, to Same, Lot 6, Block 1, Tract 1, Pomona; $10.
DONNELLY, In the city of Los Angeles, and wife, to Same, Lot 1, Block 1, Tract 1, Pomona; $10.
FERGUSON, In the city of Los Angeles, and wife, to Same, Lot 1, Block 1, Tract 1, Pomona; $10.
GERHARD, Al. Joseph M. Gerhard, aged 47 years, and wife to Same, Lot 1, Block 1, Tract 1, Pomona; $10.
HARRIS, In the city of Los Angeles, and wife, to Same, Lot 1, Block 1, Tract 1, Pomona; $10.
HOLCOMB, In the city of Los Angeles, and wife, to Same, Lot 1, Block 1, Tract 1, Pomona; $10.
LANU, Al. Jos. Lanu, aged 47 years, and wife to Same, Lot 1, Block 1, Tract 1, Pomona; $10.
LEWIS, Al. Mrs. Sarah Lewis, aged 47 years, to Same, Lot 1, Block 1, Tract 1, Pomona; $10.
MARTIN, In the city of Los Angeles, and wife, to Same, Lot 1, Block 1, Tract 1, Pomona; $10.
McCARTHY, Jeremiah McCarthy, aged 47 years, and wife to Same, Lot 1, Block 1, Tract 1, Pomona; $10.
MENZEL, Al. Mrs. Arthur S. Menzel, aged 47 years, to Same, Lot 1, Block 1, Tract 1, Pomona; $10.
MINER, In the city of Los Angeles, and wife, to Same, Lot 1, Block 1, Tract 1, Pomona; $10.
MITCHELL, In the city of Los Angeles, and wife, to Same, Lot 1, Block 1, Tract 1, Pomona; $10.
POTTER, Al. Mrs. Sarah Potter, aged 47 years, to Same, Lot 1, Block 1, Tract 1, Pomona; $10.
SATTERLEE, In the city of Los Angeles, and wife, to Same, Lot 1, Block 1, Tract 1, Pomona; $10.
SCHENCK, In the city of Los Angeles, and wife, to Same, Lot 1, Block 1, Tract 1, Pomona; $10.
SCOTT, In the city of Los Angeles, and wife, to Same, Lot 1, Block 1, Tract 1, Pomona; $10.
SULLIVAN, In the city of Los Angeles, and wife, to Same, Lot 1, Block 1, Tract 1, Pomona; $10.
TALAMANTES, In the city of Los Angeles, and wife, to Same, Lot 1, Block 1, Tract 1, Pomona; $10.
WENTWORTH, In the city of Los Angeles, and wife, to Same, Lot 1, Block 1, Tract 1, Pomona; $10.
WHITCOMB, In the city of Los Angeles, and wife, to Same, Lot 1, Block 1, Tract 1, Pomona; $10.
WILLIAMS, In the city of Los Angeles, and wife, to Same, Lot 1, Block 1, Tract 1, Pomona; $10.

Down.

RAIN CAUSE OF GAS SCARCITY.

TORRENT IN TEJUNGA SWEEPS AWAY PART OF LINE.

City Gas Inspector, Preparing Report for Board of Public Utilities, Unearths Explanation for Low Pressure—Company Compelled to Depend on Artificial Supply.

If you have found the kettle slow in boiling the past two or three days, blame it on the rains and you will be close to the truth. Of course, you can blame it on the gas company, but its officials, in turn, will bat to the rains, so there you are.

In his tests the last three days, Gas Inspector Schade found the retail product of the Southern California Gas Company to be steadily volplaning from the high heating efficiency that the public has come to expect from it since the company began mixing natural and artificial gas.

As variations in the quality of the gas and the causes are essential parts of Schade's reports to the Board of Public Utilities, he called up the Southern California Gas Company yesterday and found the cause to be the torrential rains. Precisely, a dry run in the Tejunga country was invaded by a torrent Sunday and swept away a section of the Midway Gas Company's pipe line. This caused the natural gas supply to be automatically shut off until repairs were completed late yesterday, and as a consequence the Southern California Gas Company was forced to fall back on the artificial product for retailing to its customers.

"I first noticed a variation in the heat units on Monday," said Schade yesterday, "but thought nothing of it, as gas fluctuates pretty constantly in heating powers. As it went still lower Tuesday, and was low again Wednesday, I called up the Southern California company to find out. Remember, they were keeping the heat units well above the ordinance minimum, but variations are part of the record."

Regarding the break, Vice-President Balch of the Midway Gas Company said yesterday: "Most of our pipe line was laid in dry weather, and naturally we hit a few wet spots. We expect to find more, as even engineers cannot tell where there will be a stream when it rains."

When the Tejunga break occurred enough natural gas remained in the distributing pipes of the Southern California company to keep the heat units flickering upward toward the 770 point. But as more and more artificial gas was forced into the pipes the heat units began to drop, and Schade's testing instruments caught each drop.

The break occurred where the pipe line crosses a shallow gulch. When the rains set in the dirt was eaten away and the pipes exposed to the flood, which swept down the mountains Sunday. As soon as the supply of gas began to die down at the West Glendale receiving station of the Midway Gas Company, men were sent out to find the break and cap it.

Ever-advancing Southern

XXXIIIRD YEAR.

Strong—Circumstantial.

HEART IS POISONED AND SKULL

Cyanide Traces Seen in V
Slain Photograph

Autopsy Develops Fractured Head of ..., While Detectives Unearth Forged ... Belonging to Accused Partner—Myste... Have Even More Telling Evidence fo...

A POISONED heart was found in the exhumed body of William G. Wheeler at Sawtelle yesterday. Wheeler was slain and almost cremated in his home New Year's morning.

Autopsy Surgeon E. L. Waggoner, who with Deputy District Attorney ... and county detectives conducted the autopsy over Wheeler's charred body, also found evidence that the murdered man's skull had been battered, but the exact nature of the wounds could not be determined because the head was badly burned.

The heart shows every indication of cyanide poisoning. Today a pathologist will make report to the District Attorney that the organ shows unmistakable traces of cyanide. This evidence will be used tomorrow at the preliminary hearing of Wilson E. ..., who is charged with the killing of Wheeler.

Davis and Wheeler were in the photographic business and kept a quantity of cyanide on hand, as most photographers do, for the bleaching of prints. The detectives who have been weaving a chain of circumstantial evidence around Davis expect to prove that Wheeler was poisoned, then beaten, and finally roasted to death.

FORGED NOTE.

While the autopsy was held at Sawtelle yesterday, a score of detectives scoured that city and Los Angeles for data that will aid in proving the prosecution's contention that Davis slew his partner. With county detectives went ... operatives employed by insurance companies, and apart from the ... task of finding evidence on the charred remains, the day's search ... the discovery of a forged note ... 1913, purported to be signed by ... C. Wheeler, and made payable to Wilson E. Davis, the accused. ... that this note is a palpable forgery ... authorities have no doubt, and in ... studying the motive for the Wheeler ... a handwriting expert will go ... the stand tomorrow and testify that ... signature of Wheeler is fictitious. ... note was found in Davis's home ... tested with other papers. The discovery of the note blasts the statement ... Davis made to the authorities and ... the Times, that Wheeler owed him ... a few dollars, advanced from ... time to

Pictorial City Sheet (II.)

Ever-advancing Southern Metropolis.

California and the Coast—12 Pages

The Los Angeles Times

XXXIIIRD YEAR. THURSDAY JANUARY 22, 1914.—EDITORIAL SECTION. POPULATION: By the Federal Census (1910)—319,198 By the City Directory (1913)—462,417

Strong—Circumstantial.

HEART IS POISONED AND SKULL BROKEN.

Cyanide Traces Seen in Vital Organ of Slain Photographer.

Autopsy Develops Fractured Head of Sawtelle Victim, While Detectives Unearth Forged Note in Papers Belonging to Accused Partner—Mysterious Box May Have Even More Telling Evidence for Hearing.

POISONED heart was found in the exhumed body of William G. Wheeler at Sawtelle yesterday. He was slain and almost cremated in his home New Year's [illegible].

Coroner Surgeon E. L. Waggoner, with Deputy District Attorney Ford and county detectives conducted the autopsy over Wheeler's charred body. They found evidence that the dead man's skull had been battered, but the exact nature of the blow could not be determined because the head was badly burned.

The autopsy shows every indication of poisoning. Today a pathologist will make report to the District Attorney that the organ shows unmistakable traces of cyanide. This evidence will be used tomorrow at the coroner's hearing of Wilson R. Davis, who is charged with the killing [illegible].

Davis and Wheeler were in the photographic business and kept a quantity of cyanide on hand, as most photographers do for the bleaching of prints. Chemists who have been weaving a chain of circumstantial evidence about Davis expect to prove that Wheeler was poisoned, then beaten, probably roasted to death.

FORGED NOTE.

While the autopsy was held at Sawtelle Saturday, a score of detectives from that city and Los Angeles for hours, will aid in proving the prosecution's contention that Davis slew his partner. With county detectives went [illegible] operatives employed by insurance companies, and apart from the possible task of finding evidence on the premises, the day's search resulted in the discovery of a forged note [illegible], purported to be signed by William C. Wheeler, and made payable to Wilson E. Davis, the accused. [illegible] this note is a palpable forgery [illegible] authorities have no doubt, and in establishing the motive for the Wheeler murder a handwriting expert will go on the stand tomorrow and testify that the signatures of Wheeler is fictitious.

The note was found in Davis's home [illegible] with other papers. The discovery of the note blasts the statement [illegible] made to the authorities and to friends, that Wheeler owed him [illegible] dollars, advanced from time to time.

The discovery of the note helps to [illegible] the statement of Davis that [illegible] insurance policy was made [illegible] Wheeler's "estate," as beneficiary. This policy, issued by the [illegible] and Casualty Company of [illegible], was for $1500, and the authorities hope to find it today. They believe that it will be an important bit of evidence.

That policy, says Davis, was burned up in the house with Wheeler.

At the same time the District Attorney has been given possession of another policy. It is for $500 as insurance on the furniture in the burned home. Davis claims that the furniture belonged to him and that he insured it.

LOOKING FOR BOX.

Detectives from the District Attorney's office yesterday were searching for a safety deposit box in which Davis is alleged to have many valuable papers. It is expected that that box will be found today and that it will disclose many things helpful in the investigation.

The whole case is being handled under the direction of Deputy District Attorney Blair and Chief of Detectives McLaren. With them at Sawtelle yesterday were Autopsy Sur-

(Continued on Second Page.)

IN PRAISE OF FOSHAY.

Committee of City's Educators Adopt Resolutions on Work of Former School Superintendent.

Resolutions upon the death of the late James A. Foshay, former Superintendent of Schools, have been prepared by a committee of the city's educators to express the sentiments of the whole body of the teaching fraternity. The members of the committee are Superintendent J. H. Francis, E. J. Lickley, Mrs. Cora B. Freeman and Miss Janet Henderson.

"The Los Angeles City School Department wishes to express its appreciation of the splendid educational services of its former superintendent, James A. Foshay," say the resolutions. "During the turbulent years of a rapidly growing city, when contending forces, selfish interests and limited financial support made school administration most difficult, Mr. Foshay developed a school department that attracted favorable attention all over the country, and laid the foundation for the present efficient system which has placed Los Angeles in the front ranks of public education."

Sympathetic.

NEAR RIOT IN POLICE COURT.

Unkempt Mob Storms Station to Aid Brethren.

Christmas-Day Brawlers on Trial En Masse.

Seven of Jury Named After Whole Day's Work.

Sympathizers with the forty-two men arrested on the charge of having rioted at the Plaza on Christmas Day, when several policemen were severely injured, crowded Police Judge White's courtroom at the Central Police Station yesterday to watch the selection of jurors for the trial of the rioters. But seven men were chosen after a day's work. Job Harriman, attorney-in-chief for the rioters, is being assisted in the defense by G. Ray Horton, former Deputy District Attorney. He represents the particular interests of Jim Daly, one of the accused men.

The group of rioters are, however, to be tried on a single charge. The principal defense as outlined by the questions and attitude of Harriman and his assistant is to shake the testimony of the police who will identify the rioters.

Long before the usual business of court excited even an early visitor, First street between Broadway and Hill was restless yesterday with a ragged and unkempt swarm. They were comfortable in their usual activity, that of idleness. For hours and hours they dallied about the front of the police station, until the hour for court arrived. Then followed a scramble that was almost a riot again. Everyone wanted a seat and everyone did everything in his or her power to get the seat. People were pushed over railings. Those who missed their steps missed many for they were drawn back and cast aside to make way for the rush that followed.

The courtroom was clotted in four minutes. Hundreds were straining every muscle to even smell the courtroom. This was not difficult, for the odor was the most impressive part of the trial yesterday.

Finally the police had to intervene so the idlers would not injure themselves in their frantic efforts to get in-

(Continued on Second Page.)

ANOTHER FRAUD ORDER.

Third Within Week Issued by Government Against Promoter of Texas Guinan and Other Concerns.

The third fraud order within a week was issued yesterday against Walter C. Cunningham, promoter of the Texas Guinan Company, Incorporated, and other mail schemes, by telegraphic advice from Washington.

By the terms of the latest order the communications of Cunningham with the outside world are limited to the telegraph and telephone. Even personal mail addressed to him will be held up and either returned to the sender or to the dead letter office, and articles deposited in the mails by himself will be treated similarly if they are known to be mailed by him.

The companies sharing the penalties imposed upon Cunningham are the Mail Supply School, the Dealer's Supply Company, the General Sales Company and Walt C. Cunningham, president. These concerns are engaged in the mail order business, it is alleged, purporting to teach the mail order traffic, guaranteeing efficiency in a stipulated period for a stipulated amount.

Griping Pill.

"PROGRESSIVES" IN DISTRESS.

Expose of Lyon "Influence" Deal Is Painful.

Vitals Already Sore About Wallace Incident.

Registration Falls Off as Quick Result.

The sensational expose yesterday of "Progressive" State Senator Henry H. Lyon's connection with the deal hatched in Mott Alley to use his "political influence" for money to secure a liquor license for two would-be saloon keepers hit the wobbly Johnson-Eddie-Earl herd of Armageddon "reformers" like a bolt from the blue. It was almost a knockout wallop for the rapidly dwindling flock and caused as much wailing and gnashing of teeth about the Earl-Lissner camp as the Guy Eddie incident. And coming in the wake of Lieut.-Gov. Wallace's narrow escape by hiding behind the protecting petticoats of the statute of limitations in a $10,000 fraud suit, it has taken the heart out of the political saints and they are prepared for the worst. "Progressive" registration fell off heavily yesterday as a quick result. Here are the day's figures: Republicans, 2042; "Progressives," 1120; Democrats, 1042.

It developed yesterday that Lyon never exerted his "influence," which he and his partner, Y. Bilderrain, valued at $1000. They shared $250 between them of James A. McLain's and George M. McKenzie's money, Lyon afterward returning $50, though he says the men still owe him money for services rendered. Senator Lyon says he introduced McLain to the then Mayor Alexander. McLain corroborates this statement, but Alexander denies it.

And the then Police Commissioners J. V. Akey and George W. McDill declared yesterday that Lyon never approached them and it wouldn't have done him any good if he had. Lyon says he did not use his "influence" on either Akey or McDill.

"Senator Lyon did not introduce Mr. McLain to me," said ex-Mayor Alexander. "I am positive."

"I have heard of Senator Lyon," said Akey, "but he never talked about saloon licenses to me when I was on the Commission."

"I know Senator Lyon well," said McDill, "but he never mentioned liquor license in my presence. It wouldn't have done him any good if he had."

Chief Deputy District Attorney Ford declared yesterday that so far he has failed to uncover any provision in the Criminal Code relating to the Lyon-Bilderrain-McLain-McKenzie transaction among the whiskey barrels in an alley. He said he will make further search along this line.

Bilderrain, who nervously refused to talk for publication when asked to state his side Tuesday night, was in a similar mood yesterday. "I will not talk about it," he said.

Squelched.

A HOT HANDFUL FOR REFORMERS.

SUPERVISORS NEED NO HELP TO DIRECT COUNTY.

Organization of Champions of David Evans Writes to Tell the Board How They Ought to Act—Board Doesn't See It and Letter Is Filed with Caustic Comments.

The Southern California Civil Service Reform League, of which Dr. Francis B. Kellogg is president, sent a communication to the Supervisors yesterday which was promptly filed with some caustic comment from several of the members.

It in effect commands the Supervisors to obey the behests of David Evans, chairman of the County Civil Service Commission, whose office is in danger of extinction if the court upholds the contentions of the suit brought to test the constitutionality of the county charter.

The letter reads as follows: "Having in mind the assurance of your honorable body that you favor the civil service system, we would urge that you consider seriously the advisability of adopting and announcing as the policy of the board the full recognition in letter and spirit of the civil service provisions of the county charter pending the determination of the suit which has been brought to test its constitutionality.

"For the Supervisors to act in the interim in disregard of those provisions on the ground that they are illegal must in our opinion be to prejudge the case.

"On the other hand the announcement of the policy above suggested would be to strengthen the confidence of the community in the desire and intent of your honorable body to carry out the expressed will of the people."

Dr. Kellogg is a close friend of Evans and, according to the correspondence read before the Supervisors when the question of Evans' legal eligibility to hold office was in question, Dr. Kellogg made numerous suggestions as to candidates for the office of Chief Examiner, now held by Prof. Doty.

The communication which was placed on file will probably remain there as none of the board are apparently in need of outside suggestions as to the best way of conducting the work of the office.

The Plaza rioters, their counsel, their victim.

This is a flashlight of the prisoner's dock at the opening of the trial in Police Judge White's court yesterday of forty-odd participants in the Christmas Day rioting. At the extreme right is Job Harriman and next to him is G. Ray Horton, former Deputy District Attorney, who is assisting Harriman in the defense. Below is Police Lieutenant Herman Kriege. The marks of the rioters' knives appear in the deep scar on his cheek and the gashes still filled with cotton. Another gash is hidden by his collar.

MAN OF FAST STARTS.

Even When the Starts Are Bad He Likes Quick Action—Is Accused of a Hold-Up.

Joe Dawon, hold-up man and thief, has always had but one maxim in life—"get a fast start." He didn't care much whether it was a good start or a bad one. They were mostly bad.

Following his scheme, he plead guilty to having robbed Manse W. Allman of No. 446 North Grand avenue yesterday, and asked to be bound over to the Superior Court at once, so he could get a quick start on serving his term in the penitentiary.

Dawon met Allman, by his own confession, at Temple street and Grand avenue, early yesterday morning. He took several dollars from him and raced away. Allman told Patrolman Milton Smithson of his misfortune, and Smithson picked up Dawon a few minutes later and took him to jail. His bail was fixed at $2000.

HALF-AND-HALF SCHOOL.

Pupils at Boyle Heights Intermediate to Divide Time Between Home Work and Study.

So numerous are students who work their way through High School that pupils of the new Boyle Heights intermediate school, which will open at the beginning of the next term, February 9, are to have an opportunity to attend school half a day, using the remainder of the day, either morning or afternoon, as the individual chooses, to work at some trade or other employment by which he may earn his living.

School will open at an earlier hour, probably 8:30, and close later in the day, in order that half-day students may get in as much school time as possible. Other students wishing to avail themselves of the extra school hours may do so also.

CITY TAKES WATER SYSTEM.

Public Service Board Accepts Offer of Greater Los Angeles Water Works Conditionally.

The Board of Public Service voted Tuesday to take over the system of the Greater Los Angeles Water Company, provided the city is not asked to pay anything for it, according to an offer made recently on behalf of the company by E. A. McCarthy.

The system lies between Seventieth and Seventy-ninth streets, and between Figueroa and Budlong. It has seventy-one consumers and is said to have cost $17,000.

DOGS TAKE HOLIDAY.

Puente Poundmaster is Missing, But Capt. Manning Doesn't Know It, So There's No New One.

Capt. Manning of the Board of Supervisors was given some good-natured "joshing" by his colleagues when Clerk McPherson received a letter from George E. Cross of Puente asking that William Tucker be appointed as poundmaster to succeed another man who has not resided in Puente for several years.

Each supervisor is supposed to turn in the list of official vacancies in his district. Chairman Pridham asked Capt. Manning where the lost poundmaster was.

"I didn't know that there was a vacancy in the office," frankly confessed Supervisor Manning. The others enjoyed a hearty laugh at his expense.

CONSISTENT KICKER.

County Counsel Hill has advised the Board of Supervisors that the county employees must continue to draw their pay monthly as heretofore and cannot be paid every two weeks, as Supervisor Norton advocated. The latter intimated he will not accept the ruling of the County Counsel as final.

H. B. Blackstone Co.

Junior Suits 50% Off

Just two dozen suits in the lot offered today at half price; nor are they models of by-gone days. Fact of the matter is, they are the latest we have in the house, styles any youngster will be glad to wear all this coming season. Late colors, fashionable materials, newest models and tailored and finished as good suits should be.

White, black, blue, green, brown, taupe, tango and other wanted colors.

Choice Today 1/2 Those Prices

Sizes 15 to 19. Third Floor.

Don't Neglect This LINEN SALE

[illegible] hundred other items, that cannot get mention in the [illegible], by these few picked at random.

$1.25 Bleached Damask, 72-inch, $1.05.
$1.75 Bleached Damask, 72-inch, $1.55.
25c Huck Towels, Union Linen, doz. $2.00.
35c Huck Towels, pure linen, doz. $3.00.
25c Bath Towels, big, heavy ones, doz. $2.75.
12½c Checked Linen Crash, yd., 9½c.
20c Heavy Unbleached Crash, 17-inch, 12½c.
And ask to see the Dinner Sets we are selling away under [illegible] price.

Standard Pequot Sheets, Cases

Every housekeeper knows the true value of Pequot bed linen. Make a memo of these prices:

54x90	60c	Sheets 81x90	75c
63x90	65c	Sheets 81x99	80c
72x90	70c	Cases 42x36	18c
72x99	75c	Cases 45x36	20c

40c Curtain Net 19c

[illegible] Nets in allover designs, suitable for any room in the house, and a good, strong, wearable quality, 45 to 50 inches wide, values in the lot up to 40c. Marked to close [illegible].

Warm Gowns of Outing Flannel For Chilly Winter Nights

There is more comfort these nights in a soft, fleecy gown of outing flannel than in any other garment ever invented. They are warm without being bunglesome; pretty and serviceable, yet quite inexpensive.

Shapes and little figured effects. Cut long, generously full and roomy; some with pockets for your feet. Plain [illegible] figured styles.

$1.00, $1.25, $1.50, $1.75 and $2.00.

318-320-322 South Broadway

The Superb Weber

Dating back to the time of Albert Weber, the founder, sixty years ago, the manufacture of Weber Pianos has adhered to the exceptionally high standard laid down by the famous head of the business. Men who joined the company in its infancy are still at work making Weber Pianos. This, more than anything else, accounts for the consistent workmanship and uniform excellence of Weber Pianos.

The rank of this Instrument among the world's greatest Pianos is very high.

UPRIGHTS, $550 up.
GRANDS, $800 up.

Terms as low as $10 per month.

Several slightly used Webers, taken in exchange on Pianola Pianos, are offered at reductions of $100 to $200. You can scarcely tell these from New Instruments. Our positive Guarantee goes with them.

UPRIGHTS, $1050
GRANDS, $1850

Weber Pianolas

The Weber is one of the six high class Pianos in which the genuine Pianola Player-Action is incorporated. No matter what you pay for a so-called "Player Piano," it cannot be compared to the Weber Pianola, because this instrument contains the Metrostyle-Themodist.

This ingenious device enables anyone with no knowledge of Music to rival the most talented Artists. See the Pianola before you make your decision.

Your present Piano will be taken in exchange and convenient payment terms arranged.

Geo. J. Birkel Co.

31 YEARS IN THE MUSIC BUSINESS.

446-448 South Broadway

Steinway, Weber and Other Pianos and Pianola Pianos. Aeolian Pipe Organs for the Home. Headquarters for Victors.

THE COLLAPSE OF THE PROGRESSIVE PARTY.

DRIVEN into a corner by an aroused and triumphant Republican host the "Progressive" bosses through their news organlets have resorted to deliberate lies, brazen misstatements and typical "reform" tricks to bolster wobbly politicians and to stem the onrushing wave of sound citizenship that is certain to bury the fakers under a sea of ballots as deep as the tidal wave of a volcanic shaken sea.

They are desperate. Their backs are to the wall. The dawn of a great day is lifting its golden head over the pine-studded mountains of California and the howitzers of an honest and rugged army are about to mow down the guerrillas masked as "battlers for the Lord." Retribution is at hand for every self-anointed soldier of the Johnson-Lissner-Earl brand of discredited politicians. They cannot escape. They are doomed. And with the burial by ballot of the alleged patriots and holier-than-thou-shouters the American people will, for some time, hear no more of the charlatans.

The staggering registration figures from every part of the State showing the Republicans ahead of the "Progressive" and Democratic totals combined has thrown terror into the hearts of the Johnson-Finn-Lyon-Eddie henchmen, and the "Progressive" newspapers, including the local "twilight and sunrise sheetlets" are daily filling their scattered readers with lies, malicious lies, "reform" lies, more lies.

For several days past the Earl newspapers have daily informed their several Pro Bono Publicos that "if you have NOT STATED your party affiliation—and it is reported that thousands of Los Angeles Progressives have not done so—you cannot vote in the August primaries at all." Lie No. 1. The Young Primary Law, framed by Speaker Young and passed by the Bull Moose conventicle of legislative plumbers last year, provides that a person who does not state his party affiliation may vote for "judicial, county, township and school officers but not for Governor."

E. Toopious Earl, otherwise known as an ex-rebater, has for days past in black face type, been telling the readers of the Express and Tribune that "the old Register is void" and that "unless you have registered since January 2, 1914, you cannot vote at any election." Lie No. 2. Atty.-Gen. Webb several weeks ago handed down a decision in which he decided that persons legally registered do not have to re-register until April 1, 1914. The Bull Moose papers deliberately lied to drive the few members of the fast dwindling herd to the registration bureaus to get the "jump" on the Republicans and for the "show effect."

The Earl-Lissner-Lyon-Mouser leaders are frantic because thousands of "Progressives" have seen fit to register as Republicans. How shocking! And would you believe it, Rebater Earl's presses are daily begging the "horrid Republicans," the agents of "Big Business" and "Loathsome Capital" to scamper to the nearest registration deputy and register "Progressive."

Honest! Read a tear-dimmed appeal in yesterday's Oxpress pleading with Republicans to desert and help elect Holy Hiram: "Reports from registration officials show that large numbers of persons insist upon registering 'Republican' while professing intention to support Gov. Hiram W. Johnson in the primaries. This confusion arises from the fact that at the last general election these voters did register as 'Republican' and did support Roosevelt and Johnson. Since then, however, the PROGRESSIVE PARTY has been formally launched (after the larcenists were forced to drop the stolen name and Republican placed on the ballot) and supporters of Johnson must now register as 'Progressives.' If you register now as a 'Republican' you will be compelled to re-register later on as a 'Progressive' (eh, whaddyemean?)—or lose your opportunity to help nominate Gov. Johnson. If you have registered as a Republican you should go at once to the courthouse and re-register, giving your party affiliation as PROGRESSIVE. Don't delay in this important matter, etc."

But the worst is yet to come. Now in the course of human events and with the aid of a 60-bull-power microscope, one Brundige has discovered that the "Progressives" are leading in just two of the forty-eight counties in California, so evolved a plan, to-wit: He would publish in orange and lemon type the registration figures from Sacramento and Alameda, the two counties in question both filled with Johnson-Lyon-Eddie henchmen, then gently add San Francisco (for appearance sake only) where the "Progressives" are a poor second. Thus bracing the trembling knees of Armageddon's veterans who are sore at heart. Now that wasn't a bad idea for Brundige, but he blundered woefully when he "unconsciously" included Los Angeles, the metropolis of the West, in the list of "obscure and isolated localities." 'Tis a long sad story, but linger just a moment.

This is the Express explanation: "The Express is not seriously concerned by the fact that in isolated and obscure localities throughout the State the Progressive registration does not equal that recorded by members of opposing parties, and it has not the slightest doubt that a sufficient number of Progressives will qualify to give Johnson a larger vote in November than will be received by all the other candidates combined." Also it says: "Inasmuch as nothing is gained, however, by postponement of the performance of this duty, we invite our readers of Progressive faith to attend to it at once." And then in large type it says: "Here is the way the supporters of Johnson are registering in some of the large population centers." And it gives Sacramento, Alameda and San Francisco.

But Los Angeles, San Diego, Stockton, Bakersfield, Santa Ana, Riverside, San Bernardino, Pasadena are such "isolated and obscure localities" the Express couldn't locate them. Of course the Republicans are way ahead of the Bull Moosers in these localities. Think of Los Angeles, with nearly 600,000 residents (the Oxpress said so two weeks ago) classified with Milpitas and Brewery Gulch. "Obscure" means "remote, little known or a part far from the public observation," according to Noah Webster, but of course the Express didn't have time to look up the meaning of the word before using it. "Progressives" never verify, they claim everything and make a grab for it.

And what will San Diego and some of the other "obscure localities" where the "Progressives" are a bad fourth in the registration race, say about it? Read the returns next November for the answer.

To inform the twin subscribers of the newspaper who are not being given the truth, we herewith publish the registration figures from County Registrar McAleer's office: Republicans 13,521; "Progressives" 6901, and Democrats 6024.

Riot in Police Court.

(Continued from First Page.)

to the courtroom. The ones who could not push their way into the room were ordered to leave the building, and a picket was placed at the main entrance to the building to hold them off. Then they lined up on the opposite side of the street and spent the day there.

The jury will probably be completed today and trial may begin late in the afternoon.

One of the principal witnesses for the prosecution will be Police Lieutenant Herman W. Kriege, who was almost slashed to death by knives in the hands of frantic I.W.W. members in the Plaza riots. Lieut. Kriege was confined to his bed for several days after the fighting in a very serious condition. He was in court yesterday, four weeks less one day after the riots, with the gashes in his face still unhealed. One of these split his cheek from the mouth half-way to the ear. Another reaches from the corner of his mouth to the base of the chin. A third stab all but severed the jugular vein and a fourth laid open his neck below the left ear.

OSTRICH MEETING.

The annual meeting of stockholders of the Cawston Ostrich Farm was held yesterday morning. President Jonathan S. Dodge of Pasadena presided. L. J. Christopher also addressed the meeting. H. J. Vatcher, Jr., remains manager, and the directors were unanimously re-elected, with the exception of Rusk Harris, who, after twenty years in the service of the company, is retiring to private life. In his place E. H. Rust of South Pasadena was named. The directorate now is Jonathan S. Dodge, A. B. Colson, M. Gunsel, E. H. Rust and H. J. Vatcher, Jr.

TO FIGHT EXTRADITION.

Deputy District Attorney Doran issued extradition papers yesterday for Herman Dryer, now in Hoboken, N. J., on a charge of abandonment. It is alleged he left his wife here and took his young child with him. Doran became interested in the case and, after deciding that failure to provide would not be a proper allegation to make on extradition, issued a complaint charging wife abandonment. It is expected that Dryer will resist extradition.

Heart is Poisoned.

(Continued from First Page.)

geon Waggoner, Detectives Bright and Carey, and Edwin J. Cook, nephew of Wheeler, who signed the complaint against Davis.

Blair said last night that he has more than enough evidence to hold Davis over to the Superior Court, and that the State will not be obliged to show all its evidence.

ALIBI AND ASHES.

While the autopsy was conducted yesterday private detectives were trying to shatter Davis's alibi. A search was made for a Pacific Electric conductor, who is understood to have seen Davis early New Year's morning. Davis was not at his hotel in the city at 6 o'clock on the morning of the fire. He had left a call for 6 o'clock at the Ben Hotel, No. 231 South Main street, but when an attendant knocked at his door there was no response. Later, it appears, he entered the hotel.

At almost the same time his partner's home was in ashes. Detectives hope to show that Davis was in Sawtelle a few hours before the fire and left when the first alarm was turned in. He had come to the city the night before, but in an account of the time he passed, he is unable to show where he was for about five hours.

The preliminary hearing of Davis has been set for tomorrow at Sawtelle, but it is not believed he will be ready to enter a plea at that time, as up to a late hour last night he had not obtained a lawyer and said he would not hire one. He asked at the County Jail yesterday if he was not entitled to the services of the public defender.

Justice Michaels at Sawtelle was stricken ill yesterday and will not preside at the preliminary, if it is held tomorrow. He notified Deputy Blair to arrange to have another magistrate preside at the hearing.

A Local Wright.

SWINGS SAFELY HIGH IN AIR.

POLY HIGH TEACHER PATENTS AERO STABILIZER.

Instructor in Mechanics Perfects Pendulum Device for Flying Machines Whereby Driver's Seat and Engine Are Always Erect, However Far the Planes Tip.

Archibald G. Matteson, an instructor in the mechanical division of the Polytechnic High School, has been granted patents for an automatic balancing device for flying-machines with which he expects to make aerial travel safe even for the amateur.

"With this balancing device, which is really a stabilizer, all the aviator will have to do is mind his steering gear and look out for the trees," said Matteson yesterday.

The pendulum idea is followed in the Matteson device. A frame suspended within the main or plane-frame carries the engine and the seat for the driver. By this arrangement, the shifting of the planes or wings, as in a sudden squall or the plunging of the machine into an air-pocket, will in no wise affect the stability of the machine, as the weight of the engine and driver will keep it on an even keel.

"All aviators recognize the need of a stabilizer for flying-machines," said Matteson yesterday, "and considerable work has been done along this line. With the Wright machines, for instance, stability is obtained by warping the wings as the wind changes. But this is a makeshift at the best, and has been improved by Curtiss through what he calls ailerons. These ailerons perform something of the same function as my balancing device, but Curtiss could never get a patent on them, as the authorities considered them an infringement of some of the Wright patents."

Matteson stated yesterday that the patents which he has obtained are merely preparatory to further work to make aerial navigation safe.

"I waited two years and a half for these patents," he said, "and I have others pending that are important links in my plans."

SUFFER LITTLE CHILDREN—"

Pretty Girl and Her Big Dolly Get Probation for Daddy Who Was Sent to Rock Pile.

A tiny, flaxen-haired girl, hugging a doll to her breast, won her way to the heart of Deputy District Attorney Keetch yesterday so that he secured probation for her father, William Slater, a baker who formerly lived in Boyle Heights.

Slater was committed to the County Jail about seven months ago for failure to provide for his wife and child. He has been working on the county chain gang but for some reason the wife has not received the $1.50 that is generally given the families of persons forced to work for the county.

Mary, the little daughter, was with her mother as the latter pleaded with Deputy Keetch to secure the release of her husband.

"Where did you get that dolly?" asked Keetch.

"My uncle sent it to me," the girl replied shyly. "I put it to bed every night and she hears me say 'Now I lay me down to sleep.'"

"Do you know any other verse?" continued the kind-hearted deputy. "Yes I do," said the tot. "I know 'Suffer little children.' A little girl across the street taught it to me."

The mother showed her toil-worn hands to Keetch. She said she has supported herself and child by doing washing.

Keetch was so touched by the appearance of the wife and her pretty little daughter that he at once went to work to get out the application for probation. Capt. Fredericks signed it and the document was rushed to the Sheriff's office.

When Slater came in from work he was informed that he was released on probation on the condition that he abstain from liquor. The man kissed his wife and lifting his happy daughter, who still clung to her doll, into his arms, the party went happily away.

SAYS THREAT WAS JOKE.

James Proctor was taken into custody yesterday on a charge of sending a threatening and improper letter to Dr. W. H. Roberts of Pasadena. On account of some peculiar features of the case, Proctor was released on his own recognizance. He says the letter complained of was written by himself in connection with a number of well-known persons in Pasadena as a "joke" on Dr. Roberts, and Postal Inspector Ranger, who has the case in hand, is making a further investigation.

Established 1889 Assets Over $3,700,000

6% -and Safety

Where Directors Direct

Your money is bound to be safe if invested where the directors take an active and constant interest in the success of the institution.

That is one of the secrets of the growth and stability of the State Mutual Building and Loan Association.

The Board of Directors meets weekly, or oftener if the occasion arises. The directors are men of sound judgment and ripe experience and every question of importance receives their careful consideration.

It is this strict attention to detail which has established our record of 24 years without the loss of a dollar to our investors.

Invest your money in these $100 Certificates, where it will be absolutely safe and earn 6 per cent interest in full without deduction at the source for Federal Income Tax.

OFFICERS AND DIRECTORS

W. G. COCHRAN, President. J. M. ELLIOTT, Vice-President
W. D. WOOLWINE, Treasurer. A. E. POMEROY, Vice-President.
D. M. CUTHBERT, Loan Inspector. C. J. WADE, Secretary.

State Mutual Building & Loan Association
223 South Spring Street

Smith's

EGGS—Down Today. Local Fresh Ranch. Selected and Candled 40c

Grape Fruit FANCY SEEDLESS— Special, 40c 50c and 65c dozen.

KORNLET

When searching for a new Dish that will increase the pleasure of your table try a Kornlet Pudding. See recipe on can.

20c can; $2.25 doz.

CORN—Meadow Queen Brand from New York State, tender and sweet. 2 cans for 25c; $1.45 da.

SUGAR

Clark's Pure Granulated 21-lb. sack $1.00

MASON'S Macaroni, Spaghetti or Vermicelli. Made of Pillsbury's Durum Semimola (Durum is the hardest wheat grown) in clean, sanitary shops, equipped with the most modern machinery. A Home Product of Quality.

No. 1 package 12c; 2 for 25c; dozen $1.45.

CODFISH

Fine, thick eastern codfish Middles, per lb., 25c.

Western Codfish Middles Per lb. 15c

CRAB MEAT

Extra Fancy Deep Sea Crabs of fine flavor.

No. 1 tin, 45c; No. 2 tin 25c.

Hecker's Cream Farina As a breakfast gruel, prepared as an omelet or fried, it makes a wholesome and inviting dish. Large package 12c.

MINUTE GELATINE Made in a minute. Its superior quality makes it a favorite wherever used. 2 packages 25c.

BUTTER—Smith's Best Quality Extra Fancy Creamery. 35c lb.; 2-lb. roll 75c.

Santa Margarita Brand—Fancy Cold Storage Butter, lb. 30c. Fancy Eastern Cold Storage Butter, per lb. 30c.

WALTER E. SMITH CO.—GROCERS

Main 8473. 212-214-216-218 S. SPRING ST. Home 60431

Woman Scorned.

LANDLADY SUES RICH WIDOWER.

FINDS SHE'S NOT HIS WIFE; ASKS A FORTUNE.

Breach of Promise Suit for Fifty Thousand Dollars Comes as Climax to Near-Romance Which Fate Arranged Years Ago in Far-Off Poland.

Destiny's fateful itinerary, arranged back in Poland years ago for Katie Curland and Ruben Melenky, brought them together in Los Angeles to the sorrow of Katie and the discomfiture of Ruben. Yesterday Katie tired of her unsecure relations with Melenky and filed suit for breach of promise, asking $50,000 for his failure to make her his legal wife.

Melenky is a wealthy man, owning valuable Temple-street property, and came here a year ago from Rochester, N. Y., where he made a fortune in the real estate business. He is 58 years old and Katie Curland is 37. Both are Russian Jews and Katie can't speak English.

While Melenky was getting rich at Rochester, Katie Curland was getting married to John Hofman. For eight years she lived with him and then sued for divorce. She obtained an interlocutory decree on grounds of desertion and last spring began running a boarding-house at No. 115½ North Fremont avenue.

Melenky came to Los Angeles and was attracted to the boarding-house operated by one of his country women, and later on he was attracted by the landlady. According to the complaint he asked her to marry him and she agreed to do so. But there stood between her and another marriage the final divorce decree and she asked Melenky about it. He said he would take care of that.

Katie then alleges that Melenky took her to San Francisco and obtained a marriage license and that he told her a license was equivalent to a marriage ceremony and no marriage was performed. After that they lived as husband and wife, she alleges. When she obtained her final decree, May 23, 1913, she learned that she was not legally married to Melenky, and she asked him about it. He promised to marry her "all over again."

Delay after delay came and day after day Melenky took Katie by the hand and led her through the streets in the northwest part of the city "looking for a home."

"The best is none too good for my Katie," he is alleged to have said.

But he could not find a suitable home and she avers that he taunted her with statements that they were not married and never would be. In September she ceased to live with him.

Katie took her troubles to Attorneys C. S. Hardy and A. S. Goldfiam, and they started to adjust matters yesterday by filing a breach-of-promise suit.

Melenky is a widower and has a number of grown children.

MAID IS ACCUSED.

Deputy District Attorney Richardson issued a complaint charging grand larceny yesterday against Mary Robinson, formerly a servant in the employ of F. W. Phelps, No. 1534 Glendale avenue. It is alleged the woman took a diamond ring belonging to one of the family when she left. Officers have been asked to look for the woman, who may have left the city.

Same Crooks?

BORE INTO SHOP, STEAL JEWELRY.

LADDER, CHISEL AND WIRE USED TO GAIN ENTRANCE.

Begin Operations from Vacant Store Adjoining, Then Chisel Way Through Partition—Similarity to Recent Burglary of Clothing Store in Hollenbeck Hotel.

A ladder, a chisel, several feet of telephone wire, and much patient perseverance were used by burglars who entered the jewelry shop of Harry Foladare at No. 802 South Main street and took away with them about $500 worth of gew-gaws. The burglary was committed some time Tuesday night, but not reported to the police until last night.

The entrance was effected by means of a ladder thrust through a skylight in an adjoining vacant store. It was suspended from the side of the skylight by means of telephone wire. Having got into the store, the intruders chiseled their way through the partition wall into the jewelry shop. They took all the jewels and trinkets within easy reach and made their exit through a rear door, leaving the chisel and ladder behind.

Among the loot taken were a tray of gold, jewel-set rings, twenty silver lavallieres, one gold lavalliere set with diamonds and pearls, eight gold brooches, forty-seven watch charms, six pairs of cuff links, fourteen gold lorgnette chains and twenty-eight gold watch chains.

The similarity of the method employed with the recent burglary of a clothing shop in the Hollenbeck Hotel leads the police to the belief that the same man engineered both. In the latter case, the burglar took a room at the hotel and chiseled a hole through the floor into the store below.

Passenger Agent Resigns.

George H. Herald resigned yesterday as district passenger agent for the Independent Steamship Company after eight years' service. He will be succeeded by F. R. Kane, formerly traveling passenger agent for the Western Pacific.

San Francisco Hotels.

HOTEL STEWART
San Francisco

Geary St., above Union Square.
European Plan, $1.50 a day up.
American plan $3.50 a day up.

New steel and brick structure. Third addition of one hundred rooms now building. Every comfort and convenience. A high-class hotel at very moderate rates. In the center of theater and retail district. Cars for all lines transferring to all parts of city. Electric omnibus meets all trains and steamers.

Full particulars from our Special Representative.

D. F. ROBERTSON, Steamship Dept. Calif. Savings Bank, Spring and Fourth Streets, Los Angeles.

The Times Free Information Bureau

ADVERTISING COPY AND SUBSCRIPTIONS RECEIVED.

THE TIMES FREE INFORMATION AND RESORT BUREAU is for the convenience and benefit of persons seeking interesting routes of travel, desirable hotels and cafes, recreation and recuperation at the seashore or in the mountains.

Particulars are furnished by competent attendants and by correspondence, to the general public regarding rates and attractions of railroad and steamship lines, to places of pleasure and health resorts. Photographs, descriptive circulars and time tables of the various routes are kept on hand for inspection and distribution. Times readers and visitors can secure in a few minutes without the delay incident to writing for it, all the information they may desire for a safe and enjoyable journey or vacation. This service is absolutely free. Information may also be obtained at the New Times Building, Broadway at First street.

PERSONS CONTEMPLATING VISITING LOS ANGELES ARE INVITED TO HAVE THEIR MAIL ADDRESSED TO THE BUREAU.

619 South Spring Street

Resorts.

New Arlington Hotel

SANTA BARBARA, CALIFORNIA
3 KINDS OF GOLF

NINE HOLE LINKS ON HOPE RANCH.
TWELVE HOLE LINKS ON HOTEL GROUNDS.
INDOOR GOLF INSIDE OF HOTEL.

An absolutely fireproof hotel—All outside rooms, affording plenty of light and sunshine; headquarters for tourists from all parts of the world. Private baths in connection with all rooms. Ideal climate the year round. M. F. Dunn, Lessee.

RADIUM SULPHUR SPRINGS—Melrose Ave. and Gower St., Los Angeles
Take Baths in Liquid Sunshine

NATURAL MINERAL WATER. IT SPARKLES AND FOAMS LIKE CHAMPAGNE. Drink the most radio-active natural curative mineral water. It purifies blood, keeps you young, revivifies, rejuvenates your whole body. HOT BATHS OF Rheumatism, Colds, Poor Circulation, Sciatics, Diabetes, Stomach, Liver, Kidney, Bladder, Blood, Bright's, Nervous and Female Troubles. Makes skin velvety, eyes bright, hair growing out. Physician in charge. Send for Booklet. Water delivered. West Bath House line, Melrose Avenue cars, Fifth and Broadway, direct to springs. Telephone 60787.

—A MILLION DIAMONDS

That's what the lights of Los Angeles look like from Mt. Lowe. Stay all night at Ye Alpine TAVERN. Rooms $1, meals a la carte from 25 cents up. Reservations at Pacific Electric Information Bureau. Home 60651, Main 950.

Mt. Wilson Hotel

OPEN THE YEAR 'ROUND. TRAIN, ROOM AND MEALS $3 UP. HERALD & Lee Co., Agents. Reservations and tickets at Information Bureau, Pacific Electric Building, Sixth and Main Streets, Phones: Home 10464—Main 10.

SANTA CATALINA ISLAND
HOTEL METROPOLE

Opens January 26th, 1914, for Season. Santa Catalina Island Ticket Office, 334 Pacific Electric Building, Sixth and Main Streets, Phones: Home 10464—Main 10.

Los Angeles Hotels and Apartments.

THE ENGSTRUM APARTMENTS
633 WEST FIFTH ST. FIVE MINUTES FROM BROADWAY.
Los Angeles' Fashionable Downtown Apartment Hotel.

92 Apartments tastefully furnished with view to comfort and elegance. Apartment and service that satisfies the most refined taste.

Absolutely fireproof, new, roof garden, sun parlor, ballroom, gardener's cottage, reading room, beautiful lobby.

Perfect ventilating, steam heating and filtered water systems throughout.

Perfect hotel service. NO EXTRA CHARGE for washing dishes, fine laundering of apartment, telephones, gas, electricity, or use of ballroom for parties.

Residence, 741 South Hope Street.

THE ZELDA APARTMENTS
ONLY FIVE MINUTES WALK FROM BROADWAY. Elegant Apartments with exterior look, view unsurpassed; modern service and conveniences. Both telephones Main 8241; 60288. Mr. and Mrs. H. W. La Chat.

THE ELYRIA APARTMENTS
1223 TRENTON STREET—1 block from Pico and Figueroa. Strictly modern, newly furnished, fully equipped, steam heated. 2 and 3 room apartments. Large enough for housekeeping. Best car service in the city. Main 7934; Home 60196.

NOW OPEN LA FRANCE APARTMENTS
631 S. Burlington, at 7th St.

Most elegantly furnished, up-to-date apartment hotel in Westlake district. 1 and 2 room apartments. All light. Big lobby, sun and ladies' parlors, smoking, writing and reading rooms. Plenty heat. Elevators. Best of service. Six minutes from Broadway. 60787—WILSHIRE 4600.

THE MARWICK A beautiful new fireproof structure just out of the congested districts. A fine view from every window. Equipped with Roof Garden, Assembly, Billiard and Card Rooms and everything for the comfort and pleasure of guests. Cafe open ALL DAY; and priced to meet the demands of the present financial crisis. Take Eleventh St. car to Lake St. Home Phone 61161, Main 4140. M. D. CAMDEN, Proprietor.

City Restaurants and Cafeterias.

THE BROADWAY CAFETERIA
The Coziest and Handsomest Cafeteria in the City.
No. 702 North Broadway, Opposite Hall of Records.

Second to None. Try one of Our Meals and you will be sure to return.
"Buy the Best—Employ the Best Help—and Service Second to None"
Your Patronage is Solicited.
Meals, 11 to 2 and 5 to 7:30. Closed Sunday.

FIFTY MERE PENNIES BUY A NOON DAY LUNCHEON DE LUXE AT THE Cafe Bristol

Hot Fudge Sundae
Something New
At Christopher's
551 So. Broadway, Near Sixth.

Casa Verdugo —Segundo— 736 S. Spring St. Commercial Lunch

HOTEL DABRY
West Adams—at Grand
LOS ANGELES
Highest class family hotel in the West. Table d'Hote Dinners included in price of rooms. Breakfast and lunch a la carte. Rates very reasonable.

Opera Week
at JAHNKE'S CAFE
Hear the Geisha Girl
By the Italian Opera Co.
First and Spring

You Are Invited

To Avail Yourself of the Services of

THE TIMES Information Bureau

619 South Spring Street

Distributes literature and disseminates information relative to Hotels, Apartments, Resorts, Amusements and Railway and Steamship Lines.

Well informed persons in charge, capable of answering all inquiries.

Call or telephone Sunset Main 8200, Home 10000.

THIS SERVICE IS ABSOLUTELY FREE

Hotel and Resort literature, Railway and Steamship time tables, etc., can also be obtained at the New Times Building, First and Broadway.

Up the Line.

FALLING ROCKS BLOCK TUNNEL.

San Joaquin Valley Trains to Be Detoured.

Water and Vibration Given as the Causes.

Portion of Bore to Be Faced with Concrete.

Unable to make headway against the incessant falling rock falls and landslides in the San Fernando tunnel, General Superintendent Platt of the Southern Pacific decided yesterday to discontinue all efforts to reopen the tunnel-bore until 200 feet of the eastern portion of it is faced with concrete. This will probably take from three days to two weeks, perhaps longer, as it may be found necessary to do considerable excavating to find substantial footing for the walls.

While the tunnel is closed for repairs all San Joaquin Valley trains, with the exception of the Owls, will be detoured over the Santa Paula line to Montalvo, and then in here over the Coast line. The Owls will be routed over the Coast line all the way from this city and San Francisco.

Beginning Sunday in a scaling of the loose rock from roof and walls, which trouble in the tunnel, which extends from the Newhall hills between the mouth of the same name and San Fernando, was increased Monday and Tuesday by the falling of rock and sand, around a vent on which tunnel-workers were working and by landslides in the middle of the tunnel.

CLEARING THE DEBRIS.

Crews were rushed to the scene from both ends of the line and started the clearing of debris, under supervision of General Superintendent Platt and Chief Engineer Titcomb. Enough progress was made to justify resumption of service through the tunnel early this afternoon. It was found, however, that the vibration of trains caused fresh landslides and rock falls and Tuesday night a portion of the roof near the middle became dangerous.

At the office of the general superintendent it was stated yesterday that a force has been organized and will at once work today lining with concrete about 200 feet of the tunnel near the middle and making such other repairs as are necessary. Reports from the front were that it will probably be necessary to put in extra heavy timbers to hold such walls as will be necessary to keep the tunnel from caving in some parts. At present these are under.

TO BE FRESH TROUBLE.

Work will be started at either end, to clear the debris cleared up as the walls and roof are faced. Although from seven to ten days to a week is given by the Southern Pacific as the probable length of time the tunnel will be out of commission, it is admitted that unforeseen trouble may considerably lengthen the time.

Heavy rains which have worked down through the hills and caused the disintegrating influence of the constant vibration of trains are given as the probable causes of the trouble.

While the tunnel is once more in use, each train service will be operated here and San Fernando. Owls will leave here at 8:10 a.m. and 5:20 p.m. and San Fernando at 11:20 a.m. and 3:20 p.m.

The San Joaquin Valley service will be diverted to trains leaving here at 11:20 a.m. and 5:20 p.m. and arriving here at 8:10 a.m. and 11:20 p.m. Because of the added traffic over the line as a result of handling the Owls this way and the necessity of turning San Joaquin Valley trains over a portion of that line, the Northern Owls will be temporarily can-

TROUBLE PROTECTION.

Additional Special Officers Appointed by Bureau and Classification Has Begun.

Chief Galloway, Fredericks has confirmed the appointments of John W. Powell and J. Weis as special officers and Mrs. McNabb as clerk of the Theft Bureau. Powell will be stationed temporarily in the office of the chief of police department and Weis in the Central police office.

The special officers will be provided with credentials from the District Attorney's office and will be made especially efficient officers and deputy sheriffs with the right to summon witnesses, compel witnesses to appear and obtain records of stolen property. Clerk McNabb will begin today to classify and tabulate the information which has come and is coming to the Sheriff and Chief of Police with regard to stolen automobile property.

The first operation of the bureau was made yesterday, and within the next few days it is believed the machinery for finding and recovering stolen cars will be in good working order.

MARRIAGE IN MARRIAGE.

Los Angeles Man Weds San Francisco Girl After Brief Courtship.

Following around which hangs the usual air of romance was yesterday at the home of Captain Caples, No. 218 Gramercy Place, this city, when her son, J. Caples, 23 years old, married E. Rosencranz, 18, of Oakland, step-daughter of Dr. Ferguson at the Union Iron Works hospital.

The young man had been making a visit to this City, and it was reported that relatives of the young people here were married there, but that their plans suddenly changed on the steamship Harvard, requiring a marriage license from County Clerk Sparks. The ceremony followed at the bride's home, and in the evening a wedding party attended a theater.

Mrs. Caples followed the young people to this city, and became philosophical when he found they were married, and bestowed her blessing.

The young Caples will live in San Francisco where the groom will engage in the real estate business. They will remain here to spend their honeymoon, or some weeks here.

LUMBER OFFICE.

Weis has opened offices in the Spring Bank building as detective of Wilson Brothers of Chicago. This company has a number of lumber mills at Aberdeen, Wash., and one of the steamers Lindauer is now plying between Aberdeen and this port.

Visitor from Ok...

He Controls ... Much Land—Go... When Governm... ment to Tribe.

A fortune of six... of rich agricultural... belonging to W. H... Okla., rests on a... sixteenth of Cher... That small strain... cient to make hi... good standing and... an allotment of g...

Eighty acres of... ceived from the... years ago when lan... allotted to the 35,0... Cherokee tribe wa... fortune. Doherty... the Westminster, w... that he attributes... gift from the gover... cial and business... resulted from his tr...

Doherty has none... listic physical appea... dian and he says h... that the small amou... in his make-up infl... ing or his actions.

Doherty's parents... the Cherokee Indian... moved by the gover... Coralina to the Ind... 1833. The elder... owner of negro sla... tocrat of the tribe a... immigration.

"My Indian ances... long to the war-like... said. "They, in co... other Indians of... peaceable. They were... in agriculture and c... war. The records... Cherokees spent mor... ucation than any... Oklahoma.

"As far back as I... the members of the... lived like ordinary A... I never saw a blanke... few days ago when... through Arizona on... California. I got off... bought some beads... enough Indian. When... I was a member of... tribe he acted as if he...

The Cherokees dis... tribal organization at... government made th... land. The individual... property and changin... Oklahoma obviated th... tribal organization.

QUESTION OF CITIZ...

Complaint Filed in... District Court Aga... Given Papers in 189...

A complaint was filed... States District Court yes... Ulysaie S. Kaneko, the... anese, who was naturali... rior Court Judge Otis... cardino county, March, ... that Kaneko appear in c... cause why his certificate... tion should not be revok...

The disposition of the... a matter of considera... in the office of the Unit... trict Attorney, where t... sympathy for the att... naturalization departme... the fact that Kaneko is... mistake having been ma... that was supposed to... Kaneko has appreciated... ship and has been prou... endowed with the franch... son has become an Ame... through the action of the... father's case.

"For these reasons it w... department would not ac... ticular instance, but acti... demanded, and there was... do but file the complai... will have sixty days after... of summons to reply, b... nothing that he can do un... The certificate will be ta... he will resume his forme... a subject of the Emperor...

PAYS HUBBY'S F...

Mrs. H. W. Simpson ... Justice Summerfield's cou... and paid her husband's ... for speeding. She said he d... a speedometer and did not ... fast he was going on th... boulevard. There were t... speeders fined, enriching ... treasury by several hundre...

Up the Line.

LING ROCKS LOCK TUNNEL.

Jain Valley Trains to Be Detoured.

and Vibration Given as the Causes.

of Bore to Be Faced with Concrete.

...to make headway against ...ing rock falls and land- ...the San Fernando tunnel, ...Superintendent Platt of the ...Pacific decided yesterday to ...all efforts to reopen the ...bore until 200 feet of the ...section of it is faced with con- ...This will probably take from ...to two weeks, perhaps long- ...time is found necessary to do ...excavating to find sub- ...ding for the walls. ...the tunnel is closed for re- ...San Joaquin Valley trains, ...exception of the Owls, will ...over the Santa Paula ...Ventura, and then in here ...line. The Owls will be ...the Coast line all the way ...city and San Francisco. ...Sunday in a scaling of ...and from roof and walls, ...in the tunnel, which ...Newhall hills between the ...of the same name and San ...was increased Monday and ...by the falling of rock and ...a vent on which tunnel- ...working and by landslides ...sides of the tunnel.

...THE DEBRIS.

...were rushed to the scene from ...Los and started the clear- ...work under supervision of ...Superintendent Platt and ...Engineer Titcomb. Enough ...was made to justify resump- ...orations through the tunnel ...afternoon. It was found, ...that the vibration of trains ...the landslides and rock falls ...Friday night a portion of the ...over the middle became ...loose.

...Some of the general super- ...intendent was stated yesterday that ...had been organized and will ...start today lining with con- ...crete 200 feet of the tunnel near ...the end making such other re- ...pairs as necessary. Reports from ...there that it will probably ...be necessary to put in extra heavy ...timbers to hold such walls as will ...help to keep the tunnel from ...caving in some parts. At present ...trains are run Ysabel.

...THE FRESH TROUBLE.

...work is started at either end, ...it is cleared up as the walls ...are fixed. Although from ...twenty to a week is given by the ...Pacific as the probable ...time the tunnel will be out ...of use, it is admitted that ...the delay may considerably ...exceed this time, which have worked ...their way through the hills and ...are disintegrating influence ...that vibration of trains are ...the probable causes of the ...trouble.

...The tunnel is once more in ...operation service will be oper- ...ated here and San Fernando. ...Trains leave here at 8:10 a.m. ...and 5:30 p.m. and San Fernando at ...8:30 and 1:10 p.m. ...Valley service will ...be trains leaving here at ...8:30 p.m. and arriv- ...ing at 11:20 p.m. Be- ...cause of added traffic over the ...line as a result of handling the ...Valley and the necessity of ...trains of that line, the Nord- ...hoff will be temporarily can- ...celled.

...PROTECTION.

...Special Officers Appointed ...Bureau and Classification ...Men.

...Fredericks has confirmed ...appointments of John W. Powell ...and Ross as special officers and ...Ed Smith as clerk of the ...Secret Service Bureau. Powell ...will be in the office of the chief ...of the department and Weis in the ...field.

...Other officers will be provided ...with badges from the District At- ...torney and will be made spe- ...cial agents and deputy sheriffs ...with police powers to make ...arrests and obtain records of stolen ...automobiles. Each officer will begin to- ...morrow to tabulate the informa- ...tion he has come and is coming to ...the office of Chief of Police with ...regard to stolen automobile prop- ...erty.

...Operation of the bureau was ...ordered, and within the next ...week it is believed the machinery ...for recovering stolen cars ...will be working order.

...TO BE MARRIAGE.

...Los Angeles Man Weds ...San Francisco Girl After ...Elopement.

...A mystery around which hangs ...a small air of romance ...was solved today at the home of ...Mrs. Taylor, No. 218 Gram- ...ercy place, this city, when her son, ...Ralph T. Lowecraft, 18, of ...this city, and daughter of Dr. ...Cranston, of the Union Iron ...Works, San Francisco, had been making a ...visit to this city, and it was re- ...vealed that the young peo- ...ple had married there, but ...that their plans suddenly ...changed on the steamship ...Harvard on a marriage license ...issued by County Clerk Sparks. ...The ceremony followed at ...the home, and in the evening ...they attended a the- ...ater.

...Behind the young peo- ...ple's romance and became phi- ...losophical when they were ...married, and be- ...fore they will live in San ...Francisco, the groom will en- ...gage in business. They ...expect to spend their hon- ...eymoon here.

...CUSTOMS OFFICE.

...Customs officers opened offices in ...the Security bank building ...yesterday. Wilson Broth- ...ers, of this company ...operate lumber mills at Ab- ...erdeen, Washington. Lindauer ...Brothers, operating between Aber-

W. H. Doherty,

A Cherokee tribesman of Grove, Okla., who is in Los Angeles. He is only one-sixteenth Indian. An allotment of land made to him by the government was the basis of his fortune. He now owns six banks and 700 acres of agricultural and oil lands.

Lucky.

PAYS HIM TO BE A CHEROKEE.

EVEN IF INDIAN BLOOD STRAIN IS INFINITESIMAL.

Visitor from Oklahoma Tells How He Controls Banks and Owns Much Land—Got Start to Fortune When Government Made Allotment to Tribe.

A fortune of six banks and 700 acres of rich agricultural and oil lands, belonging to W. H. Doherty of Grove, Okla., rests on a fraction of one-sixteenth of Cherokee Indian blood. That small strain of Indian was sufficient to make him a tribesman in good standing and to obtain for him an allotment of government land.

Eighty acres of land which he received from the government fifteen years ago when land in Oklahoma was allotted to the 35,000 members of the Cherokee tribe was the basis of his fortune. Doherty said yesterday at the Westminster, where he is staying, that he attributes his success to the gift from the government and the social and business connections which resulted from his tribal relationship.

Doherty has none of the characteristic physical appearances of an Indian and he says he is not conscious that the small amount of Indian blood in his make-up influences his thinking or his actions.

Doherty's parents were members of the Cherokee Indian tribe which was moved by the government from North Corallna to the Indian Territory in 1833. The elder Doherty was an owner of negro slaves, and an aristocrat of the tribe at the time of the immigration.

"My Indian ancestors did not belong to the war-like tribes," Doherty said. "They, in common with the other Indians of the South were peaceable. They were more interested in agriculture and education than in war. The records show that in Cherokees spent more money for education than any other tribe in Oklahoma.

"As far back as I can remember the members of the Cherokee tribe lived like ordinary American citizens. I never saw a blanket Indian until a few days ago when I was passing through Arizona on my first trip to California. I got off the train and bought some beads from a sure-enough Indian. When I told him that I was a member of the Cherokee tribe he acted as if he doubted me."

The Cherokees discontinued their tribal organization at the time the government made the allotment of land. The individual ownership of property and changing conditions in Oklahoma obviated the necessity of a tribal organization.

QUESTION OF CITIZENSHIP.

Complaint Filed in United States District Court Against Japanese Given Papers in 1896.

A complaint was filed in the United States District Court yesterday against Ulyssie S. Kaneko, the Riverside Japanese, who was naturalized by Superior Court Judge Otis in San Bernardino county, March, 1896, praying that Kaneko appear in court and show cause why his certificate of naturalization should not be revoked.

The disposition of the case has been a matter of considerable discussion in the office of the United States District Attorney, where there is little sympathy for the attitude of the naturalization department, because of the fact that Kaneko is innocent, the mistake having been made by a court that was supposed to know better. Kaneko has appreciated his citizenship and has been proud that he is endowed with the franchise, while his son has become an American citizen through the action of the court in his father's case.

For these reasons it was hoped the department would not act in this particular instance, but action has been demanded, and there was nothing to do but file the complaint. Kaneko will have sixty days after the service of summons to reply, but there is nothing that he can do under the law. The certificate will be annulled, and he will resume his former position as a subject of the Emperor of Japan.

PAYS HUBBY'S FINE.

Mrs. H. W. Simpson appeared in Justice Summerfield's court yesterday and paid her husband's fine of $10 for speeding. She said he did not have a speedometer and did not realize how fast he was going on the Foothill boulevard. There were twenty-eight speeders fined, enriching the county treasury by several hundred dollars.

Looking Forward.

WELFARE OF DELINQUENTS.

First Convention of Its Kind Assembles Here.

State Probation Officers in Study of the Child.

Judge Wilbur Pays Respects to Bad Parents.

A conference that is an innovation among State gatherings opened in this city yesterday on the tenth floor of the Hall of Records, and will continue until tomorrow evening. It is the first convention of the folk officially interested in the delinquent child, conceived in the mind of Hugh C. Gibson, chief probation officer of this county, and at the opening session gave evidence of the interest felt in the subject throughout the State. There were present about 300 probation officers, juvenile court officials, probation committeemen and social workers.

The election of permanent officers resulted as follows: President, Rev. E. P. Ryland, Los Angeles; vice-presidents, Mrs. E. L. Baldwin, San Francisco, and Miss Bessie J. Wood, Alameda; secretary, O. E. Cramer, Santa Barbara; assistant secretary, C. E. Wilson, Sacramento; treasurer, Miss Louise Heilbron, San Diego; assistant treasurer, Mrs. Mary Flannery.

Speaking on the subject of "Child Welfare," from the standpoint of the State Board of Charities and Corrections, Miss Edna Rich of Santa Barbara said, among other things:

"The institution for the care of children should be as much like the home as possible, but the great problems are, where do they sleep and how can we dress them?

"Just as soon as you put uniformity of clothing on children—dark blue or brown, it may be—they become part of a machine. Put them in clothes built so they won't outgrow them or so they won't show the dirt and the children become rebellious.

"Children should be taught early to do things in a right way, and I know some children in orphan asylums who are just as happy as they can be."

REMARKABLE RECORD.

City Superintendent of Schools Francis, in speaking from the standpoint of the schools, made statements that created a sensation and applause. He referred to the Macy street school in this city, the first of the grammar grade schools to which vocational training was applied, stating that it had completely revolutionized a section of the city that some people refer to as undesirable.

"There was not one delinquent from the Macy street school in the year 1913," he said.

"Because a child can't figure accurately at the age of 7 is no sign that he will not be able to cipher when he gets older. If we let him alone until he comes to it, and do not try to force him into it, he will come to it sooner or later.

"There are 10,000 boys in this city, at a low estimate, who would make the best farmers in the world. There is no greater incentive to a boy than to teach him to grow something.

"The public schools of Los Angeles are working on the development boys and girls so there will be no need of charity."

A JUDGE'S QUIPS.

Mrs. E. L. Baldwin, vice-president, presided at last night's session, when the subject of "preventive work" was under discussion. The principal speaker was Judge Curtis D. Wilbur, and brief addresses were made by Judge F. F. Oster, O. J. Nave, Miss Bessie J. Wood of Oakland and Mrs. Weyman of San Francisco.

Judge Wilbur's address was on the subject, "Parental Responsibility for Juvenile Delinquency." His long experience as the first judge of the Juvenile Court of this county gave force and interest to his utterances. Beginning with the statement that marriage is the most important subject in life, he said in part:

"Unfortunately, while some marriages are made in heaven, some are made in Hell and others in the Juvenile Court. Over some there is rejoicing in heaven; over others angels weep. We must sympathize with the tears of the mother upon the marriage of her beautiful daughter, for, no matter what safeguards may have surrounded her daughter or what precautions have been taken, that the marriage shall be a happy one, we all know that under the polished exterior, the courtly manner and the affectionate bearing, there may lie a heart that is hard and cruel, and a body that is diseased and disreputable. If we can say this of such a marriage so brought to pass, what shall we say of that union which joins together in wedlock a vile and lecherous scoundrel, whose hellish ingenuity accomplished his purpose with some innocent child of 15 with the victim of his licentiousness? If we are to protect virtue and fortify motherhood it may be well for us to supplement the divine command concerning matrimony by its antithesis, 'What the devil has joined together separate as quickly as possible.'

"My observation of the matter would be that there is too great a readiness in many quarters to separate homes, and in others too great reluctance; in the wise means between these two lies an opportunity for the exercise of the most discriminatory judgment.

"We must supply crutches to the physical, moral and spiritual wrecks who occupy the place of parents.

"If we are to nurse and coddle and perpetuate the unfit, are we not driven of necessity in self-defense to the proposition that they shall not be permitted to propagate more unfit, to add to the burdens of the taxpayer and the population of hades. In the cruder days when capital punishment was meted out for all crime, when insanity was not regarded as a defense for crime, except perhaps when the insanity was of the most exaggerated type, the very crudity of our punishment saved us from some of the problems which are borne in upon us.

"It should be our ambition to keep clean and sweet and pure the childhood of the nation; but this will not be done by decrying the efforts of those who are attempting to raise the fallen. We should join in the effort to keep them from falling, and at the same time to aid the fallen. The wave of crime by youthful offenders was given impetus by Eve, accelerated by Adam, and finally started on its devastating course through the centuries by their murderous son, Cain. There is nothing new about it. Any student of crime and criminal statistics knows that the majority of caught criminals are under 21.

"A chance for every child, while a child, and has a child. Adult probation is all right in its place, but the most hopeful thing is juvenile probation, which deals with the child during its formative period, and consequently can help formation, rather than attempt mere reformation.

"Let social workers learn the lessons of the Juvenile Court, not that they may bring more children into court, but that they may be more wise in the education, training and supervision of children, and of homes, so that children will be kept out of crime and sin. Let us remember that we are working at a problem as old as time, whose fruits shall be born in eternity. Let us remember that the children of today will be the parents, grand-parents, great-grand-parents and ancestors of unborn millions, and that one ancestral line straightened out may bless unborn millions.

"Let us not be weary in well doing, either because our friends or our enemies oppose us, for in due season we shall reap if we faint not. The harvest will be a better manhood and womanhood, a better fatherhood and motherhood, a sweeter childhood, a larger brotherhood and a more populous heaven.

"Blessed is the probation officer that can be paid for doing man's work and be doing God's work at the same time."

The large hall in which the conference is being held is transformed into a floral-decorated exhibition room. There is a forest of palms and other plants, to lend an air of exceptional freshness, while one end is filled with exhibits from various institutions and the long side walls are lined with tall screens covered with photographs and other things relating to the juvenile work. The Florence Crittenden Home has an exhibit of handsome baby outfits, made by the inmates of the home.

The conference will convene at 9 o'clock this morning, when C. E. Sebastian, Chief of Police, will be one of the speakers on the subject, "Police Co-operation." The subject for the afternoon will be "The Girl Problem," and for the evening, "Legislation."

Interesting.

MANN ACT CASE HAS NEW ANGLES.

MEMBER OF MORMON CHURCH ARRESTED HERE.

Supposed to Have a Wife and Children in Scotland, but Declares that Divorce Proceedings Had Taken Place—What Action Will Be Taken Not Yet Decided.

Thomas Major, 29 years old, who, it is alleged by the Federal authorities, has a wife and two children living in Glasgow, Scotland, was arrested yesterday by Deputy United States Marshal Dingle, on a charge that he had violated the Mann act in bringing a woman from Utah into California for an immoral purpose.

With Major was found Miss Nellie Hawthorne, 21 years old. Their address has been No. 332 West Twenty-Eighth street. She will be held as a witness. The two came to this State during the latter part of last year, the man arriving on December 17 and the woman on December 29, from Salt Lake City. Both say they are members of the Mormon Church, and Miss Hawthorne says that before coming to Los Angeles she worked as a maid in the home of the president of the Mormon Church. Before coming to Los Angeles the two had apartments in Venice, where they lived together as man and wife, according to information in the hands of the Federal officers.

In an interview yesterday Major said he met Miss Hawthorne in Salt Lake City, and they became friends, that when her delicate condition became apparent they concluded to come to California. He declared that he had separated from his wife in Scotland, and that she had sued him for divorce.

Yesterday afternoon, Joseph E. Robinson, president of the Church of Jesus Christ, of the Latter Day Saints, at No. 153 West Adams street, accompanied by his wife, and W. C. Jantzen, assistant of Robinson, called at the office of the United States District Attorney, and a long conference followed.

During the interview, in which Robinson, Jantzen, Special Agent Bowen, representing the Department of Justice, Miss Hawthorne, Dist.-Atty. Schoonover and Major, took part, the questions whether Major should be allowed to care for the girl, she in the meantime to be allowed to be looked after by some humane society of the city; whether a complaint should be sworn out against him here for violation of the Mann act; whether he should be prosecuted under the State law, or be remanded to Salt Lake for future action, were discussed.

Dist.-Atty. Schoonover said that in his opinion nothing was to be gained by sending Major to the penitentiary, and hinted that no action looking to that end would be taken, if his views prevailed. The issue is undetermined.

According to an exclusive dispatch from Salt Lake City, Miss Hawthorne went to Utah from Scotland with a party of Mormon converts about two years ago, funds for her trip having been furnished by a sister ahead of her. With her brother and sister she lived at Logan for a time and when all three went to Salt Lake, Nellie was employed for a short time as a domestic in the Beehive House, official residence of President Smith of the Mormon church. Last spring she was employed as a domestic by Mrs. Walter J. Beattie, where she worked until last week. Mrs. Beattie is a daughter of Brigham Young, and Beattie is national bank examiner.

Major was attentive to Miss Hawthorne while she was employed at the Beattie home and she often went out in his company. Members of the family say they saw him seldom, but that the girl seemed infatuated with him. During recent months she wore a seal ring belonging to Major attached to a string around her neck, saying that she did not want her sister to know about it. About three weeks ago, when Major left for California, the girl returned his ring.

Miss Hawthorne had a bank account and to this her brother and sister had added their savings for the purpose of bringing their mother from Scotland.

No intimation was given of the girl's contemplated trip to California. She quietly packed her clothes and left the Beattie home and her absence was not discovered until her room was broken into the next morning. Her sister was frantic, and, assisted by friends, they traced her to the station and learned that she had bought a ticket to Los Angeles.

Major was known in Salt Lake as unmarried. He was a helper in the railroad shops.

Automobile Eye Insurance needed after Exposure to Sun, Winds and Dust. Murine Eye Remedy freely applied Affords Reliable Relief. No Smarting—Just Eye Comfort—Try Murine.

The Unique Cloak and Suit House Est. 1892 Isaacs Brothers Co. 725 Broadway

Final Clearance Sale

for 3 days—Thurs., Fri. and Sat,

Suits, Dresses, Coats,

in Three Lots—

Suits *and* Dresses

Values to $35.00 . . . . . $ 12.50
Values to $65.00 . . . . . $ 19.50
Values to $85.00 . . . . . $29.50

Coats—*HALF PRICE*

Including our entire stock of beautiful street and motor models in both foreign and domestic weaves.

Negligees

We are closing them out. We will carry no more negligees. Our entire stock is on sale. *HALF PRICE*

Furs—*HALF PRICE*

Included are several wonderful fur coats of latest style. One of mole, one of Hudson seal, one of Hudson seal and fitch, etc. All HALF PRICE.

Daily arrivals in new Spring Suits, Dresses and Waists now being shown.

Just Received—100 New Spring Suit Models Selling at from $25 to $50

See Our Windows — The Unique Cloak and Suit House Est. 1892 Isaacs Brothers Co. 725 Broadway — See Our Windows

Superb Routes of Travel.

BIG 3 BEAR BEAVER ROSE CITY

First Class $7.35 & $8.35 San Francisco Second Class $5.35

Including Berth and Meals

NEXT SAILING

S. S. BEAR

Wednesday, January 28th

Sailings— Feby 2, 7, 12, 17, 22, 27; March 4, 9, 14, 19, 24, 29. SAN FRANCISCO, ASTORIA, PORTLAND—

Passenger License 594 594 589

THE SAN FRANCISCO AND PORTLAND S. S. CO. C. G. KRUEGER, Dist. Pass. Agt., 517 S. Spring St. Phones: Home A3751—Main 1904.

HONOLULU

ROUND TRIP $110 FIRST CLASS

An ideal place for a midwinter vacation. Go there now and be ready for the

FLORAL PARADE and FESTIVAL, Feb. 18 to 21

Sail on the splendid S. S. SIERRA January 27, 2 P. M.

Write or phone for reservations.

OCEANIC STEAMSHIP CO. (SYDNEY SHORT LINE)

673 Market St., San Francisco. Or A. M. Culver, 334 S. Spring, Los Angeles.

S. S. "CONGRESS" SAILS TODAY (License 696)

S. S. "Governor" Sails Next THURSDAY LICENSE 516

PACIFIC COAST STEAMSHIP CO.

For San Francisco, Seattle, Tacoma

Through Tickets to All Points in the United States and Canada. Berth and Meals Included in All Fares.

PACIFIC COAST STEAMSHIP CO.

Main 47 624 South Spring Street A3333

QUICKEST TIME TO CHICAGO—LOS ANGELES LIMITED DAILY. No change of cars. Tourist and Standard Sleepers. Lowest Rates. C. A. Thurston, G.A., C.&N.W.Ry., 605 S. Spring St.

BUENOS AYES CAMBIOS E HISTORIA

BAHIA, RIO DE JANEIRO, SANTOS, MONTEVIDEO AND ROSARIO

Large, New and Fast Passenger Steamers from New York every alternate Saturday.

For rates, etc., apply local ticket Agents, or DODD & DANIELS, Gen. Agts., 201 Produce Exchange, New York

Honolulu, China, Japan

All Lines Represented

Our 25 years' experience at your command. Itineraries planned.

Hugh B. Rice Co., with Security Trust & Savings Bank.

HOLLAND AMERICA LINE

LONDON—PARIS—ROTTERDAM

Twin-Screw Sailings Tuesday, 10 a.m.

*Potsdam Feb. 10 *Noordam Mar. 3

†N. Ams. Feb. 24 *Ryndam Mar. 10

*Via Boulogne. †Plymouth, Boulogne.

21-24 State St., N. Y., or local agents.

NEW HOME

"1913 ROTARY"

Sewing Machine.

R. B. MOOREHEAD, Gen. Mgr.

318 West Third Street, Between Broadway and Hill.

Phone F2331. Main 8890.

San Francisco Portland Seattle Steamer Sails TUESDAY

San Diego Steamer Every MONDAY

Santa Barbara Port San Luis San Francisco Steamer Sails FRIDAY

Mazatlan Guaymas Mexican Ports Steamer Sails January 25th

Steamship TICKETS to and from all parts of the WORLD. Lowest Rates.

North Pacific Steamship Co. 654 So. Spring St. Main 5115 Home F2868

AUSTRALIA AND NEW ZEALAND

SYDNEY via TAHITI and WELLINGTON.

S.S. AORANGI (10,000 tons) sails Jan. 7.

S.S. TAHITI (12,000 tons) sails Feb. 4.

S.S. MOANA (10,000 tons) sails Mar. 4, and every 28 days thereafter.

UNION S. S. CO., OF N. Z. LTD. Gen'l Office, 673 Market St., San Francisco. Or All Local Agents.

Steamships.

Special Notice

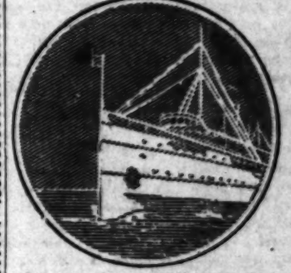

Change in Schedule

During the annual dry docking and general overhauling of the steamships

Harvard and Yale

531—Passenger License—526

Sailings from Los Angeles Harbor (East San Pedro) during the month of January will be as follows:

For San Francisco—Every Sunday Tuesday and Friday, fare $8.35. Time, 18 hours.

For San Diego—Every Thursday. Round trip fare, $4.00—5 hours. Daylight trip both ways.

PACIFIC NAVIGATION CO. 611 SO. SPRING ST. Bdwy. 2588. F2067.

AMERICAN LINE

Plymouth—Cherbourg—Southampton. ONE CLASS CABIN (II.) SERVICES

*Majestic . . Jan. 20 *St. Paul . . Feb. 13
New York . . Feb. 6 St. Louis . . Feb. 20

White Star Line Steamer.

Philadelphia—Queenstown—Liverpool.

Merion . . . . Jan. 21 Haverford . . Feb. 21

ATLANTIC TRANSPORT

New York—London Direct.

Minnetonka, Jan. 31 Minnewaska, Feb. 28
Minneapolis, Feb. 14 Minnetonka, Mar. 7

RED STAR LINE

London, Paris via Dover—Antwerp.

Krooniand . . . Feb. 4 Lapland . . . Feb. 25
Finland . . . . Feb. 11 Vaderland . . . Mar. 4

WHITE STAR LINE

Plymouth—Cherbourg—Southampton.

Majestic . . . Jan. 30 *St. Paul . . Feb. 13
Olympic . . . . Feb. 4 Oceanic . . . . Feb. 18
*American line steamer.

New York—Queenstown—Liverpool.

Cedric . . . . Jan. 29 Megantic . . . Feb. 13
†Cymric . . . . Feb. 7 Cedric . . . . Feb. 26
†Cymric carries only ONE CLASS CABIN (II.) and THIRD CLASS PASSENGERS.

Boston—Queenstown—Liverpool. ONE CLASS CABIN (II.) SERVICE. $42.50 and up according to steamer. Arabic, Feb. 24; Cymric, Mar. 10.

WINTER CRUISES

ITALY & EGYPT — The Riviera via Madeira, Gibraltar, Algiers Monaco. Largest Steamers in the Trade. Adriatic Feb. 21. Celtic Mar. 7. Canopic Jan. 31, Mar. 14. $145 to $175 upward.

WEST INDIES — Panama Canal South America. The Newest Cruising Steamer. LAURENTIC JANUARY 31, MARCH 4, APRIL 4. 16 to 28 Days

PACIFIC COAST AGENCY, 319 Geary St., San Francisco, or our Los Angeles Agents.

EUROPE, HONOLULU, JAPAN, AUSTRALIA, AROUND THE WORLD.

We are agents for the Pacific Mail, Toyo Kisen Kaisha, North German Lloyd, Hamburg American and other lines.

D. F. ROBERTSON, Manager Steamship Dept., California Savings Bank, Spring and Fourth Streets, Los Angeles.

PUBLISHERS:
THE TIMES-MIRROR COMPANY
OFFICERS:
H. G. OTIS, President and General Manager.
HARRY CHANDLER, Asst. Gen. Mgr. and Treas.
HARRY E. ANDREWS, Managing Editor.
F. X. PFAFFINGER, Assistant Treasurer.
MARIAN OTIS-CHANDLER, Vice-Pres., Secretary.

Los Angeles Times

EVERY MORNING IN THE YEAR.
Daily, Sunday, Illustrated Weekly and Semi-Monthly Magazine. Daily Founded Dec. 4, 1881.—32d Year.
Member, Class A, of the Associated Press. Leased-wire Mileage Covered: Day, 21,000; Night, 18,000.

OFFICE:
New Times Building, First and Broadway.

LOS ANGELES (*Loce Ahng-hayl-ais*)

Entered at the Postoffice as mail matter of Class II.

ADMITTED.

We take it that whatever becomes of Martha Washington's will, the factions at war over it will at least admit that the lady has passed on to her reward. It is safe to assume that the report of this lamented woman's death has not been exaggerated.

WASHING ITS FACE.

Nature certainly got its face washed during the past week in these parts. The flowers look better for it. The air tastes sweeter. For a day or two all the morning glories will be mushrooms. The beefsteaks will be in a great stew about it. Meanwhile at the Majestic it continues to rain roses on the "Tik-Tok Man of Oz."

OUR WONDER.

One enters California at Yuma by crossing the Colorado on a breath of summer or makes the first approach at Needles at this season to the lute strings of happy springtime. Across the State on the mountain crest is Truckee, buried in snow. Not Canada or the Alps has more to offer in winter sports than this last of California cities. Within the golden stretch of this vast distance lies a continent of sunshine and of a richness the world cannot surpass. What a kingdom of joy!

PROSPERITY IN WALES.

The new tariff is creating a revival of prosperity—in Wales. Forty thousand tons of Welsh tinplate have been ordered for delivery in this country. Thousands of American employees will lose their jobs, but the Welsh workers will get the benefit of it while the Yankees will sing dolefully the old hymn:

"Taffy was a Welshman. Taffy was a thief.
Taffy came to my house and stole a piece of beef.
I went to Taffy's house, Taffy wasn't home,
And all I could find was a well-scraped mutton bone."

BREAK IT UP.

There is a chance for making life logical and easy. It is in breaking up the big subjects into smaller ones and never forgetting the relation of the different parts. Anything we see is an organization and when the different members of this body are treated in their natural order the result is proper function. That is why a systematic analysis of a lead pencil with which this might have been scribbled would more than fill this editorial page with subject matter, and why the interpretation of the typewriting machine on which it actually is written would fill more books than any mortal has time to read.

MILITARISM.

In Berlin a civilian who smiles a derisive smile when a soldier marches by is liable to be arrested by the soldier and incarcerated in a dungeon cell with which no telephone communicates. Three boys who whistled when a regiment passed by were locked up in a coal cellar. A colonel arrested a civilian who passed him in the street without taking off his hat. Col. von Reuter is being tried by a court-martial at Strassburg for arresting and imprisoning civilians who laughed at his martial strut. He will be acquitted probably. It can hardly be expected that officers on a court-martial would be so unfraternal as to convict a brother officer.

VITALITY.

You can never put your finger on it, but it is always beautiful and it never fails to attract. In a bird it is the lifting wings; in a woman it is swiftness of motion; in healthful action it is the harmony of forces rightly directed. Vitality is the flow of life, and is beyond comprehension because nobody knows what life is. The largest body may contain less of the spark and its vivid expression than a form of smaller dimension. Vitality is expressed through physical agency, but it is not physical. It is mentality and spirituality as truly as it is the blush of cheek and brightness of eye. The great man has mental vitality, and the beautiful woman a vitality of affection. We do not pretend to know what it is, but we know for a certitude that it is gloriously worth the having.

COST OF LIVING.

The Democrats who were going to reduce the cost of living have been in power nearly a year and the cost of living has been going up and up and up, like a monkey climbing a cocoanut tree. The clothing manufacturers and the tailors and the importers tell the people that while they must pay as much as ever for clothing they "will have the distinction of wearing imported cloth in their suits." The late worker whose food and fuel supply is short can be consoled by gazing at his striped breeches "made in Lunnon, doncherknow."

The voters, who cast their ballots for Wilson in order to "turn the rascals out" and "throttle the robber barons" and discomfit the "industrial slave drivers," are wondering how many different kinds of a fool a man may be. At the next election they will flock to the polls to vote the Democratic nominees for Congress into the seclusion of private life, unless they shall become so emaciated in consequence of the high cost of living as to be unable to walk.

HOME AGAIN.

The unmistakable and telling feature of the registration now progressing is that it evidences the return by dozens and hundreds and thousands of Republicans who by the clamors and lies and delusive promises of the Bull Moose leader and his satellites were led away from the party of Lincoln and Grant and Garfield and McKinley.

This return is not the result of any special effort of those members of the Old Guard who have stood fast and stood sure by the party of union and freedom and protection to the workers' homes. Progressive politicians have been as busy and loud-voiced as barkers at a circus side-show, urging Progressives to register and show their strength. They heeded the call to register, but they did not register as Progressives. They registered as Republicans. They were honest, conscientious men and women, who regard their ballots not as a personal possession to be used to aid themselves or some relative or friend to an office, but as a public trust to be executed for the benefit of their countrymen and countrywomen. They had voted for Roosevelt in 1904, for Taft in 1908 and for Johnson for Governor in 1910 as Republicans. They were deceived by the lies and hypocritical professions of Roosevelt and Johnson in 1912 into supporting the bolters' ticket. They are intelligent, reasoning men and women and not blind followers of anybody. They have found out how false were the statements and how hollow the pretensions of the Johnson-Earl-Eddie gang, and they are steadily swinging back into the Republican party OF THEIR OWN VOLITION and, as a result of their own uninfluenced reasoning, without pressure, brow-beating, coercion or persuasion from any source save their own consciences and their own estimate of what is best for California and the nation.

These Republicans, now returning to the fold in such powerful and gratifying numbers, have recanted and thrown off the spell which Rooseveltism and Progressivism, crankism and cowardice once threw over them and they are standing up at their full height and in the full strength of their Republican manhood and declaring to the world, through their latest registration act: "We are men and Republicans; we are not deliberate and permanent traitors to the old party; we regret and reverse the mistake we once made after a lifetime of faithful service in the ranks of the party of Lincoln, Grant, Garfield, McKinley and Taft; we return to the fold UPON OUR OWN INITIATIVE and as the logical result of our own logical reasoning; we look back upon the past as a horrible political nightmare, and we rejoice that we once more stand in the broad truth-telling sunlight of Republican liberty and individual manhood. Henceforth we will stand fast, refusing to be politically boycotted, deceived or cajoled by anybody or from any quarter."

"ON THE BLINK"—NO, NOT ON YOUR LIFE!

"We are told that Los Angeles is on the blink." This expression occurs in a letter written to a Los Angeles man by a friend in Dallas, Tex., enclosing a clipping from a Dallas newspaper that quotes from the anarchistic Record, which, out of spite, has been trying to injure the reputation of our city.

The far-reaching, Socialistic plot to blast the name of Los Angeles shows its insidious influences in unexpected quarters. At present the report is circulated below "scare-head" type in such newspapers as will descend from the pedestal of truth to publish it, that the Los Angeles Aqueduct has proven a failure. A Denver newspaper screams at the aqueduct thus: "Forty-eight million dollar scheme commenced blindly closes in disaster." The sole source of evidence included in the article was the report of the Socialistic aqueduct investigation board which declared the aqueduct a failure before it had been completed, and affirmed that it would not hold water even before water had been turned into it!

The attack on the aqueduct and the malicious reports against Los Angeles come from the same source, the sworn enemies of prosperity—the Socialists who are determined, to quote the euphonious language of their leaders, "to put this town on the blink." It was the Socialists and their economic kinsmen—the unionites, I.W.W.'s who believe in equalized rewards for the idlers and the industrious—who tried to create a reign of terror in this city a few weeks ago on behalf of a mythical "40,000 of unemployed."

They are the same old enemies of the city—sworn "to put this town on the blink"—who are fabricating and encouraging the circulation of such false reports as are published about the aqueduct.

The Owens River Aqueduct is recognized by engineers throughout the world as the greatest irrigation feat in all history, constructed at a cost (exclusive of power plants to utilize energy of downflow) of $24,500,000, begun in 1904, completed in 1913, and never a breath of scandal, never an intimation of "graft" in all of those years and with all of that expenditure of money. A river far back in the Sierra Mountains was turned from its course, bound with hoops of steel, laid in a bed of concrete and carried 150 miles over a blazing desert and brought down to the faucets of homes in Los Angeles.

Practically the same calamity howlers who opposed the enterprise at the time of its inception, continued to howl at it during the process of construction, are now insidiously spreading reports throughout the nation that it has been a failure. They want "to put this town on the blink."

Why is it that we of Los Angeles have never heard of the aqueduct's failure? Why is it that the taxpayers of Los Angeles do not know that their "$48,000,000" project has ended in disaster? Why is it that the city enthusiastically honors Engineer William Mulholland, who led his army of 4000 men forth over the trackless desert and up the mountain fastnesses, spending millions of dollars to build an aqueduct that Socialists knew would fail before it was completed or even begun?

Why? Because the water has come down the course built for it and is now coming down that course, and there is every indication that it will come down that course until some cataclysm of nature alters the face of the earth; because we know that 165,000 acres of the richest land in the world—land that is adjacent to Los Angeles—can be irrigated by the aqueduct flow; because we know that it will furnish water for Los Angeles when it has a population of more than a million; because we know that with the building of power plants by the side of the aqueduct 48,000 kilowats of continuous electric power can be supplied the present and future industries of this and neighboring cities.

But those facts are disregarded and suppressed by the malcontents who want "to put this town on the blink," and falsehoods of their own coining are scattered broadcast—they want Los Angeles to be overwhelmed with "unemployed," they want industrial conditions to be wrecked, they want the aqueduct to crumble and break and therefore they say that those things have happened and are happening. They know that the effect of lies is greater than that of denial, and their malicious work goes on.

In Command.

RECALL OF JUDICIAL DECISIONS.

It is an axiom that you can impart wisdom to almost any kind of fool except a damphool. His case is hopeless. This truth is illustrated by the attitude of Holy Hiram and Tooplous and such of their little band of malcontents and pap seekers as (undeterred by the thorough and wholesome repudiation of them administered by the registration returns and inappreciative of the kicking they are getting in every county in California) still cling to Roosevelt's fad of recalling judicial decisions, even as a measly, mangy, miserable puppy clings to a root that has the semblance of a bone, but is not a bone—not by any means.

A recall of a judicial decision is to submit to popular vote the question whether a decision of the Supreme Court as to the constitutionality of an act of the Legislature shall be "recalled," that is to say, reversed, or be permitted to stand. Suppose that the California Legislature should pass an act providing for a progressive doubling of the taxes on all property of greater value than $100,000. If a skyscraper, for instance, was assessed at $100,000, the owner might pay a tax of 1 per cent. on that amount. If assessed at $200,000 the tax would be 2 per cent.; if $300,000, 4 per cent., and so on, doubling with each $100,000. Such an act would, beyond all question, be a flagrant violation of that section of the Constitution which provides that taxation shall be equal and uniform, and the courts would so decide. But if a "recall" of judicial decisions should be provided for, the protection which the courts now give to property rights would be withdrawn and movable capital would flee from California "as from the pestilence that walketh at noonday."

There is no necessity for the adoption of the revolutionary measure of the late Progressive party of submitting judicial decisions to recall by popular vote. The rule is that "courts will never declare a statute void unless the nullity and invalidity are placed beyond reasonable doubt," for "the courts are revising the work of a co-ordinate department, and must not, even negatively, undertake to legislate."

It may be true that there are cases in which courts, even when doing their duty as they saw it, "have none the less erred in fundamental conceptions of constitutional law, and in the milder method of usurpation of power by decisions have encroached upon the field of legislation."

But is not the voter at the polls quite as likely to err in his "fundamental conceptions of constitutional law" as the justices of the Supreme Court of the State? Is the secret decision of the ballot on constitutional law likely to be wiser or better than the open decision of judges learned in the law?

The plan for the recall of judicial decisions has been aptly characterized as such as might be expected "from ardent reformers distinguished for courage and acuteness rather than sanity or patience, whose lack of training in the law leaves them unaware of the flexibility and scope of our existing constitutional machinery."

There is a safer and a better way to reach the end desired by "reformers" than by popular recall of judicial decisions. "When constitutional limitations, whether rightly construed or wrongly, prevent wise legislation which the community demands those limitations must give way." Why should this result not be brought about by constitutional amendment in the regular way? Is it not clear that the demand for some other method is based on hostility to any judicial control over legislation?

An article in the Legal Bibliography says:

"Constitutional amendments in various forms will meet the difficulty. In the case of a workmen's compensation act, for example, such legislation, described in general terms, may be specifically authorized by an amendment to the 'due process' clause. Or the disadvantages of such piecemeal amendment may be met by a broader declaration that the Legislature may declare any business public and subject it to any regulations which do not preclude a reasonable return on the investment. Or the 'due process' clause may even be repealed altogether as to legislative action and the citizen left to such constitutional safeguards as remain. Whichever be the form, no change is made in the system. The Legislature still has absolute power within the range of permissible interpretation, and whether this limit has been overstepped is a question for the court."

Under the "recall of judicial decisions" proposed in the Progressive platform the form of a constitutional limitation remains, but it is binding only to such an extent and in favor of such persons as the majority of voters may choose. The citizen thus has no rights which a majority of the voters are bound to respect.

There is no danger that this Bull Moose folly will be adopted in California. If the proportions between Republican and Progressive registrations shall be preserved until registration shall be completed Progressive politicians will be interesting as relics of an extinct species.

MINISTERS' SONS.

The Rev. Robert Morris of Philadelphia has done Christianity and common sense a good turn in confuting the popular superstition that ministers' sons are generally black sheep. Too long this stigma has been allowed to go uncontradicted. For as a matter of fact the sons of clergymen have more than held their own as examples of all that is best in citizenship. Has not the clergy among other things given us three Presidents and scores of statesmen? Mr. Morris by plain facts backed by plain statistics has nailed this persistent slander.

"Give a dog a bad name and hang him," is an old saw with more truth than poetry. Probably some weak-minded boys, after having it perpetually dinned into their ears that as ministers' sons they are expected to emulate the prodigal son, have made the office of their fathers an excuse for sowing wild oats. Whereas "noblesse oblige" should be the motto of all children whose fathers are engaged in fulfilling the highest office a man can undertake. We know that the majority of parsons' sons do live up to this bracing standard. Mr. Morris's explosion of an ancient superstition should reduce the number of those who don't. Anyhow this present age will not stand for any prejudiced discouragement of our boys and girls, whether they be born in refined homes or sired in the slums.

FIFTY MILLIONS FOR ROADS.

If the proverb is true that "roads are the measure of a people's civilization" California will rank high among civilized communities. The State authorized the issuance of $18,000,000 in bonds for good roads. Individual counties have authorized bond issues for the same purpose aggregating $14,500,000. Elections in Fresno, San Bernardino and Santa Cruz counties will probably add $5,760,000 to that sum, making in all $38,340,000 for investment in highways. It is probable that during this year additional county appropriations will swell the fund to fifty millions of dollars, not counting a possible appropriation by Congress to be divided among the States.

ARE YOU IN LOVE, SISTER?

BY ALMA WHITAKER.

Laura Jean Libbey has been assisting young men to know when they are really in love. She explains how very important it is that they should make no mistake about it. She says they may often think they are in love when they are not at all. Which, of course, is rather jolly, but it doesn't do. She does not mention that they are often in love when they think they are not, but many a girl has been able to prove that—with a little finesse.

But, Laura, dear, how is a poor helpless woman to know when she is in love? Leave those splendid lords of creation alone—they can look after themselves. It is poor ignorant women who need your help.

To begin with, there is that awkward little platitude that modern novelists and playwrights have been springing upon us for the last year or two about being "in love with love." Such a lot of heroines have been making that little mistake. Thought it was the young man they were in love with all the time, until the real young man came along. Which is about the most embarrassing thing that can happen to a really nice girl.

The last time I came across that condition of affairs was when Mrs. Flake achieved it in the "High Road." We saw her first a very innocent country girl in a cotton frock (no petticoats—these country wenches keep up to date in some things!) and a sunbonnet. She departs with the beautiful young man by moonlight in an ecstacy of mistaken love—but the mistake does not transpire until six years later. Whereas the love is quite definite during that period. Oh, quite!

But she realizes her error in the second act and bids him good-by forever. And later on we see her married to the right man, who is quite satisfied with the "in-love-with-love" explanation. And we are led to understand that she lived happily ever after.

But, Laura, dear, it is not given to all of us to experiment so successfully. And, after all, the husbands who are willing to dismiss the past graciously on the word of a lady are still all too rare. They will become educated in time, of course, but it's a slow process, and the full privileges of sampling will not be accorded to our poor, down-trodden sex for a generation or two yet.

And in the meantime there is ever so much love waiting for us to fall into. How, oh, how are we to know?

Laura explains that because a young man admires the way a girl does her hair, the way she wears her clothes, or the way she says "Oh, please don't," it does not necessarily mean that she of all women in the world is his heart's desire, his one and only love.

So perhaps when we admire the way he owns an automobile, the nonchalant manner in which he pays for expensive dinners, his manner of dancing the tango, and the cut of his evening dress clothes we are not really in love either. Which is rather a pity. It is so sensible to be in love with that sort of thing—so tangible.

Of course being in love is awfully nice. "Awfully" is the right word there. Because it means quite a lot of uncomfortable things that somehow seem desirable when enveloped in love. One has the peculiar sensation of wanting to prove it with some sort of suffering. One has a yearning to go hungry that the loved one may eat, to work oneself to skin and bones that the loved one may rest. Luxuries seem a kind of insult—one has a silly desire to do without things, live in a cheap house, make over last year's clothes, and let the bridge parties go hang. That's why it is so hard to really love a rich person—there is not the slightest excuse for self-denial. Millionaires often complain that they cannot get loved for themselves alone and they are probably right. Love yearns to give, and receiving becomes a superfluity.

But all the same it is absurd to love a poor man as any sensible young woman will tell you. We must try to love the rich ones, and that's where the trouble comes in. It must be so horrid to discover that one was only in love with love—and the auto. Especially under present conditions, while it is still not considered good form to try both ways.

A lot of people think that it isn't necessary for women to fall in love. They need only cultivate a charming soupcon of "respect" for monsieur—just enough so that they can bear him without flinching. That's the modern way. Certainly, if the average female were gifted with a keen imagination and could picture herself loving the dear man after he had had his face smashed in with an explosion, or his back twisted in a car accident, and all his money lost in an oil well, she would stand a chance of knowing for sure if love were hers. If she could look forward complacently to nursing him through years of illness, with never a regret for the lost parties and social functions so dear to her heart, she could be reasonably sure that she loved him for himself alone.

But that seems rather a terrifying test.

Perhaps the "respect" is simpler. So long as the man is really in love, what does it matter.

Let's be modern; it's much more comfortable!

BEING GOOD.

WALT MASON IN THE TIMES.

"This time," I said, "I am not joking"—
it was the morn of New Year's Day; "I'll
quit forever more my smoking, and throw
my rank old pipes away. I know full well
tobacco causes disorders of the heart and
spleen; too long I've stained my teeth and
jawses, and soiled my chin with nicotine.
Too long I've shocked my wife by filling
the house with fumes hard to endure; and
now I cut it out, God willing, and send my
briars to the poor." No sooner was my
vow recorded than came a meerschaum pipe
to me; with pipes like that are kings rewarded—a noble pipe that's fair to see.
Then some kind friend who wished to cheer
me, and from my heart erase the scars,
brought grim temptation once more near
me—he sent a box of fine cigars. Another
sent a jar of lacquer—a priceless thing from
far Japan—in which to keep my choice to-
backer, a princely gift for any man. My
vow lies heavy on my shoulders, I writhe
beneath temptation's strokes, for I have
silver-mounted holders for cigaroots and
other smokes, and all the jimcracks and
equipment that good tobacco dealers sell,
and every mail brings me a shipment of
things a smoker loves too well. That vow
of mine! It frets and wearies, and gives
my soul a frequent fit; and don't you spring
too many queries concerning whether I've
stayed quit!

Also Leave Money.

[Kansas City Star:] "Why don't you join in cleaning up our fair city?"

"What's the use? The suburbanites will track mud right into town again."

Pen Points: By the Staff

All sorts of sports in Los Angeles except a tank meet by the local Y.M.C.A.

Gen. Villa is cutting the throats of persons in half down in Mexico. Rebs of your revolution!

And the funny part of it is that you don't hear the wife of John Lind say anything.

A lot of folks have stolen of the wagon because it was not equipped with shock absorber.

The fighting Moros in the Philippines will never be satisfied until they are civilized with a Krag.

But there is this to be said, Moros do not claim that he is doing all his work on a doctor's prescription.

The coming Chamber of Commerce quet ought to consist of a light supper and a few rounds of the tango.

The Department of Agriculture's latest brochure, defends the short word, has come out strong for the long.

The railway strike in South Africa is over, and, as usual, with the striker the losing end of the proposition. It ever thus.

The Bull Moose conservationists are claiming that children should be spanked—that the upward stroke motion.

Secretary Bryan, the peacemaker, next try his hand fixing things up the Bull Moosers and the real of the country.

Quite a number of Christmas are to be seen along Broadway. be noted by the way they under the collar.

The population of New York now estimated at more than Gotham is fast becoming the of the Atlantic Coast.

Fifty-cent silver pieces are quite unpopular, says a report ington. Yes, we have seen who threw them at the bird.

The crowd of people looking the Ford plant in Detroit there are quite a lot of fellows try willing to work for $5 a day.

The old-fashioned man to bers when we had a lot more ern California. There are he cannot recall, if anything

Sandow, the strong man, is not the exercise for most occupations. But, huh, know of the brand they use ern California links?

A French scientist says that is the only proper food for very last word of science and perfect digestion. He probably by living off his relatives.

The income tax gatherers to exceed $20,000 in South new law is intended the unregenerate rich little money comparatively in the South. Hence the

The health authorities Chautauqua handkerchief This is getting the down to a fine point. handkerchiefs that larger than a postage

President Wilson is position to taking the hunters of the House the bars. Now we always follows when strikes an immovable

The "Mystery of Edwin cleared up by the of Dickens in London. much did Dardies keeper of the opium Datchery—none settled. And both Landless were on hand

THE UNIVERSAL

"Some one knows know"—
This is life's lesson,

My train pours on sieve;
I feel her joggle
Yet she clings
Applied by cannier
And she sings me
mic flow.
"Someone—knows
don't know."

I see in a station
With fowling-piece
crude—
Yet, strewing the
feet
Are trophies of
Again the lesson
Someone knows
know.

E'en children, scarcely
Surround me with
fears
For their limbs
swerve and
On treacherous
Goes scarcely
go—
Someone knows
know!

I raise my gaze
Lending, through
light.
Amazed I murmur:
The meagerest
So I whisper
"Someone knows
know."

This is my lesson
"Someone knows
know."
—[Stricken

WOMEN'S WORK, WOMEN'S CLUBS.

BY SYDNEY FORD.

By a curious coincidence, the same ... "Prieux's La Femme Seule," ... selected by the drama depart... of both the Friday Morning ... the Ebell clubs this week, the ... billing it on the programme ... English name, "The Lone Wom..." and the latter by its original ... title. Mrs. Jules Kauffman ... the play before the Friday ... on Tuesday afternoon, and ... discussion followed.

At Ebell yesterday morning Mrs. ... Tupper Maynard briefly consid... of this new "woman play" of ... as it has been designated, ... out that it was an exposition ... the problem of how modern ... conditions affect the life of ... "There is nothing so fundamental as a change in the way we ... our living," she observed, "and ... 'new woman,' as we call her, is ... product of the great change in ... conditions which has forced ... out and compelled her to follow ... work from her home to the fac... where she has met with the ... tion of men."

She deplored the tendency, in some ... of too much sex appeal—the ... on the part of woman to ... her femininity as an argument— ... sort of appeal that can be too ... degraded. "A life work for ... woman, married or single," was ... slogan—a consciousness in wom... that she stands alone, on her own ... but nevertheless with that innate ... of home and motherhood that is ... divine gift of every normal woman. She held that the most ideal ... ages today are between those ... are equally educated and equally ... to a life work. "We should ... to it that our daughters are ... to a vocation," she said, "not ... sometime they may have to ... it as a means of support, but ... every woman should have a ... to enable her family life that may ... richer it and broaden it."

... to this discussion of wom... Mrs. Sumner P. Hunt gave the ... of Hauptmann's, "The Weav... afterward drawing deductions ... it. Hauptmann's grandfather ... a weaver and the author's intimate knowledge of conditions in the ... of among the weavers of Ger... furnishes the germ of the play, ... in a series of pictures graphically describing the helpless, hopeless ... of these weavers who knew ... work in endless round at starvation—a condition that prevailed ... at that period.

... Margaret Goetz, who saw the ... when it was originally presented ... about fifteen years ago, told ... impression it made on the Ger... people. It was soon placed under ... but has since been revived and ... regarded as one of the great ... among the thinking people ... Germany, and, Mrs. Maynard ... out, has been a great beacon ... the significance of the pictures ... man drew in these powerful ... pictures having set people over ... thinking with the result that ... in Germany such dire distress ... poverty as then existed are not ... The working people live in ... tenable apartment-houses, built ... purpose, and the civic con... has been aroused to meet the ... of the laboring classes.

... Edgar Lacy Swaine led the ... of the current drama and ... Fay Parsons spoke briefly of ... E. Chesterton's dash into ... his first play, "Magic," having ... recently produced in London's ... Theater. This play will be read ... discussed at the first February ... of this department, and in ... of that fact it is interesting to ... of the London criticisms ... this vehicle, through ... Chesterton makes his first bow ... public as a playwright. The ... centers around a conjurer—... the name of the play—and in ... the inevitable love episode, ... a week-kneed theologian, ... and a few other interesting ... One London critic disap... of the introduction of his ac... merely on the grounds that a ... of Chesterton's force of mind ... no business to waste anything, ... the devil, whom, he says, he ... degraded into a nervous shiver ... women massed around a ta... or curates simpering in a ducal ... room.

... critic forms this equation: ... letter to the London Times is ... post-card, so is a play by Ber... Shaw to a play by Mr. Chesterton. As a whole the critics seem to ... some difficulty in determining ... the author of "Magic" means. ... wearily remarks "You never know ... Chesterton is driving at, for the ... reason that he hasn't begun ... it himself," but a more ... soul attempts to inter... meaning by applying symbolic ...

... a New York publishing ... thought enough of "Magic" ... it in book form, and next ... shall hear what the Ebell ... students have to say about it.

The Butterfly Babies.

... looked for all the world like ... of little human butterflies— ... who are being drilled by ... Stevens at the Y. W. C. A. ... for their part in the great ... "The Ministering of the ... which is to be put on in Shrine ... on the evening of January ...

... in the gallery of the gym... the other day and watched ... rehearsal. Is there anything in ... so graceful as unconscious ... With arms akimbo and ... like the wings of a bird, poised ... their little toes, they floated ... measures to the music, ... every move of the director ... ly following every motion. ... and brunettes, floating curls ... heads, crowned with big, ... of pink and blue and rain... ribbons they fluttered ... the big gymnasium.

... is the pageant will cer... even in the most charming ... one of the most spectacular entertain... which children come down a ... with their arms full of prim... All gowned in gauzy white ... and sing to the group of ... little children just outside ... who represent child labor. ... a gate in the barrier and ... the sad little folks who one ... their burdens and join ... sisters.

... of boxes and loges for the ... is going merrily forward un... direction of the committee, ... W. Mudd, W. J. Chi... A. Clark, Jr., and George ...

...tion for New Members.

... Friday Morning Club is ... flourishing like the ... green bay tree was abun... yesterday by the large ... the reception given for ... by the president, Mrs. ... Waters, and the board of ... Invitations were limited ... who have joined the club ... May and their sponsors.

WOMEN'S WORK, WOMEN'S CLUBS.

BY SYDNEY FORD.

By a curious coincidence, the same play, "Prieux's La Femme Seule," was selected by the drama departments of both the Friday Morning Club and the Ebell clubs this week, the former billing it on the programme with its English name, "The Lone Woman," and the latter by its original title. Mrs. Jules Kauffman reviewed the play before the Friday Morning Club on Tuesday afternoon, and a lively discussion followed.

At Ebell yesterday morning Mrs. Edgar Tupper Maynard briefly considered this new "woman play" of Prieux's, as it has been designated, pointing out that it was an exposition of the problem of how modern economic conditions affect the life of women. "There is nothing so fundamental as a change in the way we earn our living," she observed, "and the 'new woman,' as we call her, is the product of the great change in industrial conditions which has forced her out and compelled her to follow her work from her home to the factories where she has met with the competition of men."

She deplored the tendency, in some cases, of too much sex appeal—the appeal on the part of woman to her femininity as an argument—a sort of appeal that can be too easily degraded. "A life work for every woman, married or single," was the slogan—a consciousness in woman that she stands alone, on her own feet nevertheless with that innate desire of home and motherhood that is the divine gift of every normal woman. She held that the most ideal marriages today are between those who are equally educated and equally trained to a life work. "We should see to it that our daughters are trained to a vocation," she said, "not that sometime they may have to use it as a means of support, but that every woman should have a vocation to enable her family life that may be richer it and broaden it."

Added to this discussion of women, Mrs. Sumner P. Hunt gave the plot of Hauptmann's, "The Weavers," afterward drawing deductions from it. Hauptmann's grandfather was a weaver and the author's intimate knowledge of conditions in the life of among the weavers of Germany furnishes the germ of the play, which is a series of pictures graphically describing the helpless, hopeless existence of these weavers who knew only work in endless round at starvation wages—a condition that prevailed in Germany at that period.

Mrs. Margaret Goetz, who saw the play when it was originally presented in Berlin about fifteen years ago, told of the impression it made on the German people. It was soon placed under the ban but has since been revived and is now regarded as one of the great plays among the thinking people of Germany, and, Mrs. Maynard pointed out, has been a great beacon light in the significance of the pictures which Hauptman drew in these powerful dramatic pictures having set people over there thinking with the result that poverty in Germany such dire distress as then existed are not known. The working people live in comfortable apartment-houses, built for the purpose, and the civic conscience has been aroused to meet the needs of the laboring classes.

Mrs. Edgar Lacy Swaine led the discussion of the current drama and Mrs. Fay Parsons spoke briefly of G. E. Chesterton's dash into the field with his first play, "Magic," having been recently produced in London's Duke of York Theater. This play will be read and discussed at the first February meeting of this department, and in view of the fact it is interesting to note some of the London criticisms of this vehicle, through which Chesterton makes his first bow to the public as a playwright. The mystery centers around a conjurer—Chesterton's the name of the play—and introduces the inevitable love episode, a dramatic, a week-kneed theologian, a maid and a few other interesting characters. One London critic disapproves of the introduction of his ancient deity on the grounds that a mind of Chesterton's force of mind has no business to waste anything, even the devil, whom, he says, he has degraded into a nervous shiver when women massed around a table or curates simpering in a ducal drawing-room.

Another critic forms this equation: Shaw's letter to the London Times is a post-card, so is a play by Bernard Shaw to a play by Mr. Chesterton. As a whole the critics seem to have some difficulty in determining whether the author of "Magic" means. One wearily remarks "You never know what Chesterton is driving at, for the very good reason that he hasn't begun to know it himself," but a more optimistic soul attempts to interpret the meaning by applying symbolic interpretation.

Meanwhile, a New York publishing house has thought enough of "Magic" to publish it in book form, and next season we shall hear what the Ebell club students have to say about it.

The Butterfly Babies.

The Ebell looked for all the world like a garden of little human butterflies—the pupils who are being drilled by Miss Stevens at the Y. W. C. A. auditorium for their part in the great spectacle, "The Ministering of the Children," which is to be put on in Shrine Auditorium on the evening of January 30.

Yesterday in the gallery of the gymnasium the other day and watched the rehearsal. Is there anything in childhood so graceful as unconscious rhythm? With arms akimbo and poised like the wings of a bird, poised on their little toes, they floated through the measures to the music, keenly every move of the director and carefully following every motion. Blondes and brunettes, floating curls and bobbed heads, crowned with big, flaring hats of pink and blue and rainbow ribbons they fluttered around the big gymnasium.

Even in the pageant will certainly be one of the most charming and spectacular entertainments in which children come down a gate with their arms full of primroses, all gowned in gauzy white and tinsel, they scatter their flowers and sing to the group of little children just outside the gate, who represent child labor. Then a gate in the barrier and the sad little folks who one by one lay their burdens and join their sisters.

A number of boxes and loges for the performance is going merrily forward under the direction of the committee, which is Mrs. W. Mudd, W. J. Chichester, A. Clark, Jr., and George Lee.

Reception for New Members.

The Friday Morning Club is looking flourishing like the proverbial green bay tree was abundantly in evidence yesterday by the large number of the reception given for new members by the president, Mrs. Edwin Waters, and the board of directors. Invitations were limited to those who have joined the club this year and their sponsors.

Ma... Sui... Boys' O... on S... Cleve... f... Long trouser suits... Brown and gray ... High Pr... Suits Re... As Follo... $22.50 suits at ... $25.00 suits at ... (Plain blues at ... more included.)

and the reception-room floor was crowded to ... thing like 128 new ... cordially welcomed a... the receiving line.

The affair was some... a mere social functio... of reminiscent speech... prelude to the recepti... Anstruther Davidson, ... good, Miss E. C. McCo... George H. Wadleig... members—"reminisce... early days of the org... as far back as when ... old Caledonia Hall, ... of "Auld Lang Syne" ... called and the quiver... famous speakers who ... to time appeared on t... this oldest woman's c... geles were recited w... by these pioneers.

Mrs. O. P. Clark ... plans for a new club... plained to the new ... the disposition of the... property. Later the m... into a social assembli... and fees, tea and wafe... about by a coterie of ... the management of ... chairman of hospitality ... Francisco. The tables ... with violets and this ... color was repeated in ... cakes.

CITY PROSECUTOR ...

Nimmo Asks Mayor to ... February 1—Lack of ... en as a Reason.

City Prosecutor Nimmo ... his resignation yester... Mayor, to take effect Fe... several months, due to ... mony between the city ... office and the administ... City Hall. Nimmo, who ... deputy, has been anxio...

Several important cit... Nimmo had in hand ma... bent on him, he thought ... office until they were ... courts. His argument b... preme Court in Washin... tain phases of the fra... tion was the last, and h... free to withdraw.

Nimmo was appointe... 1913, to serve out the un... of Guy Eddy, who was ... sign by Mayor Alexande... the scandal connected wi...

Those mentioned as p... cessors of Nimmo are ... Keeby, former assistant U... District Attorney; Oscar ... merly of the legal staff of ... ern Railway in Washing... William Willis, of the le... the same railway; William ... of Superior Court Judge ... Willis, and T. J. K. McG...

SARTORIAL TRAGEDY.

United States District ... Loses Suit Case With ... Dollars Worth of Good ...

Dist.-Atty. Albert Schoo... a suit case, containing ... worth of clothing and oth... impedimenta appropriate ... groomed Federal official.

Yesterday morning he p... city from a week-end stay ... San Diego home. While s... Fifth street he saw a sig... wheat cakes, the kind yo... used to make," and he fell ...

Stepping inside, he de... baggage right behind the ... ter, and proceeded to or... meal of the good things ... on the billboard outside.

He ate his meal and paid ... and then moved down the ... his valise, when, lo, in pl... high-priced elephant-skin ... he found a dilapidated old ... looked like the valise that ... Intyre of McIntyre and Ha... on the stage in the "Georgia ... skit.

He sounded the alarm ... three bells, and everybod... house stood up to be sear... bir valise was nowhere to be ... all he could do was to take ... of the ramshackle affair th... like the wheels of a water ... dry territory.

Schoonover is now lookin... fellow who took a liking to ... case, and in the meantime ... wear his old clothes. What ... old valise, you ask? Sc... hasn't yet had the nerve to ...

In the School Room Eyes are Ir... Chalk Dust, and Eye Strain ... Systems of Lighting. Apply Mur... Children's Eyes to Boston Mutual Co...

Points: By the Staff

...ts of sports in Los Angeles ... ...nk meet by the local Y.M.C.A.

...illa is cutting the prices of ... ... half down in Mexico. Bring ... ...olution!

...e funny part of it is that ... ...ar the wife of John Lind ...

...of folks have gotten off the ... ...ecause it was not equipped with ...sorber.

...ghting Mores in the Philippines ...r be satisfied until they are ... ...a Krag.

...ere is this to be said, Huerta ... ...n that he is doing all his ... ...tor's prescription.

...ming Chamber of Commerce ... ...nt to consist of a light repast ... ...unds of the tango.

...epartment of Agriculture, in a ... ...chure, defends the skunk—it ... ...come out strong for him.

...allway strike in South Africa ... ...d, as usual, with the strikers ... ...g end of the proposition.

...ail Moose conservationists are ... ... that children should not ... ...—that the upward stroke is ...

...ry Bryan, the peacemaker, ...his hand fixing things up ... ...Moosers and the real Republ... ...ountry.

...a number of Christmas ... ...e seen along Broadway, ...by the way they crawl ... ...collar.

...opulation of New York City ... ...nated at more than 4,000,000 ... ...is fast becoming the Los Angeles ...tlantic Coast.

...nt silver pieces are ... ...popular," says a report from ... Yes, we have seen some ... ...w them at the birds.

...owd of people looking for work ... ...l plant in Detroit Indicates ... ...quite a lot of folks in this ...g to work for $5 a day.

...d-fashioned man no doubt ... ...n we had a lot more rain in ...fornia. There are few things ...t recall, if anything is ...

..., the strong man, says that ... ...he exercise for men of ... ...ns. But, huh, what does he ... ...the brand they play on the ...fornia links?

...ch scientist says that bread ... ...nly proper food for man ... ...t word of science and hygiene ...igestion. He probably got ... ...off his relatives.

...come tax gatherers will collect ...d $20,000 in South Carolina ... ...is intended principally to ...generate rich in the North ...ney comparatively will be ...outh. Hence the law.

...ealth authorities say that ...qua handkerchief salute must ... ...getting the question of ... ...a fine point. The next ...chiefs that milady uses ...han a postage stamp.

...ent Wilson is emphatic in ... ...to taking the assistant ... ...the classified list, but the ...of the House want to fire? ... Now we shall see the ... ...follows when an irresistible ...n immovable body.

Mystery of Edwin Drood

...n by the recent "trial" by the ...rs in London. The ... ...d Durdles see, how much ...of the opium know, and ...—none of these questions ... And both Bazzard and ... were on hand to shed ...

THE UNIVERSAL LESSON.

...ne knows something that ... ...—

...life's lesson, wherever I go, ...

...pours on through the night; ...r jongle and veer and give, ...elings to the rails, by love ...by cannier hands than mine, ...sings me to sleep with her ...flow. ...—knows something—that ... know."

...a station a yokel rube ...wling-piece rust-crusted, ...—

...ewing the floor 'round in ...

...hies of game for a moment ...e lesson that goes to show ... knows something that ...

...ldren, scarcely a firm ... ...d me with feats that ...

...ir limbs and their ... ...ve and swing ...herous rollers—the ... ...arcely more swiftly than ...

... knows something that ...!

...my gaze to the stars ... ... through legions of ...

I murmur: "And yet I ... ...greatest margin of ... ...per humbly, with heart ...e knows something ...r."

...my lesson wherever I go, ...e knows something ...."

—[Strickland ...

...MEN'S WORK, WOMEN'S CLUBS.

BY SYDNEY FORD.

...ous coincidence, the same ...Street's La Femme Seule," ...ced by the drama depart... ...of both the Friday Morning ...Shell clubs this week, the ...filling it on the programme ...English name, "The Lone Wom... ...of the latter by its original ...this. Mrs. Jules Kauffman ...play before the Friday ...on Tuesday afternoon, and ...discussion followed.

...yesterday morning Mrs. ...Maynard briefly consid... ...new "woman play" of ...it has been designated, ...out that it was an exposition ...problem of how modern ...conditions affect the life of ...problem of how modern ...There is nothing so funda... ...a change in the way we ...," she observed, "and ...Ibsen," she observed, "and ...woman," as we call her, is ...duct of the great change in ...conditions which has forced ...and compelled her to follow ...from her home to the fac... ...she has met with the ...of men."

...followed the tendency, in some ...of too much sex appeal—the ...on the part of woman to ...feminility as an argument— ...of appeal that can be too ...derided. "A life work for ...woman, married or single," was ...woman's consciousness in wom... ...she stands alone, on her own ...nevertheless with that innate ...home and motherhood that is ...birthright of every normal wom... ...to hold that the most ideal ...of today are between those ...are really educated and equally ...for a life work. "We should ...that our daughters are ...vocation," she said, "not ...sometime they may have to ...as a means of support, but ...every woman should have a ...to her family life that may ...and broaden it."

...in this discussion of wom... ...Homer P. Hunt gave the ...Huntsman's. "The Weav... ...devised drawing deductions ...Hauptmann's grandfather ...war and the author's inti... ...knowledge of conditions in the ...among the weavers of Ger... ...under the germ of the play, ...a series of pictures graphi... ...depicting the helpless, hopeless ...of these weavers who knew ...it a endless round at starva... ...condition that prevailed ...at that period.

...Margaret Goetz, who saw the ...drama originally presented ...fifteen years ago, told ...audience it made on the Ger... ...when it was soon placed under ...and since been revived and ...lauded as one of the great ...among the thinking people ...and, Mrs. Maynard ...has been a great beacon ...significance of the pictures ...drew in these powerful ...having set people over ...thinking with the result that ...Germany such dire distress ...as then existed are not ...working people live in ...apartment-houses, built ...prisons, and the civic con... ...been aroused to meet the ...laboring classes.

...Edgar Lucy Swaine led the ...of the current drama and ...Parsons spoke briefly of ...Chesterton's dash into ...play, "Magic," having ...recently produced in London's ...theater. This play will be read ...aloud at the first February ...of this department, and in ...fact it is interesting to ...of the London criticisms ...this vehicle, through ...Chesterton makes his first bow ...as a playwright. The ...around a conjurer— ...name of the play—and in... ...inevitable love episode, ...a week-kneed theologian, ...and a few other interesting ...One London critic disap... ...the introduction of his an... ...on the grounds that a ...Chesterton's force of mind ...seem to waste anything, ...devil, whom, he says, he ...into a nervous shiver ...massed around a ta... ...simpering in a ducal ...

...critic forms this equation: ...to the London Times is ...word, as is a play by Ber... ...to a play by Mr. Chester... ...while the critics seem to ...difficulty in determining ...author of "Magic" means. ...remarks "You never know ...he is driving at, for the ...seems that he hasn't begun ...it himself," but a more ...will attempts to inter... ...by applying symbolic ...

...a New York publishing ...thought enough of "Magic" ...it in book form, and next ...shall hear what the Ebell ...ladies have to say about it.

The Butterfly Babies.

...plead for all the world like ...little human butterflies— ...who are being drilled by ...dancers at the Y. W. C. A. ...for their part in the great ...play, "The Ministering of the ...," is to be put on in Shrine ...auditorium in the evening of January ...

...In the gallery of the gym... ...the other day and watched ...there is anything in ...graceful as unconscious ...with arms akimbo and ...the wings of a bird, poised ...their little toes, they floated ...measures to the music, ...every move of the director ...following every motion. ...beauties, floating curls ...heads crowned with big, ...of pink and blue and rain... ...ribbons they fluttered ...the gymnasium.

...Those in the pageant will cer... ...one of the most charming ...spectacular entertain... ...children come down a ...their arms full of prim... ...dressed in gauzy white ...themselves, they scatter their ...and sing to the group of ...the children just outside ...represent child labor. ...sing, "Oh, come to us;" ...pose in the barrier and ...little folks who one ...their burdens and join ...

...arms and legs for the ...file merrily forward un... ...guidance of the committee, ...W. Mudd, W. J. Chi... ...L. Clark, Jr., and George ...

Plans for New Members.

...Friday Morning Club is ...flourishing like the ...tree was abun... ...Saturday by the large ...at the reception given for ...by the president, Mrs. ...Hamm, and the board of ...directors were limited ...to have joined the club ...that shall sponsors.

Mail Orders Filled

THE MARK OF GOOD CLOTHES HF

Boys' Dept. 2nd Floor

Suits and Overcoats for Boys, Youths and Young Men in a SPECIAL SALE

Reductions Now on Boys' Sweaters

Boys' Knicker Suits
Values up to $7.50 $4.85
These are very well made, manly suits for boys, aged 5 to 17 years. Gray and brown mixtures.

$8.50 Suits at $6.80
$10.00 Suits at $7.85
$12.50 Suits at $9.85
$15.00 Suits at $11.85
(At $6.80 and better, blue serges and cheviots included.)

Boys' Overcoats on Sale

Clever Tailored Suits for the High-School Boys
Long trouser suits in English, Semi-English and Norfolk styles. Brown and gray mixtures, all sizes for boys, ages, 14 to 21.
Values to $20 $12.45

High Priced Suits Reduced As Follows:
$22.50 suits at $17.85.
$25.00 suits at $19.50.
(Plain blues at $17.85 or more included.)

Harris & Frank
437-443 South Spring St.

Boys' Blouse Waists
Golf style and attached collar. Blouse waists for boys aged 6 to 16 years.
Values 75c and $1.00 55c

The Only Way.

"BORROWED" CAR; BRANDED FELON.

FIRST COMPLAINT UNDER NEW STATE AUTO LAW.

Automobile Club of Southern California, Instrumental in Effecting Necessarily Drastic Measure to Halt Wholesale Motor Thefts, Back of Prosecution of Garage Employee.

The first complaint issued in California under the new law, which makes "joy-riding" in a stolen or borrowed machine a felony, was sworn here yesterday against S. A. Pollard, a negro, who is to be prosecuted by the Automobile Club of Southern California.

According to a statement made last night by officers of the auto club, the case is to be made one of the most important in the automobile history of the State, it being the purpose of the organization and the new law to attempt to put a stop to the wholesale stealing and unauthorized borrowing of machines.

The club, which was instrumental in effecting the new felony law, proposes, through its legal department, to make an example of Pollard.

The automobile taken is the property of E. J. Ferrario, No. 1860 Winfield street, who kept it in a garage at which the negro was employed here. Pollard is alleged to have taken the machine from the garage Monday evening without the owner's permission and to have wrecked it.

Deputy District Attorney Graham issued the complaint under section twenty-eight of the penal code, which specifies that any person who drives or causes to be driven in the State any motor vehicle not his own, without the owner's permission, is guilty of a felony.

The law is not applicable to motor vehicles valued at less than $200.

NEW AUTO THEFT BUREAU.

In order to make a systematic investigation of automobile thefts and "joy rides," the District Attorney created a new department yesterday to be known as the Auto Theft Bureau. It will be in charge of J. H. McNab, who will be assisted by J. W. Powell and other officers. Complaints will be issued by the deputies as heretofore.

Anatomik SHOES

If your feet ache and hurt—if your arches are fallen, Anatomik Shoes are what you need.

They're specially built to relieve aching feet. Indispensable to the man or woman standing on their feet all day.

We are exclusive Agents for Anatomiks. Come in and see them!

20% to 40% off Footwear
for Women and Children. Tans and blacks—broken and discontinued lines.

Staub's
336 So. Broadway

Anniversary Furniture Sale
Everything reduced to make room for new shipment.
FOLEY FURNITURE CO.
Wholesale and Retail
937-943 S. Los Angeles St., Near Tenth.

WE ARE MAKING
a special offer on a $6.00 set of teeth that we know cannot be equaled elsewhere under $12.00. We know it so well that we are willing to make you this proposition—bring us a sample of ANY dentist's $12.00 set of teeth and we will duplicate it for $6.00, or make you a $12.00 set free.
YALE DENTISTS, 444 South Broadway, Third Floor, Parmelee-Dohrmann Building.

...and the reception-room on the second floor was crowded to capacity. Something like 128 new members were cordially welcomed and passed down the receiving line.

The affair was something more than a mere social function, a symposium of reminiscent speeches serving as a prelude to the reception proper. Mrs. Anstruther Davidson, Mrs. J. A. Osgood, Miss E. C. McCullough and Mrs. George H. Wadleigh—all charter members—"reminisced" about the early days of the organization, going as far back as when we met in the old Caledonia Hall. The good days of "Auld Lang Syne" were vividly recalled and the quips and cues of many famous speakers who have from time to time appeared on the platform of this oldest woman's club in Los Angeles were recited with keen relish by these pioneers.

Mrs. O. P. Clark spoke of the plans for a new clubhouse and explained to the new members about the disposition of the Adams street property. Later the meeting resolved into a social assemblage and cakes and ices, tea and wafers were passed about by a coterie of women under the management of the charming chairman of hospitality, Mrs. Andrew Francisco. The tables were decked with violets and this lovely spring color was repeated in the ices and cakes.

CITY PROSECUTOR RESIGNS.

Nimmo Asks Mayor to Relieve Him February 1—Lack of Harmony Given as a Reason.

City Prosecutor Nimmo submitted his resignation yesterday to the Mayor, to take effect February 1. For several months, due to a lack of harmony between the city prosecutor's office and the administration in the City Hall, Nimmo, who was Eddie's deputy, has been anxious to resign.

Several important city cases that Nimmo had in hand made it incumbent on him, he thought, to keep his office until they were through the courts. His argument before the Supreme Court in Washington on certain phases of the franchise question was the last, and he now feels free to withdraw.

Nimmo was appointed March 4, 1913, to serve out the unexpired term of Guy Eddy, who was asked to resign by Mayor Alexander, following the scandal connected with his office.

Those mentioned as possible successors of Nimmo are George McKeeby, former assistant United States District Attorney; Oscar Horn, formerly of the legal staff of the Southern Railway in Washington, D. C.; William Willis, of the legal staff of the same railway; William Willis, son of Superior Court Judge Frank R. Willis, and T. J. K. McGowan.

SARTORIAL TRAGEDY.

United States District Attorney Loses Suit Case With Seventy-five Dollars Worth of Good Clothes.

Dist.-Atty. Albert Schoonover is shy a suit case, containing about $75 worth of clothing and other personal impedimenta appropriate to a well-groomed Federal official.

Yesterday morning he reached the city from a week-end stay in his old San Diego home. While going along Fifth street he saw a sign: "Buckwheat cakes, the kind your mother used to make," and he fell for it.

Stepping inside, he deposited his baggage right behind the cash register, and proceeded to order a full meal of the good things advertised on the billboard outside.

He ate his meal and paid the check and then moved down the line to get his valise, when, lo, in place of his high-priced elephant-skin receptacle he found a dilapidated old outfit that looked like the valise that Jum McIntyre of McIntyre and Heat lugs out on the stage in the "Georgia Minstrel" skit.

He sounded the alarm, striking three bells, and everybody in the house stood up to be searched, but his valise was nowhere to be seen, and all he could do was to take possession of the ramshackle affair that rattled like the wheels of a water wagon in dry territory.

Schoonover is now looking for the fellow who took a liking to his suit case, and in the meantime he will wear his old clothes. What is in the old valise, you ask? Schoonover hasn't yet had the nerve to look.

In the School Room Eyes are Irritated by Chalk Dust, and Eye Strain Induced by Faulty Systems of Lighting. Apply Murine to School Children's Eyes to Restore Normal Conditions.

Vegetables
—the superior quality vegetables grown in the Mohawk Valley of N. Y. State and packed by Fort Stanwix Canning Co. are being opened and shown this week at the demonstration booth.

JEVNE'S

La Crescenta Molasses
An extra fine quality, light New Orleans molasses—packed especially for Jevne customers.
No. 2½ tins.....25c each

Red Kidney Beans
Specially fine for dainty salads—may be prepared numerous ways as an appetizing vegetable dish.
No. 2 tins.....3 for 25c

These English Biscuits Have Just Arrived
The duty on Huntley & Palmer Biscuits, which we import direct from London, is lower under the new tariff law and you will note a decline in the following prices:

	½-lb. packets.	Per pound.
Acorn	.40	.80
Algeria	.25	.45
Albert	.15	.30
Carmencita	.40	.75
Cuban Fingers, Lemon	.20	.35
Cuban Fingers, Assorted	.20	.35
Cheese	.15	.25
Dinner	.20	.35
Dinner, bulk	.15	.30
Ginger Nuts	.15	.30
Golden Snaps	.15	.30
Henley	.30	.55
Opera	.40	.75
Oaten	.20	.40
Philippine	.40	.80
Rich Digestive	.20	.35
Rich Mixed	.25	.45
Salt Wafers, very thin	.25	.50
Tea Rusks	.25	.45
University	.20	.40
Water Biscuits	.15	.25
Wheatmeal	.20	.35

HOME 10651 TWO STORES
H. JEVNE CO.
COR. SIXTH & BROADWAY
208-10 SO. SPRING STREET
BROADWAY 4900

—Home of Ostermoor Mattresses— —McCall Patterns—

Coulter Dry Goods Co.
FOUNDED in 1878
U. S. Postoffice Sub-Station W. U. Telegraph Branch American Express Branch

Twenty-five Suits; One Price, $7.75

—A price so low that these twenty-five will in all probability be gone before ten o'clock—if you are the judges of values we think you are!

Ribbons, Yd. 25c Worth to 65c

Without doubt, one of the strongest items in ribbons that it has been our privilege to put before our customers in months!

Handsome fancy ribbons in widths from 4½ to 6 inches; light, medium and dark warps, ideal for hair bows, sashes, girdles, fancy work, etc, and previously sold as high as 65c a yard, now . . 25c
—Ribbons; Main Floor—

These Twenty-five Suits
—for misses and women, are shown in brown and gray mixtures; some are suitable for present wear, others are lighter in weight, for spring; some of them are not this season's garments; to close the lot out quickly, choose at $7.75

Other Suits
—of cheviot, serge, eponge, ratine, broadcloths, matelasse, poplins, velours, both plain and striped; in navy, rose, mahogany, black, Copen, brown; many with the new short coats, reduced like this—
$17.50 to $20.00 values $ 8.25
$22.50 to $30.00 values $11.25
$32.50 to $40.00 values $17.50
$42.50 to $47.50 values $21.25
—Garment Section; Second Floor—

Our January Bedding Sales

Together with those in Linens, offer inducements to private individuals, hotel and apartment-house keepers, that come only on these special occasions. Whether you need one or a hundred pairs of blankets, etc., don't fail to get Coulter's prices:

Feather Bed Pillows
$1.50 grade, pair....$1.30
$2.00 grade, pair....$1.75
$2.50 grade, pair....$2.00
$3.00 grade, pair....$2.50
$5.00 grade, pair....$4.00
$7.00 grade, pair....$6.00
$8.00 grade, pair....$7.00
$10 grade, pair.....$8.00

Comforts—Cotton Filled
$1.25 grade.....$1.10
$1.50 grade.....$1.25
$2.00 grade.....$1.75
$2.25 grade.....$1.95
$2.50 grade.....$2.00
$3.00 grade.....$2.25
$3.50 grade.....$2.75
$5.00 grade.....$4.25

Great Reductions on Good Blankets
$1.35 grade.....$1.10
$1.75 grade.....$1.50
$2.50 grade.....$2.10
$4.75 grade.....$3.75
$6.00 grade.....$4.85
$8.00 grade.....$6.75
$10 grade.....$7.85
$12 grade.....$9.75
$13.50 grade....$10.50
$15 grade.....$11.50
$25 grade.....$18.75
$30 grade.....$22.50
—Bedding; Rear South Aisle—

We Reduce Rich Black Chiffon Velvets

42-In. Black Chiffon Velvet
was $5.50, now $5.00
was $7.00, now $6.00
was $7.50, now $6.50
was $8.00, now $7.00

41-In. Black Roman Toga Velvet
was $6.50, now $5.00
was $7.00, now $6.00
was $7.50, now $6.50

38-In. Black Plush
was $7.00, now $6.00
was $8.00, now $7.00
—Silks; Broadway Annex—

Broken Lines in Gloves Take Interesting Prices
Wherever we haven't every size or color, we have put prices down to a level that should quickly adjust stocks; for instance—
16-button white glace kid gloves of the regular $3.50 quality $3.00
Broken lines of long white doeskins, regularly $3.50 .....$2.75
Odd assortments of short kid gloves in navy, green, tan and white; regularly $1.50 .....$1.00
—Gloves; Main Floor—

$3.50 Outsize Silk Hosiery at $2.35
We place in this sale our very best three-fifty grade of silk hosiery in tan and bronze (only), and in out sizes only; many women who can wear these will be glad to avail themselves of an opportunity that doesn't come every day; choose, Today only, at, pair.....$2.35
—Hosiery Section; Main Floor—

Children's Paint Books on Sale
If you had a little youngster about the house during the last rainy time, you will be glad to know of something to amuse, and at the same time, instruct him or her, when another "shut-in" season occurs:
30c books 20c
35c books 25c
50c books 35c
65c books 50c
85c books 65c

Painting Outfits
35c size 25c
65c size 50c
See them on tables near Broadway entrance.

Towel Bars and Shelves for Bath Rooms
Handsome plate glass shelves and towel bars, complete with all fixtures, at extremely low prices:

Towel Bars
½x18 .....15c
9-16x18 .....35c
¾x18 .....60c
1x18 .....85c
¾x24 .....75c
1x24 .....$1.00
1x30 .....$1.25

Shelves
5x18 .....85c
5x24 .....$1.00
—Notions Section; South Aisle—

Girls' Wool Dresses on Sale at Half Price
In serges, Bedfords, eponges; navy, Copen, black; checks and challis in light colors; regularly $5 to $12.50, at Half.

Girls' Wool Coats
—in boucles, eponges, chinchillas; Copen, brown, gray and mixtures; regularly $5.50 to $17.50, at .....Half

Girls' Coats, $5
—one line in juniors' sizes; plain colors and mixtures; full length; only 12 of these $12.50 to $16.50 values to close, at $5
—Children's Wear; Second Floor—

Silk Undermuslins
China Silk Skirts
—elaborately trimmed, formerly $10, now....$6
Crepe de Chine Skirts
—in white; were $10, now $6
—in pink, with 18-inch shadow lace flounce; were $6 .....$4
—a model in white, was $5 .....$3.50
—in blue, with a net flounce, rosebud trimming; was $12.50 .....$9
—a French model, was $9.50 .....$6.50
Gowns and Princess Slips
—in messaline and crepe de chine; similarly reduced.
Jersey Silk Princess Slips
—with messaline flounce; pink, blue or white; were $7.50 .....$3.75
—Muslinwear Section; Second Floor—

215-229 South Broadway—224-228 South Hill Street

By the Book.

JOSEF HOFMANN'S MUSICAL VIEWS.

VIRTUOSO, WHO JUST ARRIVED, RENEWS DECLARATION.

Musician Emphasizes His Belief in the Elimination of Unartistic Encores in America, but Not in Russia, and Gives Logical Reason for It.

BY HECTOR ALLIOT.

"Encores, as treated by The Times, reflect exactly my contention," said Josef Hofmann, the eminent pianist, last evening.

With his wife, the musician was passing through Los Angeles, on their way south, to return here next Tuesday evening, when he will appear in concert.

"My declaration of principles has created quite a commotion in musical circles, but it has been sustained by musicians and musical organizations generally," he added, "because it is only common-sense. In symphonic work, the soloist is only—let me see—an addition, I might say an accident. It is required by cdstom, but the soloist is a unit, whose work must be a complete presentation, separate and unassociated with the orchestral programme. It must stand alone by itself and for itself, any addition in the form of encores disturbs the thoughtful arrangement of the musical director and clouds the general result. Artistically considered, the encore should be elliminated, as you suggested. At least in America." "Any why not everywhere?" I suggested, "if it is a breach of ethical etiquette here, why should it not be universal?"

"Yes," said the virtuoso, "it should be accepted everywhere, except in Russia, where it could not be tolerated."

After some moments of hesitation, I realized that rules that are sensible and logical in theory cannot always be applied in practice universally.

In St. Petersburg, Moscow, Kiev, Odessa, there are superb concert halls, where vast audiences assemble twice a week to hear great musicians. It may be interesting to know, incidentally, that Hofmann played twenty-one times last season in St. Petersburg and fifteen times in Moscow.

There the question of encores is a different problem governed by the attendance. And a most curious matter it is.

Contrary to our municipal regulations, audiences in Russia are composed of two sets of auditors.

At half past six, from 1000 to 1200 music-loving people, with a scant purse, pay for what we would call here standing room, which is provided by spacious aisles all about the body of the hall. In the center and balconies the fashionable audience occupies seats, paying about $5 for each orchestra seat. The musician plays his programme and at the end the seated audience retires in solid phalanx; the official programme is over.

As the elect move out, the standing music lovers, who have stood on their feet from 6:30 to 10 o'clock, rush forward, appropriate the vacant seats and demand encores. As Josef Hofmann tells it, the real concert, for an artist, begins then, for his audience is largely made of real music-lovers and musicians. It is often continued to a late hour and it is so established by habit that no artist would think of refusing to comply with the Muscovite established custom. "Here, however, where conditions are different, the higher artistic art-form should be established," concluded Hofmann, "because after all my twenty years experience (he was only 38 last week, but was the first child prodigy in pianistic art,) has demonstrated that the two greater fields for the concert player are, today, limited to the United States and Russia."

MISS LEWIS IS TAKEN.

Miss Sarah Lewis, daughter of Mr. and Mrs. William Lewis of No. 1225 East Twenty-seventh street, died Tuesday evening at her home. Miss Lewis up until a year ago had charge of the glove department for A. Hamburger & Sons, having been with the firm continuously for eight years. The funeral will be held Monday from the undertaking parlors of Willett & Jones.

Arizona.

MAKES RULES FOR RAILROADS.

State Commission Orders Bulletins of Trains.

Maine Mining Company Sued by a Californian.

Death of an Old-Timer Occurs at Tip Top.

[Special Correspondence of The Times.]

PHOENIX (Ariz.) Jan. 19.—The State Corporation Commission has formulated a general set of rules of all railroad corporations doing business in Arizona, concerning particularly the administration of depots. Each station is to have a bulletin board on which shall be set forth all information concerning arrival of trains and whether such trains are on time, and if delayed, how much so and from what cause. Passengers aboard delayed trains shall be similarly advised. Station buildings shall be provided wherever a ticket agent is maintained and such stations shall be commodious and shall be kept clean, well lighted and warm, and provided with drinking water. In the same order is directed that all rules, orders and schedules issued by every railroad compahy shall be filed with the commission.

PATENT CONTESTED.

In the United States Court now is being tried a case of large importance affecting the mining claims now worked in Mohave county by the Frisco Gold Mining Company, a Maine corporation. The plaintiff is Fred S. Peachy, a resident of California, who claims possession of the property by virtue of actual location. It happens that this location was subsequent to one made by Geddes & Soules in 1907. But the Geddes & Soules location is contended to have been illegal in that it was merely relocation by the same parties, who had failed to do their assessment work for the preceding year. The same matter in another form also is pending in the United States Land Office, wherein the Frisco Company's application for patent is being contested by Peachy.

WANTED IN CALIFORNIA.

Doran Trower last week surrendered himself to the Sheriff, stating that he was wanted at Orosi, Tulare county, California, on a felony charge. A California officer came yesterday and last night left for home with Trower, who is charged with the abandonment of a young woman with whom he had been living.

POSSIBLE SEVENTH SUICIDE.

At Wickenburg Thursday the body of Charles Willcut was found on the floor of his room, the upper part of his head shot away. It was at first accepted as a case of suicide, as Willcut, a man of 60 years, had been despondent since the death of his wife several months ago. There is now some doubt, however, as it has been found that among his effects is only a small part of a large sum of money known to have been in his possession the day before. He was an old-time Arizonan, years ago a resident of the now-deserted mining camp of Tip Top. Latterly he had been shipping agent at Wickenburg for the Vulture Mines Company. He was a man held in the highest esteem and was of exceptional probity. If Willcut's death proves to be a suicide, it is the seventh known within the past two years of old-timers of the Tip Top section.

CROWS ABOUT POULTRY.

According to Judge Hines, who rated the birds of the poultry show in Phoenix, the local exhibition was one of the best he had ever seen, neat, well managed and excellently arranged. He states, "The best birds here can go into any show in the United States and be in the money."

RELIGION HELPS ESPEE.

As a result of a revival now being held in Phoenix, the Southern Pacific is better off by $7.10, cash turned in by a conscience-stricken individual who had in the past made four short journeys on which he had evaded the vigilance of the conductor.

STOCKMEN START.

The delegates from Central and Northern Arizona to the annual convention of the National Live Stock Association at Denver have started, loading two Pullmans. They are headed by D. B. Heard of this city, first vice-president of the association and prominently mention as its next president.

ARIZONA NOTES.

Elaborate preparations already are on foot for the reception of the State Association of the Order of Elks, which will meet in Phoenix, April 9 to 10.

The High School Parent-Teacher Association, including fifty mothers, has decreed that simplicity and economy shall govern the dressing for the next school commencement and that wash dresses alone will be permitted for the sweet girl graduate.

Dunbar's Weekly is the latest journalistic applicant for public favor. Its first issue appeared in Phoenix Saturday. At the head is J. O. Dunbar, who for about thirty years has been identified with newspapers in Tombstone and Phoenix. It is announced that the paper is nonpartisan, but that it expects to pay much attention to the shortcomings of the State administration.

FOUND HIM ALIVE.

Carpinteria Constable Called to Remove Corpse Finds an I.W.W. with an Insatiable Appetite.

[BY DIRECT WIRE TO THE TIMES.]

CARPINTERIA, Jan. 21. — [Exclusive Dispatch.] Constable Talmage was called to the Casitas Pass yesterday to get a man supposed to have committed suicide. Instead, he found a man, who gave his name as Klein and claims he is weak from starvation. He was well dressed and produced recommendations from William Wilds, a capitalist of Santa Barbara, the Country Club, Hotel Arlington of Santa Barbara and Hotel Virginia of Long Beach. Wilds does not recall the man. Klein showed the same respect to Constable Talmage as is shown by all I.W.W.'s for officials. He ate a large meal when brought to the Southern Pacific depot and was sent on to Santa Barbara. The Chief of Police of that city has been notified.

TRAMPS IN BATH-HOUSE.

Three hoboes broke into the bathhouse last night and used it for a bunkhouse, but tonight they are sleeping in the City Jail. They were discovered by Caretaker Johnson this morning, who fastened the door and went up town for help. The hoboes escaped through the window and ran west. In swimming across the big slough one came near losing his life. They were soon afterwards picked up by Glenn and Wesley Hickey.

EAGLE ROCK MASONS.

EAGLE ROCK, Jan. 21.—Eagle Rock Lodge No. 422, F. and A. M., held its annual public installation of officers in the Masonic Hall in this city Tuesday evening. Edward B. Spencer, P.M., inspector Fifty-fifth Masonic District, was installing officer, and Frederick W. Schneider, retiring master, was master of ceremonies. The following officers were installed: Master, Wilbur Miller; Senior Warden, John Hartley Taylor; Junior Warden, Homer Bailey; Treasurer, William H. Chambers; Secretary, George W. Lyons; Chaplain, Frederick J. Moll, Sr.; Marshal, Edmund M. Perkins; Senior Deacon, A. E. Kilpatrick; Junior Deacon, J. E. Stanton; Senior Steward, J. W. Broxholme; Junior Steward, Harry S. Bourne; Tyler, A. D. Hitchcock.

PAYS EXTRA DIVIDEND.

The Fullerton Oil Company paid its regular dividend of 5 per cent. Tuesday and an extra dividend of 15 per cent. The disbursements aggregated $120,000.

[Photo by Matzene.]

Miss Marjorie Freeman,

Who will leave on the 24th inst., for Chicago, where she will meet friends and tour the East and Canada in a private car.

Referendum Trickery.

SAINTLY FALSIFIERS GET A STRAIGHT JOLT.

THREE days ago there appeared on the street and on the desks of the petition jobbers a pamphlet entitled "Voters Attention," written by Frank H. Jolliffe of No. 4842 Oakwood avenue. The publication is a pack of open-face falsehoods delivered with cleverness aforethought, say knowing ones who are interested in defeating the Earl-Socialist scheme to block elections for the next year in Los Angeles city and county.

Yesterday Dist.-Atty. Fredericks, who had been advised of the free distribution of the "Voters Attention" pamphlets, wrote Jolliffe, a staunch Earl-Eddie man, a jolting letter.

The petition peddlers have secured about 6000 of the 7000 names required by law. Probably half of this number will be thrown out on account of forgeries, errors, etc., as in the case of the Earl-Red attempt to referendum (kill) the salary ordinance passed June 2 last, when indictments were returned against many of the gangsters.

Following is Capt. Fredericks's letter to Jolliffe:

LOS ANGELES, Cal., Jan. 21, 1914

Mr. Frank H. Jolliffe
No. 4842 Oakwood Ave.,
Los Angeles, California.

Dear Sir: Your "Voters Attention" circular, issued for the purpose of getting signers to a referendum petition circulated at present, is very untruthful. The ordinance which you are seeking to "referend" does not increase the pay or number of the men in this office one iota, but, on the contrary, reduces the payroll of this office $60 per month.

The ordinance, which was passed June 2, which you say "increased the number and salaries of deputies in this office 59 per cent., did absolutely nothing of the kind. It did not add one man to my staff, and if you are at all conversant with county affairs, you must know that what you state is untrue. The ordinance, which has been in effect since June, increased the pay of a few of the principal men in this office, but did not increase the number of employees. The entire increase in the office, instead of being 59 per cent., was just 11¼ per cent., and was justified by the increased burden and growth of the county.

There has not been an additional man added to this office for over ten years. What the salary ordinance of June, 1913, really did was this: We had a demand payroll and a statute payroll. When the charter went into effect the demand payroll and the statute payroll were consolidated, but no new positions were created and no new men were added.

Yours very truly,
[Signed] J. D. FREDERICKS.
District Attorney.

PAY LESS FOR OIL.

Standard Changes Fullerton Schedule in Accordance With Contracts. Five-Cent Reduction.

In Fullerton field the Standard Oil Company is now paying 5 cents per barrel less than during the last eight or nine months for oil purchased on daily runs or under contracts entered into two years ago. The schedule ranges as follows: Eighteen to 21.9 gravity, 55 cents; 22 to 24.9 gravity, 60 cents; 25 to 27.9 gravity, 70 cents; 28 and lighter, 80 cents.

This change in schedule does not represent a decline brought about by conditions in the oil business, but is in accordance with the terms of the contracts entered into by the Standard two years ago, and is also made to apply to oil purchased on daily runs.

Two years ago the Standard entered into a number of agreements with producers to purchase their oil for a period of three years. It was stipulated in the agreement that prices should be on a sliding scale with reference to time, namely, so much the first year, 5 cents less for the second year, and 10 cents less for the third year, than the original rate. Thus, where the price for oil two years ago was 65 cents for 18 to 21.9 gravity oil, last year it was 60 cents and this year 55.

Last year the Standard did not lower its price until in the spring, and this gave rise to the report that the decline was due to the conditions in the business itself.

The greater part of the oil produced in Fullerton field is 18 to 21.9 gravity. Some concerns are paying as low as 52 cents for this oil, while in one instance it is recorded that 61

TO SAN FRANCISCO FOR TRIAL.

Alleged Smugglers Who Operated With the Launch Calypso Go to Northern Immigration District.

The prosecution of Fred Fox, Maurice Pittenger and David Main, charged with violation of the law against smuggling, in a disastrous trip that resulted in the libeling of the $10,000 launch, Calypso, will take place in San Francisco. The first overt act under the law was committed in this jurisdiction, when the Calypso sailed from San Pedro without depositing her license with the local customs authorities, and under the rules that have heretofore prevailed in such cases, the trial would be held here.

But the immigration authorities in San Francisco, whose lack of alertness made it necessary to chase the accused to the doors of the Bay City, insist that the case be disposed of in the northern immigration district.

The prisoners were removed from Monterey to San Francisco yesterday and Inspector Blee went north last night to appear before the Federal grand jury, where an effort will be made to indict the men.

An indication is given of what expense the government incurs in the chase of smugglers, in the chartering of the Long Beach launch, manned by Inspectors Miller, Kuykendall and Jack, to keep watch at the Channel Islands, off the Santa Barbara coast, for the Calypso.

The boys were on the patrol for just two weeks, and it cost the government $18 a day in addition to the fuel bill for the boat, which means that about $350 was spent for that item alone—and the party did not get the smugglers, either, as they were driven out of their course by the storm and compelled to land in a nook in Monterey Bay.

BETRAYED BY HIS FEET.

Peculiarly Long and Narrow They Afforded Easy Identification of Would-Be Burglar.

His feet gave Herbert Main, 21 years old, into the hands of the police yesterday to face a charge of having entered the room of Miss Maude Angevine at No. 912 West Sixth street. The young woman had been awakened while Main was at work in her room, and jumped from her bed and switched on the electric lights. Main was so surprised he merely said, "Well, I'll be ——," and then jumped out the window.

His feet are peculiarly long and narrow. When he climbed to the window ledge to enter his room, they made indisputable tracks, and he had to admit the trail. He will be arraigned on a charge of burglary today.

The Oil Industry

LEGISLATION MAY HIT UNION

Holding Companies Likely to Be Prohibited.

Stewarts May Then Lose Controlling Interest.

Is Held Through Pan-American and United Petroleum.

The effect which the enactment of a national law prohibiting companies will have on the [illegible] in the Union Oil Company is the topic around which considerable interest centered yesterday in market circles.

If, as seems very likely, a law is enacted at this session of Congress absolutely abolishing holding companies, the most serious effect such legislation would have on the Union would be that the Stewarts would lose control. They have control in Union Oil by virtue of a majority of the shares in the Petroleum Company, which in turn owns a majority of the shares in the Provident Company, which is a holding company for Union Oil and in which it owns more than 50 per cent. of the stock.

Under this system it would be possible for the Stewarts to hold control of Union Oil, which has issued 600,000 par value stock, by owning less than $4,000,000 par value stock in United Petroleum. The Stewarts, of course, own more than this amount, but their holdings are far short of the controlling interest if the shares were limited to Union Oil only.

United Petroleum is the stock in the two holding companies, and possesses some other assets besides controlling interest in Union Oil. dent. Some years ago the owners of the Union's business, apprehensive creases in the capital stock, decided to organize another holding company, namely the Union Provident, whereby the control might be retained, without the purchase more than a nominal amount of new stock by the Stewarts.

It was acknowledged by officials of the Union Oil Company yesterday that legislation abolishing holding companies would undoubtedly result in about the dissolution of the United Petroleum and Union Provident companies. In that case the Stewarts would probably have to exchange their shares for those of the Union Oil Company.

It is doubtful whether the dissolution could be made on any other basis than a share for share basis, as in the case of the Union Provident Company which holds no other tangible asset than the controlling interest in the Union Oil. In the case of the United Petroleum, which owns other stated possessions stock, and which is declared by some to possess a greater value per share than the factory trade might be allowed. In any case, however, it is assumed that the Stewarts would not be willing to retain sufficient stock in Union Oil to prevent the dissolution of the holding companies to retain control, but would offer stockholders pooling agreements for the shares and placing the Stewarts' disposal would it be necessary for the latter to retain control.

CLUBHOUSE CONTRACT.

Announcement of [illegible] ing Plans Made at Annual [illegible] of Catholic Organization.

Stockholders of the Los Angeles Columbus Club, the corporation which is building the Knights of Columbus clubhouse on Flower street between Sixth, held their annual meeting last evening in Cathedral Hall.

T. F. Conway, secretary of the company, reported that 400 of the 500 members of the Knights of Columbus Club were members of the holding corporation.

Announcement was also made that contracts for the erection of the clubhouse, aggregating $[illegible], had been placed.

The basement and the first three fourth floors of the building have been leased by the corporation to the Knights of Columbus. The second floor of the building and the auditorium, which will have a seating capacity of about 800, will be controlled by the Columbus Club.

The following directors were elected last evening: John [illegible], Bishop Conaty, W. E. Hutton, P. Burke, James C. Kirk, O'Niel, Philip Forrs, John [illegible], I. B. Dockweiler, Patrick [illegible], Joseph Scott.

MATRIMONIAL MIXUP.

Wife Alleges Cruelty and Seeks Return of Money That Have Been Spent Jointly.

[BY DIRECT WIRE TO THE TIMES.]

VISALIA, Jan. 21.—[Exclusive dispatch.] Mrs. Violet Carpenter of Santa Monica and her husband, Eugene H. Carpenter of Orosi, this county, are occupying the attention of the Superior Court in endeavor to untangle their domestic matrimonial affairs.

Mrs. Carpenter is suing her husband on the ground of cruelty, alleging that Carpenter struck her on one occasion threw her from a buggy in Santa Monica.

Highly complicated with the divorce action is a civil suit brought by Carpenter to recover from his wife Carpenter sundry sums of money totaling to $1955, which he claims he spent on improvements of a fruit orchard in the foothills, which they own jointly.

From the progress made in the case today it is evident that the trial will occupy [illegible] in court for some days.

Coronado open gate [illegible] January 24 to 31, Inclusive. Advertisement.

VERIFIES SAD NEWS.

MONROVIA, Jan. 21.—[Special.] Mrs. Frey learned of the death of her brother, Frank E. Bunnell, in New York City, through a telegraphic dispatch in a Los Angeles paper. January 14. Friends of the family in Beach first read the news of the to Berrey, advising him of the account. Berrey did not know that his brother, who was [illegible] for a New York millionaire, had succumbed to an attack of pneumonia ease while waiting in a taxicab in front of the Carnegie [illegible] in York.

Men's $6 to $9 Values—$4.85

HUNDREDS of men have been waiting for this sale—an out-of-the-ordinary chance to buy standard J. & M. shoes underprice. Men who know the splendid quality of these famous shoes will respond quickly to this announcement. The sale starts on our Main Floor today. Be on hand early. We repeat—

$4.85 Buys Men's "J & M" Shoes—$6.00 to $9.00 Values

All told—800 pair of J. & M. high shoes are included. Half are discontinued lines from our regular stock—the other half are a special purchase of J. & M. Floor Goods. 500 pair of our regular $6 Men's Shoes are added to insure good assortments.

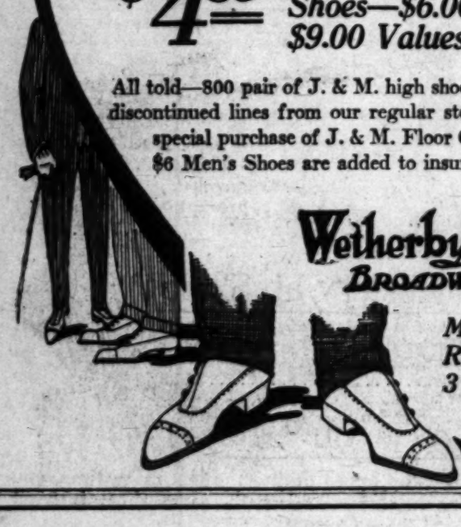

Wetherby Kayser Shoe Co.
BROADWAY at FOURTH.

Men's Silk Knitted Ties
Reg. 50c Values
3 for $1

Chew Food Thoroughly

In these days of soft, mushy foods and quick meals, insufficient mastication of food is often responsible for stomach trouble, headache, biliousness, constipation, dull brains, and various other ills.

Generally these troublesome results can be avoided or corrected by having a regular daily ration of

Grape-Nuts FOOD

The firm, crisp granules, with cream on the side, invite thorough chewing which is of double advantage. It promotes a sure mixture of the food with the saliva — the first step in digestion. It also tends to normal development and preservation of the teeth.

Grape-Nuts food is made of *whole* wheat and malted barley. It contains all the rich nutriment of the grains, including the natural Phosphate of Potash so essential for strength of body and keenness of brain.

Grape-Nuts comes ready to eat direct from the package—has a delicious taste—and is easily digested.

Eat slowly—chew your food thoroughly!

"There's a Reason" for Grape-Nuts

—sold by grocers everywhere.

"JUST THINK"—

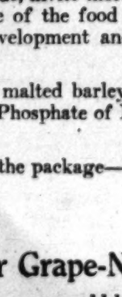

—What a privilege it would be to have your ownself to sew on. You could avoid the irksome bore of trying to fit alone.
—You could bring out your own artistic designs on YOU as no one else knows how.
—You could save nearly all the cost of things you now pay money to buy or have made, and thoroughly enjoy the making, on YOU.
—You would wear perfect fitting things, or if your dressmaker was inefficient you would immediately know it.
—You would find that things you have always presumed no one but a professional seamstress could make you can make with astonishing ease if you but have your own figure to sew on.
—"NATURE FORMS" are exact reproductions of the person's own figure, arms, bust, skirt and poise, YOU. Also adjustable in case you change in flesh or corset.
—You can cut, fit and finish everything without once trying on yourself until complete—the most practical and perfect dress-form made.

NATURE FORM COMPANY, 317 S. Hill St., Entire Fifth Floor.

XIIIRD YEAR.

MOTOR CAR DEALERS ASSOCIATION DIRECTORY

APPERSON JACKRABBIT — L... T. Shettler Co., 151 West Pico. Main 7034, Home 10167.

BEARDSLEY ELECTRIC—Bear... ley Electric Co., 1250-1260 West Seve... St. Home Phone 53018, Pac. Wil. 7...

BUICK — HOWARD AUTO C... 1323 S. Flower St. Home 600... Main 9040.

DETROIT ELECTRICS — Californ... Electric Garage Co., 878 Alvarado ... Phones: 60309, Wilshire 857.

FORD — The Pacific KisselKa... Branch, limited agents for City of L... Angeles. 1001-09 South Olive Stree... 10457. Broadway 2983.

FRANKLIN AND R. & L. ELEC... TRICS—R. C. Hamlin, 1040-10... S. Flower. M. 7877, Home 6024...

HUDSON — Harold L. Arnold... 1118 to 1128 S. Olive St. Sunse... Bdwy. 231; Home A4734.

HUPMOBILE—MITCHELL—... Greer-Robbins Co., Twelfth an... Flower Sts. Bdwy. 5410, A1187...

JACKSON — Chas. H. Thompson... 1204-06 S. Olive St. F6390, Bdwy. 1947.

KISSELKAR — Pacific KisselKar... Branch. 1001 S. Olive St. Bdwy. 2963; Home 10457.

LOZIER — WOODS ELECTRIC — Bekins-Speers Motor Co., Pico at Figueroa St. 60634; Bdwy. 90.

NATIONAL — National Motor Car Co., 1355 S. Flower St. Main 5347, 60593.

OAKLAND CARS, STANDARD TRUCKS—Hawley, King & Co. 1027-33 S. Olive St. Homes 60361; Bdwy. 1823.

OVERLAND—J. W. Leavitt & Co., 1235 South Olive St. Main 4831; 60537.

PACKARD and R. & L. ELECTRICS —California Motor Co., Tenth and Hope Sts. Main 6060; 60406.

PIERCE-ARROW — W. E. Bush, 1701-1711 S. Grand Ave. Home 60295, Main 2257.

POPE-HARTFORD and KING. Wm. R. Ruess. Corner Tenth and Olive Streets. Main 7278, Home 60173.

PREMIER—Premier Motor Car Co., 1127 South Olive St. Main 679, F2664.

REGAL—Big Four Automobile Co., 1047-49 S. Olive St. Home F2533, Sunset Bdwy. 952.

UNIVERSAL TRUCK—Eastern Motor Co., 825-827 South Olive, F2965, Main 2965.

WINTON — W. D. Howard Motor Car Co., 1238 South Flower Street. Bdwy. 4180, Home F5609.

Franklin

The New Six-Thirt...

2725 POUNDS 4½-inch TIRES

Compare this weight and tire equipment with that of any ot... car and you will see why tires last twice as long on Franklin.

Roadster or Touring $2450

60249 R. C. HAMLIN Main 78...

1040-44 South Flower St.

GISLATION
MAY HIT UNION

ding Companies Like
to Be Prohibited.

carts May Then Le
Controlling Interest.

Held Through Provis
nd United Petroleum

effect which the enactm
tional law prohibiting h
anies will have on the af
e Union Oil Company w
around which considerab
centered yesterday in
st circles.
as seems very likely, a
ed at this session of C
tely abolishing holding
, the most serious effect
legislation would have
would be that the
lose control. They ha
d in Union Oil by ev
ity of the shares in Unio
n Company, which in tur
ority of the shares in the
ent Company, which
g company for Union Oil
hich it owns more than
f the stock.
er this system it would be
or the Stewarts to hold
on Oil, which has issued
0 par value stock, by ex
han $4,000,000 par value s
ited Petroleum. The Stew
sres. own more than
t, but their holdings would
ort of the controlling
shares were limited to U
ly.
ed Petroleum is the older
o holding companies, and
some other assets besides
lling interest in Union Pa
Some years ago the growth
ion's business necessitated
s in the capital stock, it was
to organize another hol
ng, namely the Union Pa
whereby the control might
ained, without the purcha
than a nominal amount of
ock by the Stewarts.
as acknowledged by offic
ion Oil Company yesterday
tion abolishing holding
would undoubtedly
the dissolution of the U
ion and Union Provident
In that case the stockho
probably have to exc
hares for those of the
mpany.
doubtful whether this
could be made on any
share for share basis b
f the Union Provident C
which holds no other int
han the controlling inter
ion Oil. In the case of
Petroleum, which as al
possesses some other as
hich is declared intrinsic
Oil stock. A more
a greater value per share
trade might be allowed
e, however, it is assured
warts would not be also
fficient stock in Union Oil
olution of the holding
to retain control. Only
olders pooling a majority
ares and placing it at
disposal would it be po
atter to retain control.

OUSE CONTRACT.

ouncement of Important
Plans Made at Annual Ma
atholic Organization.
holders of the Los An
ns Club, the corporate
ding the Knights of Colu
se on Flower street
held their annual meeting
in Cathedral Hall.
Conway, secretary of the
eported that 400 of the
s of the Knights of Colu
ere members of the ho
tion.
ouncement was also made
s for the erection of the
ggregating $192,653, inc
basement and the third
floors of the building
ased by the council of
of Columbus. The
the building and the
hich will have a seating
about 800, will be
Columbus Club.
ollowing directors were
last evening: John R.
Tonaty, W. E. Hampton,
e, James C. Kays,
Philip Forve, John P.
ckweiler, Patrick Higgins
Scott.

TIONAL MIXUP.

Alleges Cruelty and Has
Return of Money Alleg
Been Spent Jointly.
DIRECT WIRE TO THE TIMES.]
LIA, Jan. 21.—[Exclusive
Mrs. Violet Carpenter
onica and her husband
Carpenter of Orange
nty, are occupying the
he Superior Court in a
untangle their financial
ital affairs.
arpenter is suing for
round of cruelty, a
penter abused her and
threw her from their
Monica.
complicated with the
a civil suit brought by
recover from him
ndry sums of money
$25, which he alleges
improvement of an
in the foothills near
ity.
the progress made in
y it is evident that he
upy learned counsel
some days.

de open golf champ
24 to 30, inclusive.

CRIFICES SAD NEWS.

OVIA, Jan. 21.—C
ned of the death
Frank E. Berry,
y, through reading
in a Los Angeles
14. Friends of Mr.
st read the story
, advising him to
Berrey did so, a
brother, who was
York millionaire,
to an attack of
e waiting in an
the Carnegie Li

The Los Angeles Times

YEAR. THURSDAY MORNING, JANUARY 22, 1914.—4 PAGES. PART III.

MOTOR CAR DEALERS ASSOCIATION DIRECTORY

APPERSON JACKRABBIT — Leon T. Shettler Co., 151 West Pico St. Main 7034, Home 10167.

BEARDSLEY ELECTRIC—Beardsley Electric Co., 1250-1260 West Seventh St. Home Phone 63018, Pac. Wil. 752.

BUICK—HOWARD AUTO CO., 1323 S. Flower St. Home 60009, Main 9040.

DETROIT ELECTRICS — California Electric Garage Co., 676 Alvarado St. Phones: 60309, Wilshire 857.

FORD — The Pacific KisselKar Branch, limited agents for City of Los Angeles, 1001-09 South Olive Street. 10457. Broadway 2963.

FRANKLIN AND R. & L. ELECTRICS—R. C. Hamlin, 1040-1044 S. Flower. M. 7877, Home 60249.

HUDSON — Harold L. Arnold, 1118 to 1128 S. Olive St. Sunset Bdwy. 231; Home A4734.

HUPMOBILE—MITCHELL—Greer-Robbins Co., Twelfth and Flower Sts. Bdwy. 5410, A1187.

JACKSON — Chas. H. Thompson, 1204-06 S. Olive St. F6390, Bdwy. 1947.

KISSELKAR — Pacific KisselKar Branch, 1001 S. Olive St. Bdwy. 2963; Home 10457.

LOZIER — WOODS ELECTRIC — Bekins-Speers Motor Co., Pico at Figueroa St. 60634; Bdwy. 90.

NATIONAL — National Motor Car Co., 1355 S. Flower St. Main 5347, 60593.

OAKLAND CARS, STANDARD TRUCKS—Hawley, King & Co. 1027-33 S. Olive St. Homes 60361; Bdwy. 1823.

OVERLAND—J. W. Leavitt & Co., 1235 South Olive St. Main 4831; 60537.

PACKARD and R. & L. ELECTRICS—California Motor Co., Tenth and Hope Sts. Main 6060; 60406.

PIERCE-ARROW — W. E. Bush, 1701-1711 S. Grand Ave. Home 60295, Main 2257.

POPE-HARTFORD and KING. Wm. R. Ruess. Corner Tenth and Olive Streets. Main 7278, Home 60173.

PREMIER—Premier Motor Car Co., 1127 South Olive St. Main 679, P2664.

REGAL—Big Four Automobile Co., 1047-49 S. Olive St. Home F2533, Sunset Bdwy. 952.

UNIVERSAL TRUCK—Eastern Motor Co., 825-827 South Olive. F2965, Main 2965.

WINTON — W. D. Howard Motor Car Co., 1238 South Flower Street. Bdwy. 4180, Home F5609.

Franklin
The New Six-Thirty
2725 POUNDS 4½-inch TIRES
...this weight and tire equipment with that of any other ... and you will see why tires last twice as long on the ...
Roadster or Touring $2450
R. C. HAMLIN
Main 7877
1040-44 South Flower St.

The Opening Gun of the Golf Season.

Golf thoroughbreds.

Erving S. Armstrong (bottom) and Hugo Johnstone (top,) who won the first and second trophies for the qualifying round of the Open Amateur Golf Tournament at the Annandale Country Club yesterday afternoon. The keen onlookers are Miss Helen Mears (standing,) sister to Nathan P. Mears, the club champion, Miss Mildred Landreth, and Miss Katheryn Thompson.

Comes Back.

JOHNNY COULON WINS IN SPITE OF BROKEN HAND.

Bantam Champ Fractures His Right Hand in Fourth Round, but Captures Verdict Anyhow—Injury Will Keep Him Out of Ring for Three Months—Sinnett Fights Well.

[BY DIRECT WIRE TO THE TIMES.]

RACINE (Wis.) Jan. 21.—[Exclusive Dispatch.] Johnny Coulon, bantamweight champion of the world, fighting the last six rounds with a broken hand, earned the popular verdict over Young Sinnett, the tough Rock Island bantamweight, in the main bout of the show staged by the Racine A. C. tonight.

In the fourth round Johnny broke his right hand by hitting his opponent on the top of the head. He was unable to use his chief weapon of damage during the remainder of the fight. Several times Coulon had opportunities to use his right hand with uppercuts or hooks, but the injury prevented him from landing what might have resulted in knockout punches.

SHOWS CLASS.

The little champion certainly showed a flash of his old-time form. His clever footwork and feinting were in evidence at all times, and if he had been able to use his right hand the bout would not have gone the limit. Johnny finished strong and in the last round he was more eager to mix matters than his opponent. The only criticism which can be placed on Coulon was his inability to judge distance. He missed repeatedly with right and left swings, something unexpected of a champion. There was plenty of power behind his wallops, but throughout the battle he was unable to get set and land a stinging wallop.

Sinnett put up a great fight. He seldom broke ground and he was willing to mix matters at all times. He landed several solid punches, but he always received hard wallops in return. The Rock Island scrapper gave the champion a real try out, but it was evident Coulon is not yet ready to meet Kid Williams or Eddie Campi.

BLOOD FLOWS.

Coulon had the advantage in five rounds, Sinnett in one, and the remaining sessions were even. In the second round Coulon butted Sinnett with his head and opened a gash over his left eye. The blood flowed freely from the wound during the remainder of the fight. Outside of this injury neither fighter suffered any serious results.

Statements by the scrappers:

I am sure I would have stopped Sinnett if I had not broken my hand in the fourth round. He is a rough, tough fighter, who should make good. My injury will prevent me from boxing for three months.—Coulon.

Coulon is a great fighter, but I would like to meet him in a long battle. His punches did not hurt and I am sure the experience which I gained in this fight will help me in the future.—Sinnett.

COAST BOXERS TO MEET AT L.A.A.C.

The Los Angeles Athletic Club yesterday applied to the local branch of the A.A.U. for a sanction to hold the Pacific Coast boxing championships at the Los Angeles Athletic Club March 20 and 21.

Inasmuch as last year the event was held in the north, and San Francisco, of course, wishes to hold the event in 1915, the granting of the sanction and the staging of the matches here is practically assured.

Chairman of L.A.A.C. Boxing Commission Cliff Reuman stated last night that he was going to invite Seattle and Portland to take part, and if they accept it will be the first time in the history of the game here that the boys from so far north have come to the Southland to box. Hitherto, only the boys from the Olympic Club of San Francisco have participated.

AUTO DEALERS ARE TO STOP ACCIDENTS.

[BY A. P. NIGHT WIRE TO THE TIMES.]

SAN FRANCISCO, Jan. 21.—A campaign to check automobile accidents has been taken up by the San Francisco Motor Car Dealers' Association. After a conference with the city authorities the association has issued a call for a general meeting of automobilists, January 28, to discuss details of a plan to educate motor car drivers and the public as to their respective rights.

The police department has requested that teachers in the public schools devote a few minutes every Friday afternoon to cautioning children to keep out of the way of automobiles.

LARNEY SAYS SINNETT WON.

Larney Lichtenstein says that the election of Johnny Coulon as winner of last night's fight is not unanimous.

"I have received a telegram from the ring signed by fifteen well-known sporting men. They say:

"'We congratulate you on having in Young Sinnett a coming champion. He won from Coulon in every round.'"

BACK BROKEN IN FOOTBALL, RECOVERS

[BY A. P. NIGHT WIRE TO THE TIMES.]

WINFIELD (Kan.) Jan. 20.—Fred Hamilton, the Southwestern College football player who shattered his fifth cervical vertebrae in a football game on Thanksgiving Day, left the hospital today apparently well.

For five weeks he was incased in a plaster cast, affixed so rigidly that he could not move his head or neck in any direction.

While he was in the hospital he was elected captain of the Southwestern football team for the 1914 season, despite the pronouncement of physicians that his athletic career is ended.

At Annandale.

ARMSTRONG AND HUGO JOHNSTONE SHOW CLASS.

BY ALMA WHITAKER.

ERVING S. ARMSTRONG, established celebrity, won the qualifying round of the amateur open golf tournament at the Annandale Country Club yesterday with 158 for the thirty-six holes. Hugo Johnstone, who came second, was five strokes behind with 163. Both players entered from the Midwick Country Club, although they are also members of Annandale.

There were three 164's—Will Bacon of the San Gabriel Country Club, Jack Jevne of the Los Angeles Country Club and Nathan P. Mears, champion of Annandale. The highest score to qualify was 173.

There were 115 entries altogether, although a few players dropped out. And it proved rather too many for comfortable play on the Annandale course. They really suffered from an embarrassment of success, and it was chiefly the slowness of the play which engendered so many poor scores. Hope deferred maketh the heart sick—and one's skill oozed out through one's fingertips whilst waiting for the dubs to pass onward.

One of the tragedies of the day was the withdrawal of A. A. French. One of the most popular players, and picked as the winner by dozens of experts, he nevertheless proved unequal to the occasion. Managing a tournament of this magnitude is a tall order and it invariably spoils the play of the man unselfish enough to undertake it. For six months French has fussed and planned over this event—to make it the most successful and popular was the darling wish of his heart. His personal labor and expense in the matter had been considerable, and then he was too "concert pitch" to play. Race-horse temperaments are a great embarrassment. Only rhinoceroses ought to play golf.

* * *

Putting His Foot in It.

Dr. Foote of Long Beach enjoyed the distinction of holding up the entire tournament. Owing to the crowded course and the early darkness, he was unable to play his last hole out, but, presuming that he made 5 at the eighteenth, he would have qualified in the first flight. Highest to qualify was 173. So the doctor explained how he felt about it when they doubted whether he could be al-

(Continued on Fourth Page.)

Ex-Champ.

AD WOLGAST IS FAVORITE.

Bettors Seem to Favor the Dutchman.

Rivers Is Working Hard for the Bout.

Ad Expects to Knock Joe Out in the Eighth.

[BY DIRECT WIRE TO THE TIMES.]

MILWAUKEE, Jan. 1.—[Exclusive Dispatch.] Ad Wolgast feels so confident of defeating Joe Rivers when they meet at Dreamland here Friday night that he has practically closed a match with Owen Moran, the British lightweight, to be held in New York February 2, and if he is successful in both he wants to take a crack at Leach Cross or Willie Ritchie.

The little bear cat did not waste any time today, but kept to his work most of the day. He had his long road run in the morning and in the afternoon boxed fifteen rounds with his trainers at the Eagles' gymnasium. He boxed with Young Pinkey for the rough stuff and with Freddie Andrews for speed. The bouts were lively and better than most of the real matches which have been seen here in the past.

JOE AT WORK.

Joe Rivers has not been overlooking his training in Chicago and will be in the best of shape for the encounter. The Los Angeles boy knows that he cannot expect a pink tea affair when he meets Wolgast, and is working accordingly.

There has been considerable betting here, with the odds at even money and take your choice, but with Wolgast showing better form every day, the odds are changing a bit, most of the veteran bettors taking the Cadillac boy's end of the money.

The two opening bouts are attracting lots of attention. The semi-final between "Peanuts" Schieveri and Patsy McMahon of Indianapolis will carry a lot of money in wagers, as the friends of the two boys are backing their favorites to the limit. McMahon is a clever boy and has been doing remarkably good work of late.

"Peanuts" will, therefore, have a busy night of it, but he says it just suits him and he wants to take on Kilbane later.

Len Rowlands, the local lightweight, will meet Johnny Tillman of Minneapolis in the opening go. Tillman is touted highly.

AD WRITES.

The following letter from Ad explains itself:

Dear Friend—Judging from the various reports which are being circulated about my condition, my weight and my training methods, I suppose you are a little bit at sea and would like to know how I feel regarding my match with Joe Rivers here on January 23.

Well, to begin with, you can tell my Los Angeles friends that I expect to stop Rivers inside the limit. I think it will be about eight rounds. That is just the way I feel. The fact of the matter is I never felt better in my life.

Friday afternoon in Milwaukee I jumped on the scales and to my surprise I weighed 137½ pounds, and this after a hard day's work. This is the most I ever weighed in my life and will go to show that I am in perfect health at least. Weight to work off is something I have often desired, but never really had. I have been training hard and with the little superfluous flesh I am carrying now as an added incentive to work, I should be in great shape for Rivers.

In my fight with Ritchie I never felt half as good as I am feeling now. If I had I would be the acknowledged champion today in place of the welterweight who holds the title now. Ritchie beat me when I was a sick man, with half of my usual powers and a very weak left hand. It's different now, and all I desire outside of beating Rivers is another match with Ritchie, and I think I will get it after the Rivers go.

Milwaukee appears to agree with me and I am getting plenty of work up here. I take a long spin on the road every morning and follow that up with boxing and gym work in the afternoon. I have got back all my shaken confidence and I believe the fans who will attend the Rivers match will see one of the greatest fights ever staged in this section. I figure I will be down to weight early next week.

I think we will have a good record house here when we box. The sale of tickets has been large, and it is probable that we will have a $15,000 gate.

I may not be as good as I was, according to all reports, but I believe that I am as good, and better, than any legitimate 133-pound boxer in the game. For further reference on this score I would ask that you inquire of Charlie White if my statement is not a true one.

Hoping this finds you in the best of health, I remain, as ever,

Your friend,

AD WOLGAST.

Ex-Lightweight Champion.

TROJAN CLASSES TO MEET ON CINDERS.

Coach Boyd Comstock has set the date of the U.S.C. inter-class clash one day ahead of the examination. As a result this Trojan classic will be held Wednesday, January 28. The College of Law claims 36 points without the relay, while the juniors are conceded 38 under the same conditions. The relay will naturally be the deciding feature. A strange factor is that neither of these squads claim to cut in on the points of the other, making it the remaining teams who will be the upsetters of dope.

WOLTERS WILL BE AN ANGEL.

Harry Wolters of the New York Americans was signed yesterday for the Angels by Hon Berry.

Wolters is an outfielder, who batted .284 last season. This was considered a poor year for him. He had not yet fully recovered from the effects of breaking his ankle.

What-dy-mean-get Married.

Kid Williams's appeal for a bride

Created some excitement in his camp. The Kid is at the right. His excited manager, Sammy Harris, and his trainer at the left want to know about this love business.

OWEN BIRD'S COLUMN OF VARSITY COMMENT.

Stanford-U.S.C. Controversy Still Up in the Air—Cards Willing to Make U.S.C. Good Offer for Northern Dual Meet, But Still Seem Unwilling to Come South and Take a Chance. Oxy Relay Meet Today.

BY OWEN R. BIRD.

THE Stanford-U.S.C. problem is no nearer solution now than before. Manager Warren Bovard spent the day yesterday on the Stanford campus without much in the way of results regarding a southern dual meet between the Cards and the Trojans.

The Stanford coaches and athletes are anxious to get the Trojans on the home field for a dual meet, but feel that a trip south before the big intercollegiate meet with the University of California, is working too great a hardship in the trackmen.

The northern management is willing to give the U.S.C. squad a big guarantee for the meet, allowing them to bring twenty-four men north for the meet and make it a regular competition and not a practice romp. Of course it is out of the question, this practice stuff, as far as the Trojans go, for the southerners have a regular varsity track team this season and it is going to take a crack organization to win over Comstock's boys.

* * *

Bovie Hangs on.

However, Bovard has not given up hope for a southern meet with Stanford, and if it cannot possibly be brought about in March, it may be scheduled some time during the latter part of April, after the northern intercollegiate.

Manager Lawson and Manager Hankey, of Occidental and Pomona, respectively, are now waiting until the Stanford-U.S.C. matter is settled before going on with their definite schedules. If Stanford drops out of the schedule for March, either the U.S.C.-Oxy dual or the southern conference will be put in its place, so there is bound to be some good competition, no matter which way the cat jumps.

* * *

Will Work Havoc.

The southern track and field fans are all worked up over the probable loss of the local Stanford meet, while the U.S.C. rooters are bemoaning their fate in much sackcloth and ashes.

The present situation is very critical, as the feeling at Stanford toward the south is none too good and there are signs of a big break in intercollegiate relations, which—if it comes—will not only work havoc with track and field sports, but will put a decided crimp in the football schedule for next season.

* * *

Relay Men to Run.

The Occidental relay men are going to be sent through an interclass try-out this afternoon on Baer Field. The relays will be divided into 220, 440 and 880 classes. There will be four men in the 220 teams, three in the 440 teams and two in the 880 teams. Some of the old veterans are going to attempt comebacks this afternoon and it will be interesting to watch them struggle through the races with the youngsters.

Occidental has taken a wise move in starting these relay meets, for this event is probably the most exciting on the track and field calendar and causes a lot of attention besides working up fast men in important distances.

* * *

Trojans Hold Cross-Country.

While the Tigers are battling with each other this afternoon, the Trojans cross-country squad will be sent through its second race of the season. These men are going out for blood today, as there is only one race to be run and the cross-country season is over. Tetter won the last race and looks good for first place this afternoon, unless Charlie Swiggett stages a comeback ahead of time. The little veteran of former years is beginning to look like a regular fellow once more, and I think he may repeat the form that made him famous in 1912.

* * *

Out for Blood.

One week from today the lid is to be removed at U.S.C., when all the men on the track and field squad are to be sent into the annual interclass meet.

Veteran and novice will be running side by side and no favorites will be played, as this is for blood, with every man for himself. It will be the first opportunity this year of seeing the whole Trojan squad in action and many are interested to see how some of the famous men under the Cardinal and Gold are stacking up.

STANFORD GOSSIP.

[Special Correspondence of The Times.]

STANFORD UNIVERSITY, Jan. 20.—Stanford's varsity baseball team will have its first play with an outside team tomorrow afternoon when it meets Ireland's Independents on the Stanford diamond. The old veteran and his players have come to be a feature of Stanford baseball seasons. They have in the past proven strong opponents and this team is one of the strongest that Ireland has as yet gotten together, it including a number of past diamond stars of the first magnitude.

For Stanford Maple and Dent will be the batteries; first and third will be occupied by Workman and McCloskey, while Jacks, substitute infielder of last year, will appear at second. Captain Terry will resume his old place at short. Haim, the only veteran in the outfield, will play at left, while the other two fielders will be Day and Noonan.

Two varsity crews, with Coach Guerena and P. P. Clover as coxswains, were organized Sunday morning, and took a four-mile row at Redwood. An extra pair has been brought down from Redwood and will be added to the flotilla at Lagunita. This will make three pairs for the use of the freshmen and will greatly increase the facilities for whipping the first year men into shape.

In the first game of the season Stanford's basketball five last Saturday defeated the St. Ignatius team in San Francisco to the tune of 22 to 20.

At the organization of the intercollegiate basketball league of California and Nevada, in Oakland on Saturday, were represented Stanford, California, Nevada, Santa Clara, St. Ignatius, St. Mary's and the College of the Pacific. U.S.C. will be asked to form a corresponding league in the Southland, the winner in this association to meet the northern champions.

On account of the unfavorable weather conditions the Stanford soccer team did not play the exhibition match against the Barbarians scheduled for Saturday at the Presidio.

Palo Alto High School has taken up soccer under the direction of Harry Maloney, the Stanford trainer, and S. F. Pelias, the Cardinal soccer skipper. Paly is the first of the local prep schools to take up the game, but it is expected that others will soon follow.

In its combination vaudeville show and concert Saturday evening the Glee Club scored a decided success. Those of the individual performers who made the greatest hits were Jimmy Patten of Los Angeles and D. E. Shepardson of Fullerton. Shepardson proved himself to be a remarkable violin soloist and in Patten has been discovered an actor of ability.

Through the efficient work of Congressman Hayes and a special ruling of the Treasury Department, the mosaics for the Memorial Church will come through New York free of duty, saving the university a sum of $12,000.

D. G. Mukerji, a Stanford student from Calcutta, India, is translating some of the highest types of Bengali literature and drama into English.

A. H. Garner, a Stanford graduate just returned from Venezuela, reports that many Stanford men are engaged in various lines in that country. Garner spent three months in a dugout canoe on the Orinoco, prospecting for oil. Many nomadic Indians were encountered, but these were as a rule friendly. His worst enemies were boa-constrictors and alligators.

The cast of the sophomore play, "The Fortune Hunter," was chosen today from the field of ninety-six candidates. Southern Californians who made the cast are: J. F. Eldon, A. J. McInerny, J. M. Fitzhugh of Los Angeles; G. A. Hughes of Long Beach; J. E. Mead of Pasadena; and Miss Florence Stewart of Los Angeles.

Popular.

KID WILLIAMS GETS PROPOSALS.

GIRLS ANXIOUS TO WED BANTAM SCRAPPER.

Johnny Says He Won't Stand for Any Old Maids or Young Chickens, but He Will Know the Right One When He Opens the Letter. Must Pass Family Inspection Too.

A little bundle of letters came yesterday to Kid Williams, the love-lorn, perhaps-to-be-champion of the world, who is looking for a Los Angeles bride.

He wouldn't tell any one what the missives contained, but they excited him so that he knocked out one of his training partners from sheer exuberance.

"Are those love letters?" inquired his manager severely, as the kid opened the third one.

"Never you mind what they are," said the kid, blushing. "I can get letters from my friends if I want to, can't I?"

That is all he would say about the letters; but presently he remarked thoughtfully to one of his seconds, "The only trouble is, she is so old, I got one mother already."

NO CHICKEN.

Again, as he was being rubbed after his road work, the little Mister Gutenko remarked: "That one who sent her picture looked to me like a chicken. I guess we'd better count her out. There ain't going to be any poultry coop in this new house of mine."

He didn't say anything about any of the other letters, but he kept taking them out to read many times during the day.

"Have you found the right one, yet?" asked a friend as Johnny got ready for dinner last night.

"I don't know," said Kid Williams with a worried frown. "There are a couple that write like they could qualify in any company, but they don't strike me—either of them—as really being the right one yet. I kind of figure that I will know the right one just as soon as I open the letter."

But here—wait. The bride has to pass the inspection, not only of the eager bridegroom himself, but of Pa Gutenko, Mother Gutenko and ten other little Gutenkos of assorted sizes and sexes.

They are all coming out here to live. Kid Williams is buying a big ranch upon which he is intending to put his father and mother and his five sisters and five brothers. Here also he purposes to have a little country home. His main honeymoon cottage will be a mansion in Los Angeles.

CLIFF DWELLERS TO MEET POLYTECHNIC.

The L. A. High basketball team defeated the Hollywood squad by the score of 34 to 23. The game was featured by fast play by both schools.

The first half the Hill-toppers had things their own way and the half ended with the score 18 to 9 in their favor. The work of Watson and Miller featured this period.

In the second session the Hollywood boys took a decided brace and for a while it looked as though they would overcome the lead held by L. A. High. Grieves and Capt. Earl made many points for Hollywood before the Hill-toppers got started.

Suddenly L. A. came to life and for a short time the play was so fierce that the referee cautioned both sides for repeated fouls. From this point fast work by McCormick and Miller turned the tide in favor of L. A. High and from this time on the Hill-toppers were never in danger.

This victory for L.A. entitles them to meet Polytechnic for the city championship. They played better yesterday than ever before this season and the large crowd of High School rooters who witnessed the game went away very enthusiastic over the team's chances to defeat Poly.

The teams lined up as follows:

L.A. High.		Hollywood.
Miller	Forward	Turner, Hull
McCormick	Forward	Richardson
Blanchard (c)	Center	Earl (c)
Watson	Guard	Searles
Brooks	Guard	Grieve, McCalla

Referee—Church.

W. H. Horne, the famous English professional golf player, has been appointed to the Durban Club, South Africa. Horne, who is 32 years of age, is probably the biggest player in the professional ranks of Great Britain, for he stands 6 feet high and is powerfully built. His greatest achievement was the driving of a ball 388 yards at North Berwick, in 1909—the greatest distance on record. Horne holds many records, and will be remembered as the "masked golfer," who created such a stir in this country some time ago.

Au Revoir.

BEACHEY DONE FOR A YEAR.

Aviator Repeats Startling Feats at Ascot.

Starts for a World Tour Next Month.

Oldfield Wins Race Against Flier.

Smiling skies met the gaze of 8000 pairs of eager eyes gazing upward from Ascot Park at the death-tempting feats of Lincoln Beachey, most daring aviator of the world, as he whirled his upright motored biplane in curves and slides, turns and loops, with hands outspread or head downward, in defiance of close beckonings of the great reaper.

Ill, and in constant pain from a recent accident incurred in his work, Beachey nevertheless delivered the goods advertised for his final appearance, remarking that if he had a rotary engine he "could do more stunts."

Barney Oldfield contributed his share in the performance by driving his 200 horse power Christie around the mile track in forty-eight seconds, and later winning a race of the same length against Beachey and his machine, in fifty-one and two-fifths seconds.

Beachey, coming up red-eyed from taking Barney's dust for three laps at the terrific speed indicated, pronounced the race "real—no fake in that."

In the flying start for the warming lap, Beachey had swung well out over the first turn, but lowered his plane and rushed after Oldfield's flying car at such speed as to pass him on the back stretch by 50 per cent. excess, but was obliged to rise 100 feet in order to avoid danger of skidding into high tension electric wires and water tanks near the upper turn, and thus permitted Oldfield to hold a lead of thirty yards at the starting flag.

BARNEY WINS.

Again the course was circled, in much the same style, yet at greater speed, the mighty car casting a choking cloud of dust, eaten from a track which had been mud two days before, into the face of the pursuing aviator as he neared the ground. As the darting machines passed the finish line, the flier dashed so near that the judge required nearly all the time consumed in the slowing lap, to make up his mind that Barney had won.

Beachey had before the race mounted into the air and turned pirouettes, danced aerial tangos, whirled, dipped and dived, sailing at will with outspread hands, and descended without getting "a hand"—so accustomed has the public become to Lincoln's marvelous doings.

Feats that would bring other aviators unstinted acclaim are taken as a matter of course from Beachey.

But now he turned, slowly and with evident pain, from his losing race, to give the people what they sought—visions of a life hanging on death-tuned wires.

Mounting the recharged aeroplane, Beachey swung out over the country in a tremendous upward rush for height, from which to drop for his loops. Up and up, until at times the hum of the motor was lost, he turned at last, and, dropping headlong for a thousand feet, with easy roll forward, turned completely over, and righted his plane with little apparent loss of elevation. Another drop gave impetus for a second somersault, the turn this time being made backward.

DOUBLE TURN.

Rising now for the last time from the greatest height of all, Beachey dropped for a double loop, the plane hanging upside down at the apex of the last turn for a palpitating second during which it did not appear to move; but it faithfully passed the invisible line separating momentum from inertia, and the throb of the engine again assured the watchers, as a drop was made for the upside-down flight.

Now the engine was stopped as the machine turned over, and the man coasted head down over the park, along the course, and, turning, stopped at the judges' stand. Now applause could not be withheld, and the audience apparently tried to make amends for previous coldness.

The first loop was accomplished three and one-half minutes after leaving ground, and the double half a minute later. The entire flight was ended nine and one-half minutes from the start.

Paid admissions totaled 7349, with 500 passes, and 561 autos in the parking spaces.

Some conflicts for position on the part of autoists caused feeling, but apparently all were satisfied when the flying began.

Beachey goes north today, intending to exhibit at Coast cities until February 15, when he starts on a tour of the world. Aloha, Lincoln.

GROVER'S JOUST ENDING IN TIES.

Today ends the regular schedule of Grover's handicap pocket billiard tournament, with several ties for prizes, which may require additional games between competitors therefor.

None of the scratch men can win first place, and two men of the second class, Wilson and O'Brien, seem slated for the first two places. If Wilson loses to Kirkland tonight, and O'Brien beats Greer this afternoon, the two will be tied; otherwise Wilson takes first.

Banks and Stocker, both scratch men, have finished their games, and are now tied for sixth prize, with two wins each. Engle and Greer are in a tie for seventh prize.

Banks won from Kirkland yesterday afternoon by 100 balls to 77, in eighteen innings.

Runs: Banks, 26, 16, 11; Kirkland, 28. Scratches: Banks, 3; Kirkland, 1. Safety plays: Banks, 3; Kirkland, 3. Misses: Banks, 11; Kirkland, 14.

At the evening session Wilson won from Greer in twenty-seven innings, with ninety balls to seventeen. Wilson made runs of 22, 15 and 13, with three scratches and ten safety plays. Greer scratched six times and played safe on thirteen turns.

Players now stand:

Wilson, won 6, lost 0; O'Brien, won 5, lost 1; Kirkland, won 4, lost 2; Stephenson, won 4, lost 2; Engle, won 1, lost 6; Greer, won 0, lost 5.

Yale will play twenty-six baseball games this season, beginning on April 9 and ending June 23.

Times Directory

Of Automobiles and Accessories

AMERICAN UNDERSLUNG AND EMPIRE

Auto — Gloves and Clothing, DYAS-CLINE CO., 214 W. 3rd St.

Cartercar — AND I. H. C. TRUCKS, California Motor Car Co., 1330 So. Flower

Case — "25"—$1375, "35"—$1990, "40"—$2450, CASE AUTO SALES CO., ZELL HENLEY, Manager, 1226-28 South Olive St., Factory, J. I. Case T. M. Co., Racine, Wis.

Detroiter — $1000, Touraine $3300, 1312 S. Grand ave.

Haynes — HAYNES AUTO SALES COMPANY, Haynes 4 and 6-cylinder Roadsters, Touring Cars and Limousines. All with Electric Gear Shift in Center, Electric Self-Starter and Light. Greatest advance in Motor Car construction. Factory Branch, Figueroa at 11th st.

Jeffery — Motor Cars and Commercial Trucks, The W. K. Cowan Company, 1140 South Hope Street.

Locomobile Co. of America

McFarlan "Six" — LOUIS P. REEVES, Broadway Garage, Los Angeles, Exclusive Agents for Southern California

Metz — CARS delivered in Los Angeles. High grade Roadster Cars. Fully guaranteed. Write for Catalog, or call at local office of MetzCar Co., 8 Broadway. Phone: Main 944, Home P1193.

Moore — Gas and Distillate Trucks Manufactured in Los Angeles, PACIFIC METAL PRODUCTS CO., Factory Torrance, Cal. Service station, 1230 Los Angeles St. Home 21113; East 102.

Moreland — DISTILLATE MOTOR TRUCKS, Manufactured in Los Angeles, Moreland Motor Truck Co., South Los Angeles

Pathfinder 40 — Main 3324, Pathfinder Motor Co., 1114-16 South Olive St.

Savage Tires — Made in California, Los Angeles Branch, 1232 S. Olive.

Sop-O-zoN — The quickest and most thorough relief for pain, sprains, bruises, etc. Indispensable to comfort after shaving the hands. Ask your druggist. BORRICK CHEMICAL CO., Inc.

Studebaker — TOURING CARS, ROADSTERS, WAGONS, SERVICE BUILT, SEVENTH ST. MAIN 3000, STUDEBAKER CORP. OF AMERICA, BRANCH 1000-1008 S. OLIVE ST.

Stutz — CHAMPION CAR OF AMERICA, 412-414 West Pico St., Home 25003; Main 7047.

White — MAIN 8000, GASOLINE CARS and TRUCKS, PIONEER COMMERCIAL AUTO CO., 1017-19 North Alameda Street.

FLAGMAN PLEADS GUILTY.

Rear Trainman on the Bar Harbor Express Alleged to Have Caused Fatal Wreck by Neglect.

[BY A. P. NIGHT WIRE TO THE TIMES.]

NEW HAVEN (Conn.) Jan. 21.—Charles H. Murray of Holyoke, Mass., flagman on the Bar Harbor express on the New York, New Haven and Hartford railroad, which was wrecked last September at North Haven, exacting a toll of 21 lives, pleaded guilty today to manslaughter. Superior Court Judge Milton Shumway deferred sentence.

It was alleged Murray failed to take the usual precautions with the result that the White Mountain Express ploughed through the Bar Harbor train, which was standing on a siding.

The trials of Conductor Brace D. Adams of the Bar Harbor train, and Engineer A. B. Miller of the White Mountain, who were arrested with Murray, have not yet started.

TOWN GOSSIPS DO PENANCE.

Malicious Slanders Drive Young Man and Sixteen Year Old Bride to Suicide.

[BY A. P. NIGHT WIRE TO THE TIMES.]

DE KALB (Ill.) Jan. 21.—The hamlet of Cortland did penance today for the death of young Ray Aldis and his 16-year-old bride. The stationmaster alone of the 100 inhabitants was at work.

Aldis married his sister's daughter at Clinton, Iowa, and brought her home to live, only to be beaten down by the crush of gossip which greeted him and his bride. Threats of annulment of the marriage made the burden too great and locked in each others arms they took poison. Beside the empty vial was found a note laying responsibility on the gossip of the town.

All Cortland, excepting only the stationmaster, who had to meet the trains, was at the cemetery, standing in the snow with uncovered heads while the bodies were lowered into a double grave.

Speed Record.

With a 300-horse-power car, Arthur Duray of Paris recently attained a speed of 142 miles an hour in an attempt to secure the world's flying kilometer record. Although the racing machine was officially timed to travel at this speed, the official record was not secured, for the European regulations call for the distance being covered in both directions, and the average being taken. This failure was due to weather conditions, and it is Duray's intention to make a further attempt early in April. He believes it is possible to show a speed of 150 miles an hour. The attempt on this record was carried out on the stone road near Ostend. In one direction Duray had a run of 2000 yards before striking the measured kilometer, and in the opposite direction about 1600 yards. The latter timed run in one direction was at the rate of 139.6 miles an hour, and the run in the same direction at 142.9 miles an hour, but owing to the electric contact of the automatic timing instrument breaking a streak instead of a dot, which made it impossible to [illegible] the benefit of the doubt.

Al. Lippe, the Amateur boxers, who is on his way to Australia, says that Germany has the French heavyweight champion, who has made $100,000 out of boxing in the last six years. Hagan fighting in 1907, for which he was worked in the mines at $4 a week.

THE TIMES CIRCULATION

DECEMBER, 1913.

STATE OF CALIFORNIA, County of Los Angeles, ss.: Harry Chandler, Assistant General Manager of the Los Angeles Times, being duly sworn, says that the number of copies printed of the issue of the Times for the month of December, 1913, was as follows:

December 1	[illegible]
December 2	[illegible]
December 3	[illegible]
December 4	[illegible]
December 5	[illegible]
December 6	[illegible]
December 7	[illegible]
December 8	[illegible]
December 9	[illegible]
December 10	[illegible]
December 11	[illegible]
December 12	[illegible]
December 13	[illegible]
December 14	[illegible]
December 15	[illegible]
December 16	[illegible]
December 17	[illegible]
December 18	[illegible]
December 19	[illegible]
December 20	[illegible]
December 21	[illegible]
December 22	[illegible]
December 23	[illegible]
December 24	[illegible]
December 25	[illegible]
December 26	[illegible]
December 27	[illegible]
December 28	[illegible]
December 29	[illegible]
December 30	[illegible]
December 31	[illegible]

Daily average for month [illegible]

Sunday [illegible]

Subscribed and sworn to before me this [illegible] day of January, 1914.

[illegible]

Notary Public in and for the County of Los Angeles, State of California.

My commission expires [illegible]

The Times does not sell its circulation to any one for any purpose.

Correspondence of Times Circulation Department.

Times Directory

Of Automobiles and Accessories

AMERICAN UNDERSLUNG AND EMPIRE

Auto — Gloves and Clothing, DYAS-CLINE CO., 214 W. 3rd St.

Cartercar — AND I. H. C. TRUCKS, California Motor Car Co., 1330 So. Flower

Case — "25"—$1375, "35"—$1990, "40"—$2450, CASE AUTO SALES CO., ZELL HENLEY, Manager, 1226-28 South Olive St., Factory, J. I. Case T. M. Co., Racine, Wis.

Detroiter — $1000, Touraine $3300, 1312 S. Grand ave.

Haynes — HAYNES AUTO SALES COMPANY, Haynes 4 and 6-cylinder Roadsters, Touring Cars and Limousines. All with Electric Gear Shift in Center, Electric Self-Starter and Light. Greatest advance in Motor Car construction. Factory Branch, Figueroa at 11th st.

Jeffery — Motor Cars and Commercial Trucks, The W. K. Cowan Company, 1140 South Hope Street.

Locomobile Co. of America

McFarlan "Six" — LOUIS P. REEVES, Broadway Garage, Los Angeles, Exclusive Agents for Southern California

Metz — CARS delivered in Los Angeles. High grade Roadster Cars. Fully guaranteed. Write for Catalog, or call at local office of MetzCar Co., 8 Broadway. Phone: Main 944, Home P1193.

Moore — Gas and Distillate Trucks Manufactured in Los Angeles, PACIFIC METAL PRODUCTS CO., Factory Torrance, Cal. Service station, 1230 Los Angeles St. Home 21113; East 102.

Moreland — DISTILLATE MOTOR TRUCKS, Manufactured in Los Angeles, Moreland Motor Truck Co., South Los Angeles

Pathfinder 40 — Main 3324, Pathfinder Motor Co., 1114-16 South Olive St.

Savage Tires — Made in California, Los Angeles Branch, 1232 S. Olive.

Sop-O-zoN — The quickest and most thorough relief for pain, sprains, bruises, etc. Indispensable to comfort after shaving the hands. Ask your druggist. BORRICK CHEMICAL CO., Inc.

Studebaker — TOURING CARS, ROADSTERS, WAGONS, SERVICE BUILT, SEVENTH ST. MAIN 3000, STUDEBAKER CORP. OF AMERICA, BRANCH 1000-1008 S. OLIVE ST.

Stutz — CHAMPION CAR OF AMERICA, 412-414 West Pico St., Home 25003; Main 7047.

White — MAIN 8000, GASOLINE CARS and TRUCKS, PIONEER COMMERCIAL AUTO CO., 1017-19 North Alameda Street.

GREER DEFEATED BY LON GREER.

Greer surprised everybody, and himself most of all, by coming out of the fire his game with Lon Greer's handicap pocket billiard tournament last night. Lon Greer put himself in the running for the first time, his previous games having been [illegible] Banks, trying for 100 in ninety, had pocketed fifty-seven at the fifteenth inning, when he left but twenty-six. Greer [illegible] on, however, and ran out thirty-eighth round, while [illegible] a total of eighty-five. [illegible] twelve, Banks twelve and [illegible]

[illegible] defeated to Stocker the afternoon by non-appearance.

[illegible] and Banks are to play this evening a game which holds the first prize in its grasp, if he is [illegible] Kirkland in the afternoon. Banks cannot afford [illegible] and cannot now reach the [illegible] given as fourth prize. [illegible] also be the first game in the [illegible] contenders for the Coast [illegible] meet, and should afford [illegible] on their respective chances [illegible]

For Once in His Life

Getting Up Steam.

ID WILLIAMS KNOCK OUT SPARRING PA

Frenchy Sayouse Is Crowned by Baltim in the Second Round of Workout—Kid Shape—How the Rivers-Wolgast Ba from Here.

BY DE WITT VAN COURT.

WILLIAMS started off yesterday afternoon like a little cyclone in his training for his comeback match with Eddie Campi the latter part of this month. He lambasted [illegible] for three rounds, skipped the rope for two more and then started [illegible] up his training partners.

[illegible] Kid is a rough little fellow to [illegible] and does not spare his sparring partners in the least.

[illegible] two rounds with Al Boyd [illegible] took on the French boxer, [illegible] and knocked him out in the [illegible] round with a right-hand [illegible] to the jaw.

[illegible] Harris, his manager, is well [illegible] with the Kid's condition and [illegible] he weighs 118 pounds at the [illegible] time. But he says he will [illegible] to get much stronger boxing [illegible] for the tough Kid.

[illegible] is well pleased with Jack [illegible] training quarters and says he [illegible] be can get in better condition [illegible] at the beach.

[illegible] everything I want here, [illegible] gives us the best eating I [illegible] had in any training quarters," said Williams.

[illegible] also likes Doyle's better than [illegible]. Williams is not much on [illegible] crowds around while he is [illegible], as he sticks strictly to his [illegible] and means business in every-[illegible] he does.

[illegible], so doubt, is one reason he [illegible] enters the ring in good con-

* *

Getting Up Steam.

KID WILLIAMS KNOCK OUT SPARRING PA

Frenchy Sayouse Is Crowned by Baltim in the Second Round of Workout—Kid Shape—How the Rivers-Wolgast Ba from Here.

BY DE WITT VAN COURT.

WILLIAMS started off yesterday afternoon like a little cyclone in his training for his comeback match with Eddie Campi the latter part of this month. He lambasted [illegible] for three rounds, skipped the rope for two more and then started [illegible] up his training partners.

[illegible] Kid is a rough little fellow to [illegible] and does not spare his sparring partners in the least.

[illegible] two rounds with Al Boyd [illegible] took on the French boxer, [illegible] and knocked him out in the [illegible] round with a right-hand [illegible] to the jaw.

[illegible] Harris, his manager, is well [illegible] with the Kid's condition and [illegible] he weighs 118 pounds at the [illegible] time. But he says he will [illegible] to get much stronger boxing [illegible] for the tough Kid.

[illegible] is well pleased with Jack [illegible] training quarters and says he [illegible] be can get in better condition [illegible] at the beach.

[illegible] everything I want here, [illegible] gives us the best eating I [illegible] had in any training quarters," said Williams.

[illegible] also likes Doyle's better than [illegible]. Williams is not much on [illegible] crowds around while he is [illegible], as he sticks strictly to his [illegible] and means business in every-[illegible] he does.

[illegible], so doubt, is one reason he [illegible] enters the ring in good con-

* *

Jess Willard stated [illegible] he intends to rush Gunboat [illegible] over the ring when they [illegible]

"The reason that I did [illegible] when we met before," [illegible] fellow yesterday, "was [illegible] fright over the twenty-[illegible] I never had gone that [illegible] I wasn't sure how long [illegible] going. This time I will [illegible] over the gunner from the [illegible] bell. I haven't a doubt [illegible] of winning."

For the Holiday.

EACH CROSS AND JOE RIVERS ARE SIGNE

[illegible] patience of Leach Cross has been rewarded. Joe Rivers wired last night to T. J. McCarey, consenting to fight Leach at Vernon on May 22.

[illegible] before he left for the East to see Ad Wolgast, both Joe and his manager declared that Joe would [illegible] meet Cross again.

"Joe is a dangerous boy and we don't want to fight him three times," said Joe Levy. "There would be nothing in it for Joe to meet and [illegible] him again. On the other hand, [illegible] who fights with Leach Cross has a fine chance of being beaten." [illegible] was, at that time, holding out hope of getting another [illegible] at Ritchie. With Ritchie out [illegible] for three months, Rivers [illegible] a change of heart last [illegible]

[illegible] claims that he lost the last fight because he was in bad [illegible], having not yet recovered [illegible] effects of his hard fight with [illegible]. He is now in good shape [illegible] that he can beat Rivers.

[illegible] is to be 134 pounds [illegible] weight is to be 134 pounds [illegible] The exact date is yet to be [illegible] February 22 comes on Sunday [illegible] On the Saturday before, [illegible] Vanderbilt cup race will take [illegible] at Santa Monica; on the Monday [illegible] following comes the grand prize of winning."

[illegible]KS DEFEATED BY LON GREER.

[illegible] Greer surprised everybody, [illegible] and himself most of all, by coming [illegible] out of the fire his game with Lon Greer's handicap pocket billiard tournament last night. Lon Greer put himself in the running for the first time, his previous games having been [illegible] Banks, trying for 100 in ninety, had pocketed fifty-seven at the fifteenth inning, when he left but twenty-six. Greer [illegible] on, however, and ran out thirty-eighth round, while [illegible] a total of eighty-five. [illegible] twelve, Banks twelve and [illegible]

[illegible] defeated to Stocker the afternoon by non-appearance.

[illegible] and Banks are to play this evening a game which holds the first prize in its grasp, if he is [illegible] Kirkland in the afternoon. Banks cannot afford [illegible] and cannot now reach the [illegible] given as fourth prize. [illegible] also be the first game in the [illegible] contenders for the Coast [illegible] meet, and should afford [illegible] on their respective chances [illegible]

PORTLAND HI[illegible] WINS BIG

[BY A. P. NIGHT WIRE TO THE TIMES.]

WASHINGTON, Jan. [illegible] of the first series of contests [illegible] of the thirty high schools [illegible] the gallery rifle shooting championship of 1914 were announced by the National Rifle Association.

The Deering School of Portland, Me., recorded the highest score, having 957 hits out of a possible [illegible]

In class C, Placer county High School, Cal., made 897, against Washington, 741: Cedar Rapids, Iowa, 736, against Tucson, Ariz., 728.

ANGLER DIES

SAN FRANCISCO, Jan. [illegible] A. P. Night Wire.] [illegible] widely known as an angler, [illegible] a hospital here yesterday [illegible] pectoris. He was a frequent contributor to sport magazines in this country and in England. Mr. [illegible] a native of Scotland, where [illegible] survivor, a brother, George [illegible] one of the King's counsel [illegible] Lord High Sheriff of Edinburgh.

Once in His Life Officer Wad Spake True! —By Gale.

Getting Up Steam.

...O WILLIAMS KNOCKS OUT SPARRING PARTNER.

...dy Sayouse Is Crowned by Baltimore Bantam in Second Round of Workout—Kid Is in Great ...—How the Rivers-Wolgast Battle Looks ...Here.

BY DE WITT VAN COURT.

...LLIAMS started off yes... afternoon like a little cy... in his training for his com... with Eddie Campi the lat... of this month. He lambasted ... three rounds, skipped the ... more and then started ... his training partners.

...e is a rough little fellow in ... and does not spare his ... in the least.

...two rounds with Al Boyd ... on the French boxer, ... knocked him out in the ... with a right-hand ... jaw.

...Ilis, his manager, is well ... the Kid's condition and ... weighs 118 pounds at the ... But he says he will ... much stronger boxing ... the tough Kid.

...is well pleased with Jack ... quarters and says he ... can get in better condi... at the beach.

...anything I want here ... me the best eating I ... had in any training quar... Williams.

...Dan Doyle's better than ... Williams is not much on ... around while he is ... he sticks strictly to his ... business in every... doubt, is one reason he ... the ring in good con...

* *

The bout Friday night between Joe Rivers and Ad Wolgast at Milwaukee will be watched with more interest in Los Angeles than any other city. Their last meeting here will be long remembered by all those who witnessed it. Up to the time of the finish, it was one of the fastest and best contests ever seen here.

Rivers can travel faster over the ten-round route than any other lightweight in the country, when he is in good condition. But over twenty rounds he never has done as well.

Both boys are reported in grand condition, and if this is true, there will be some lively doings in Milwaukee Friday night.

They have no love for each other and as Ad is trying hard to get another chance at Ritchie, he realizes he must beat Rivers to get the opportunity.

Wolgast, when at his best, was better over the twenty-round limit than under. Still, he has put up some great fights here over ten rounds.

His match at Naud Junction with George Memsic several years ago was one of the fastest Ad ever traveled, and proved then that he also can go over that distance. But the question is, how good is he now?

Rivers is a much better boxer, is faster and can cover more ground in avoiding blows. Wolgast usually depends on close work and waits his chance to land damaging punches. It is possible that the ten rounds will be over before he gets his chance.

I look for the match to be one of the best ever seen in Milwaukee.

For the Holiday.

...CH CROSS AND JOE RIVERS ARE SIGNED UP.

...ilance of Leach Cross has ...nounced. Joe Rivers wired ... to T. J. McCarey, con... fight Leach at Vernon on ...

...he left for the East to ... Wolgast, both Joe and his ... declared that Joe would ... Cross again.

...a dangerous boy and we ... him three times al... Joe Levy. "There would ... in it for Joe to meet and ... On the other hand, ... fight with Leach Cross ... chance of being beaten." ... at that time, holding ... of getting another ... With Ritchie out ... for three months, Rivers ... a change of heart last ...

...ems that he lost the last ... because he was in bad ... having not yet recovered ... effects of his hard fight with ... He is now in good shape ... and has no fear beat Rivers.

...is to be 134 pounds ... exact date is yet to be ... but it comes on Sunday ... on Saturday before, ... cup race will take ... Monday; on the Mon... comes the grand prize ...

...DEFEATED BY LON GREER.

...surprised everybody, ... himself most of all, by ... of the fire his game with ... Greer's handicap pocket ... tournament last night. In... Greer put himself in the ... for the first time, his ... games having been ...

...Brooks, trying for 100 ... had pocketed fifty-... fifteenth inning, when ... twenty-six. Greer ... however, and ran out ... round, while ... a total of eighty-five. ... Banks twelve and ...

Mosher the aft... by non-appearance. ... and Banks are to play this ... which holds the ... by default, as he cannot afford ... now reach the ... fourth prize.

...the first game in ... for the Coast ... and should afford ... respective chances ...

PORTLAND HIGH WINS BIG SHOOT.

[BY A. P. NIGHT WIRE TO THE TIMES.]

WASHINGTON, Jan. 21.—Results of the first series of contests between the thirty high schools competing for the gallery rifle shooting championship of 1914 were announced today by the National Rifle Shooting Association.

The Deering School of Portland, Me., recorded the highest score, making 957 hits out of a possible 1000.

In class C, Placer county, Auburn, Cal., made 897, against Warren, Pa., 741; Cedar Rapids, Iowa, made 820 against Tucson, Ariz., 726.

ANGLER DIES.

SAN FRANCISCO, Jan. 21.—[By A. P. Night Wire.] James Watt, widely known as an angler, died at a hospital here yesterday of angina pectoris. He was a frequent contributor to sport magazines in this country and in England. Mr. Watt was a native of Scotland, where his sole survivor, a brother, George Watt, is one of the King's councillors and Lord High Sheriff of Edinburgh.

MAIER INSURES AGAINST FEDS.

Eddie Maier will insure the Venice team next season against polution by the Federal League.

It is his custom to insure the team every season against sickness and injury. This year, however, he considers that the Federal League is more dangerous to his club than the spikes of opposing players. Hence, he will fortify himself financially against possible contract jumps.

Young Lochinvar.

FOOTBALL HERO GETS MARRIED.

DENVER PLAYER WEDS A LOS ANGELES GIRL.

Captain Was Late to the Big Game of the Year but Gave No Explanation—Inquiry Reveals Fact that He Ran Away and Got Married.

[BY DIRECT WIRE TO THE TIMES.]

DENVER, Jan. 21.—[Exclusive Dispatch.] The South Side High School students are in a furore of excitement because today they solved the mystery of why Amos Tuttle, captain of their football team, was late on the field at the game with West Side, November 1.

They have learned that at noon on that day the captain and popular hero of the school had eloped to Littleton and was secretly married to Miss Virginia Anderson Patterson of No. 106 Irvington place, and the car was late getting back.

But, at any rate, the captain got there in time to jump into his moleskins and lead his team to a victory over West Side to a tune of some 60 odd to 0, while his bride of an hour sat in a box among her girl friends and watched him.

After that, Mrs. Tuttle continued to live at her home and Tuttle at his boarding-house and attend to his classes. The young Mrs. Tuttle is a daughter of Mrs. Virginia M. Patterson, the family having come to Denver from the Coast. The bride was educated in the fashionable Marlborough school at Los Angeles, is a blonde, petite, daintily pretty and known for her vivacity. Tuttle's family lives at Salina, O. He is a dark six-foot giant.

CHANNELL SIGNS WITH THE YANKS.

[BY A. P. NIGHT WIRE TO THE TIMES.]

NEW YORK, Jan. 21.—The signed contract of Lester Channell, outfielder, was received today at the New York American League club. Channell was purchased from the Denver club of the Western League last month. He was a member of the New York Americans several years ago, but broke his leg, and after a year's absence was released to Indianapolis.

Jack Warhop, Chance's veteran pitcher, sent word today to President Farrell that he would mail his signed contract at once.

DOUBLES TOURNEY IS NEARING END.

Drawings were made yesterday for the third frame of the doubles handball tournament now in progress at the Los Angeles Athletic Club, and owing to the fact that there are now but three teams left in class No. 1, the doubles championship will be determined this week.

In this class, Courtney Lacey, champion of the club, and E. L. Chute, are pitted against Joe Amestoy and J. C. Van Treen, and the winner of this match will have to meet Ray Dunnigan and E. H. Elkeles, who go into the finals on a bye.

Play in this frame must be finished before Monday, next, when drawings will be made for the last frame of class No. 2, the result of which will decide the club championship in that division.

CLASS NO. 1.

Courtney Lacey and E. L. Chute vs. Joseph P. Amestoy and J. C. Van Trees.

Ray Dunnigan and E. H. Elkeles, a bye.

CLASS NO. 2.

H. A. Bingham and A. E. Tandy vs. A. T. Archer and H. B. Goodman.

Frank Casson and J. C. Davenport vs. E. M. Morphy and Fred Seidel.

S. S. Spier and Wesley Ruggles vs Dale Walker and A. J. Howard.

George Retzer and Cliff Bowes, a bye.

Football Review.

WONDERFUL FEATS WERE ACCOMPLISHED LAST YEAR.

[BY A. P. NIGHT WIRE TO THE TIMES.]

NEW YORK, Jan. 21.—Some astonishing figures showing the widespread popularity of intercollegiate football during the season of 1913, have been compiled by Park E. Davis, Princeton's member of the Rules Committee and noted statistician in this department of sport. According to his estimates, computed from personally collected data, 400 colleges and schools throughout the country were represented by elevens last autumn. Approximately 43,200 games were played and 180,000 players participated in the contests and practice. Placing the average attendance at these games as low as 300, the total attendance would not be far from 13,000,000.

Amid the great amount of data compiled by Mr. Davis many interesting and unusual football feats are recorded, including long runs, field goals, kicks, high scores and other peculiar grillron feature plays.

The longest goal from the field was a place kick of fifty-two yards scored by Carl Woodward of Tulane University against St. Louis University. The second longest goal also was a place kick, forty-nine yards, by J. J. Dunn of Baltimore City College, against Gilman School. The honor of the longest drop kick scoring a goal goes to a schoolboy, James M. Porter of McKenzie School, who, in a game against Hackley School, sent the ball spinning over the bar forty-five yards distant. The longest goal from a drop kick by a college player in 1913 was the 43-yard goal by H. A. M. Baker of Princeton against Yale. Separated from Baker by a single yard are R. M. Galvin of Pittsburgh, who sent a drop kick from the 42-yard mark through Carlisle's goal posts, and H. P. Tallman of Rutgers, who duplicated the feat against Trinity. Two other place kicks entitled to mention were a forty-five-yard goal achieved by Ronald Kinney of Trinity against New York University and a forty-six-yard goal by H. A. H. Baker of Princeton against Holy Cross.

The record of the greatest number of field goals by a single player in one game goes to Charles E. Brickley of Harvard, who scored five against Yale. Pressing him closely, however, is the schoolboy performer, Porter, who, in the game against Hackley referred to, kicked three other goals from the field, all by drop kicks, making four for the day.

One of the surprising features of 1913 was the frequency of long runs from kick-off. Hitherto they have been so rare that seldom more than one appeared throughout a season.

Ball-Tossers.

BARRISTERS HAVE WORKOUT.

YANNIGANS WALLOP REGULARS IN FIRST GAME.

Counts, Tossing 'em Over for the Yannigans, Allows Only Two Hits. E. Walsh Proves Easy for the Scrubs—Both Infields Show Up Exceptionally Well.

The Yannigans walloped the Regulars in the first practice game of the U.S.C. law school baseball squad yesterday afternoon at Hazard Park, piling up a score of 7 to 2 in six innings. The poets, who take delight in singing the praises of the under dog, should be well repaid for their efforts by the good work of these little barristers, for not only did they win the game by the mere reputing and tallying of runs, but they also out hit and out fielded their supposed superiors.

Counts and Silverstein formed a very formidable battery for the Yannigans. But two hits were made off the delivery of the young gunner. He showed great control and was never in danger.

Torp and Walsh tossed 'em over to Ted Walsh, who did the backstopping for the big men. Torp allowed but two runs—but when E. Walsh stepped to the rubber—oh, how those Yannigans did scrap the rust from their bats and wipe the dirt from their eyes.

But for the initial workout of a team, in team formation, the whole squad appeared very well. Both infields worked in good style, even the Yannigans showing a little the better. Pat Millikan led the scrub forces, playing third, while Lloyd Wright, captain, played third for the regulars. Score:

	R.	H.	E.
Yannigans	7.	6.	3.
Regulars	2.	2.	4.

Batteries—Counts and Silverstein; Torp, E. Walsh and T. Walsh.

COMMERCIAL BOWLING LEAGUE.

TEAM STANDINGS.

	Won.	Lost.	P.C.	T. Pins.
Athletics	41	19	.683	31,749
Examiner	39	24	.650	30,980
B'Way Dept. store	34	26	.566	29,846
Mullen & Bluett	29	31	.483	28,621
Barker Bros.	29	31	.483	27,988
Harris & Frank	28	32	.466	29,009
Woodill & Hubs	24	36	.400	29,579
H. Jevne	19	41	.316	27,264

INDIVIDUAL STANDING.

Bowler.	Games.	Pins.	Aver.
Weslan	60	9,173	183
Meador	60	10,988	183
Laughlin	56	10,055	179
Carroll	60	10,542	176
Humphrey	45	7,906	176
Roop	55	9,478	172
Myers	45	7,720	172
Jewell	55	9,316	169
Bishop	60	10,115	168
Harman	60	10,050	167
Far	60	9,994	166
Cramer	60	9,968	166
Solano	40	6,566	164
Mullen	60	9,735	162
Godfrey	35	5,627	161
Bromley	60	9,620	160
Bowles	55	8,709	159
Feary	25	3,956	158
Ahner	55	8,646	157
Chambers	50	7,867	157
Ashley	30	4,717	157
Musser	55	8,630	156

The Liverpool grand national steeplechase of 4040 sovereigns ($20,000) will this season be second only in value, as a handicap, to the Melbourne cup, and among the entries will be horses from America, Canada, France and Austria, as well as the best of Great Britain's.

MOTOR LIFE SAVER.

Carries Into Mines Every Equipment for Rescue Emergency Work. Hose Stretchers Abundant.

For rescuing, reviving and treating entombed and injured miners and thus reducing the loss of life and lessening the injuries resulting from the periodic disasters in coal mines, etc., the Bureau of Mines of the Department of the Interior has evolved a new plan of relief work, involving the extensive use of motor trucks of a special design and equipped with all the paraphernalia known in the science of relief work. The first vehicle of the new type, built according to government specifications, is a veritable hospital, carrying every piece of portable equipment that is useful in rescuing miners, quenching flames and administering first aid. The body, which resembles a closed express type, has seating capacity for twelve men; two on the front seat and ten on the two longitudinal seats that are entered from the rear. Every inch of room not taken up by the seats houses equipment. There is a large locker under the driver's seat, and two lockers, one over the other, directly back of it, extend to the roof. Four lockers are located under the rear seats, two on each side, these compartments having been made as high as possible, yet leaving sufficient headroom for the occupants of the seats above them. Under the driver's seat ten Drager reviving outfits are carried, and immediately back of it and extending the full height of the body there is a series of compartments opening on the outside of the truck. These house a tent, a lifeline reel, twenty-two feet of hose, three miner's picks, three shovels, one four-pound sledge and two axes. In back of these compartments are the two rear seats, arranged lengthwise, with folding lazy-backs and protected by a brass railing. Beneath each of these seats are two compartments in which are contained a telephone system, part of which is carried into the mine, and an assortment of compasses, braces, bits, chisels, hacksaws and snatch blocks. Along the backs of these seats, on the outside of the body, on specially-designed hooks, are suspended stretchers, fire extinguishers, axes and lanterns. Six oxygen tanks are carried beneath the body on a sub-frame, the tanks lying crosswise of the truck and so located that they may be pulled out quickly when necessary. The running-boards carry a motor-driven oxygen pump and two large boxes for mine lanterns. Beneath the rear steps are drawers which hold saws, hose couplings, reducers, spanners and 200 feet of .5-inch rope. The truck is equipped with an eight-inch swivel headlight, mounted on the dash, and is fitted with pneumatic tires in front and solid cushion tires with dual tread in the rear.

HANS SCHMIDT TRIAL.

JURY COMPLETED.

[BY A. P. NIGHT WIRE TO THE TIMES.]

NEW YORK, Jan. 21.—After two days and a half spent in the examination on a hundred talesmen, the jury was completed this afternoon for the second trial of Hans Schmidt, the one-time priest, who slew Anna Aumuller, dismembered her body, and threw it into the Hudson river. The first jury failed to agree on a verdict.

Sanford and Doolan.

SAN JOSE (Cal.) Jan. 21.—[By A. P. Night Wire.] Coincident with the announcement of John B. Sanford of Ukiah, for the nomination for Governor on the Democratic ticket, R. P. Doolan, town trustee of Los Gatos, today made public his candidacy for nomination on the same ticket for the office of Lieutenant Governor.

On the Mat.

WRESTLING TOURNAMENT ON TONIGHT AT L.A.A.C.

NEVER before has such a carnival of wrestling matches been held as that which will be staged tonight at the Los Angeles Athletic Club, where more than thirty of the best grapplers of the southland will meet for the amateur wrestling championships of Southern California.

Not only will the two-nights' meet be the largest ever held in this part of the world, but it promises to be the best as well, inasmuch as all but one or two of the entrants are boys who have already won their mat spurs and are stimulated to do their best in the present meet through the fact that the winners will, in all likelihood make up the team which will compete in San Francisco for national honors next year.

The affair will have a social as well as athletic prominence through the fact that ladies will be permitted to attend the matches, and already the fair sex have secured over 50 per cent. of the house.

There is a big element of uncertainty in the outcome of the matches owing to the fact that they will be contested under the new A.A.U. rules, under which the contests are ten and fifteen minutes to a fall, straight time, instead of struggles of six minutes with rests between, as was formerly in vogue.

It is believed that many of the boys who now hold the Southern California titles will find themselves hard put to it, to retain them under the new rules, as many were barely won at the last championship meet, the timely sounding of the gong proving an important factor in the victory.

Tonight, the first night of the contests, there will be at least sixteen matches, and if the falls are obtained quick enough, several more, and of course on Friday night, the survival of the fittest will engage in the finals, which, for the victors, will mean the championships of this part of the State.

Following are the entries:

125-pound class—John J. Humerich, L.A.A.C.; Roy E. King, unattached; Edward Fisk, Pasadena Athletic Club; Roy Haedinger, Pasadena Athletic Club; Eddie West, L.A.A.C.

135-pound class—John J. Humerich, L.A.A.C.; Raymond Woodbury, Pasadena Athletic Club; Otto Linnees, L.A.A.C.; Leonard Van Loo, Y. M.C.A.

145-pound class—William Huber, Jr., L.A.A.C.; Alan Ferguson, Manual Arts High School; William Goehegan, Pasadena Athletic Club; E. I. Blanton, L.A.A.C.; Harry C. Brett, unattached; William H. Bovard, I.O.F. Athletic Club.

158-pound class—William Huber, Jr., L.A.A.C.; Oscar S. Nelson, L.A.A.C.; C. M. Kreider, Long Beach (unattached;) George P. Shaw, San Diego (unattached;) E. I. Blanton, L.A.A.C.; Ed Stedman, Pasadena Athletic Club; Tom Mawdsley, Long Beach (unattached;) Frank R. Seccombe, L.A.A.C.; Harry C. Brett, unattached; George T. Hunt, I.O.F. Athletic Club; William Paul Rodau, I.O.F. Athletic Club; Fred Bhend, unattached; John Luona, Y.M.C.A.

175-pound class—Clark Conner, Pasadena Athletic Club; C. M. Kreider, Long Beach (unattached;) Stephen Petrick, San Diego Y.M.C.A.; Frank R. Seccombe, L.A.A.C.; Bart Vandertuin, Turnvereta.

Way Back.

BOWLING IS OLDEST YANKEE SPORT, STARTED ABOUT 1728

THERE is hardly a sport which has a more interesting history than bowling. While baseball, football and other branches of athletics have been traced into the middle ages, it is worthy of note that bowling also has a history which dates back quite as far. A reputable authority, who has made quite a study of the sport, has written a short history of the sport, a brief of which follows:

Bowling seems to have originated in the middle ages. It was at that time a purely outdoor game, as was the rule with everything of that period. The sport was known by a variety of names. It was called "bowles," French "boules" and "careau." These three names seem to have been the most common, but there are others, quite a number purely local. As played at that time, the game was very different from the present sport, but there was much similarity.

INTRODUCED IN AMERICA.

The game was first introduced into the American continent early in the eighteenth century, and possibly the latter part of the seventeenth. It seems to have been very popular in New York early in the eighteenth century. An old map of that city of the date of 1728 shows a bowling green on the north side of the public garden, situated near the King's farm, near the foot of Murray and Warren streets.

Also in 1732 the locality called Bowling Green, at the foot of Broadway, and known by the same name at the present day, was leased from the city government and laid out as a public bowling green. From the time that the sport was introduced into America the outdoor game has long since given way to the indoor.

The first mention of the game being played indoors on a covered alley is found in William Fitz-Stephens' "Survey of London," about the twelfth century. The first record of a match game played indoors in America was a game played in the Knickerbocker Alleys in New York City January 1, 1840. Since that time the game has continued to grow in popular favor.

Until 1875, when clubs became very numerous, there was much diversity as to the length of the alleys and the size of the pins and balls, as no standard had ever been adopted. Before that time the pins used were larger and heavier than the ones used now, and it was a much easier matter to knock all the pins down by hitting one or two, making the score of 200 the limit.

NOW IN SCIENTIFIC ORDER.

In 1875 a large number of bowlers, representing a few eastern cities, held a meeting and adopted rules and regulations which at that time answered the purpose. For the next ten or fifteen years, or up to 1890, bowling was a sort of "go-as-you-please" game. In the East they played under the rules of the National Bowling League, while in the West, where a sudden boom started, any rules went. Under these conditions, the boom west of the Alleghenies lived but a few years.

ROAD MAKING GROWS.

Of more than ordinary interest to motorists throughout the country is a comparison between the expenditure on public roads in the United States in 1904 and in 1912, compiled by the office of public roads of the Agricultural Department. In 1904 the total expenditure on all public roads in the United States was $79,771,417, but in 1912 the expenditures for this purpose amounted to $164,232,365. The expenditure per mile of public roads in this country for 1904 was $37.07, but the expenditure per mile for the year 1912 had doubled, amounting to $74.65. The expenditure per inhabitant in 1904 was $1.05, but in 1912 it amounted to $1.78. The great progress in road building has been made in the States which contribute from the State treasuries toward the construction of State-aid or trunk-line roads. In 1904 there were thirteen States that contributed out of the general fund $2,607,000, but in 1912 there were thirty-five States, which contributed $42,757,428.

It is interesting to note that Francis Ouimet's seventy is the record for the course at Manchester, Vt., in view of the fact that Ekwanok has been assigned the amateur golf championship for 1914.

Detroit's Production.

Detroit plans to manufacture a total of 395,050 motor vehicles for 1914, according to accurate figures obtained from the various factories. During 1913 its factories produced 281,700 motor vehicles. These figures are the most accurate obtainable and are the result of careful compilations based upon confidential information secured from each factory individually. In many cases the figures which have been used to make the totals were ultra conservative. In 1912 there were turned out by the Detroit plants 192,695 motor cars. This was at the time considered an enormous year's production, yet it is less than half of what is actually figured for the coming year. Look at the figures representing the city's car production as far back as there are records:

Annual production of cars; total all classes.

1905	10,788
1906	12,000
(Estimated.)	
1907	15,000
(Estimated.)	
1908	18,200
1909	45,000
1910	114,130
1911	135,000
1912	192,695
1913	281,700
1914	395,050

Sprinting Models.

Gillette, Pomona. "Ric" Templeton, Stanford.

Drew, U.S.C.

The men who know.

Gillette, of Pomona, in almost perfect action. Note his arms, knees and body and head angle. Drew, of U.S.C., running 10 flat, with ease due to good form. His legs are good and his body angle is better. Templeton, of Stanford, showing strength needed for sprinting, in good form for fast start.

"The Times" Olympiad.

THREE DIFFERENT TYPES OF SPEEDY SPRINTERS.

Tall, Rangy Man with Loose Muscles Is the Most Natural Sprinter but Form Is the Element Which Determines Ability to Break Records—Jogging Form Is Very Important.

BY OWEN R. BIRD.

WHAT is a sprinter? He is one of the most delicate pieces of human machinery known to the athletic world, and if the men entering The Times Olympiad make good in this line and one or two are sent over to Germany in 1916 as a result of our efforts, all will feel amply repaid.

Before going into matters of form and physical requirements, let it be understood that to be a sprinter of high caliber takes time and much patient effort and many days of heavy concentration. In the sprints we are fighting a never-ending battle with old Father Time, and at the present moment have so perfected form that every fifth of a second cut from running time comes only after a heart-rending jerk. The little things count now, and no feature of the event can be slighted if the athlete would become efficient.

I have spoken already about the general requirements of a sprinter—designated as any man with the ability to run from 100 to 440 yards—suffice it to say now that he must have a great deal of nervous energy, be supple as to build, no matter if tall or short, have well-developed legs, be capable of standing up under sudden and severe strains, be fast on his feet with lots of spring, and, most important of all, have steady, strong nervous control of his muscles.

THE THREE TYPES.

There are three sprinting types—the loose, close-coupled and the spraddled. The first deals with men of long, rangy builds, whose muscles are trim and tapering. They generally run with natural grace and ease, and it takes but little work to develop form if they are quick thinkers.

The second form, or the close-coupled, deals with stocky-built men and is not as efficient as the loose, the runner depending on main strength for their speed rather than ease and poise. We try and teach these men the loose form after they have attained speed.

The spraddle runners are generally super-developed in the legs and arms, and while we have had some great runners in this type, they have grown better as they dropped this form, using it only on the start.

The point is this, there are many athletes who cannot learn ease and grace at first and have to adopt either the close-coupled or the spraddle form in order to get over the ground at all, but once they attain speed there is hope for ultimately correct form.

FUNDAMENTAL FORM.

Now to get down to a few fundamentals.

The basis of all good form is the jog, and without the proper method here no one can hope to excel as a runner in any branch of the game. The correct jogging form teaches the proper body angle, ease and poise, best foot placement, and how to avoid lost motion.

Before learning to jog or sprint, one must learn to walk properly. Keep the feet straight, do not toe out or in, but in an absolutely straight line. Incline the body forward easily, allowing gravity to do a little work. That is, make your body go forward as you take a step. Swing the arms in straight lines, but keep them loose at the shoulders. The drive of both leg and arm comes later, after the jog has been mastered.

Always remember to keep the head forward and not back, the idea being to make a straight line from the head to the heel, thus making breathing easy. If your head is too far back or too far forward, it contracts the windpipe.

THE BEST SPRINTERS.

Use your knee joints and do not hop along; this is lost motion. If the athlete will only remember that the best runners and sprinters are the easiest and most graceful, he will have mastered one of the cardinal principles of sprinting form.

Cultivate relaxation, with perfect muscular control.

You will notice in the pictures run today that Drew and Gillette are running with apparent ease, yet both are covering the ground at remarkable speed. Drew was running the 100 yards in ten flat at the time this picture was taken and it was over a muddy track at that, but he is going with ease and does not seem to be exerting himself at all, nor was he at the time.

Gillette is running through a practice quarter in his picture, and while he is not going at top speed, you will notice the ease and perfect poise of his head, shoulders and legs, all working in perfect harmony, that is ideal.

"Ric" Templeton is shown starting a hundred; his body is driving out of his starting holes like a bullet, his arms are swinging straight, while his legs are giving all of their power to forward progression. Now running is only a more violent style of walking in form, and this is the reason why we dwell at length on the proper method of walking and jogging; it develops the sprinter.

WHAT TO DO.

Now a few exercises along this line. You cannot expect to get out and sprint on the first day; no, it will be three or four weeks before you can think of running for speed.

In the first place walk with a springy stride, using all of your leg muscles and your joints; the latter were meant to bend, so bend them, and straighten the knee right after the forward foot reaches the ground; you get a full step this way.

In the morning take a few setting-up exercises, for the benefit of the arms, but spend a great deal of time on your legs. Stand still, lifting first one knee and then the other up and in a straight line, so that a line drawn from your toe through your knee will pass directly past the outside of your eye. Practice picking up one foot after another and putting it lightly to the ground in the same place, but remember to always keep the body slightly forward and the arms swinging free; swing the arms in alternate arcs to the knee action.

SOME EXERCISES.

All the while breathe deep and set the head correctly. Gillette has the best head set that can be obtained. Practice squatting exercises—it will develop your leg muscles; but never forget to strive for suppleness in the joints.

This gives you balance, poise, ease and grace, all essential to good sprinting. If your muscles are hard and tight, when untensed, practice for looseness, using these exercises and kneeding them night and morning. If you are heavily muscled, cut out the squatting work and do only the standing exercises.

At any time I will be glad to meet the men who wish to try out and give them demonstrations and explain the why of it all.

The next article will have to do with the runners and will also go further into jogging form.

MORSE KEEPING CHAMPION'S CUE.

Morse seems determined to retain the Nelms amateur championship trophy as best three-cushion billiard player of Los Angeles, his second round with the challenger, Dr. Kendrick, having gone in his favor last night at the Brunswick by fifty points to nineteen, made in fifty-four innings. Morse made high run of four, with an average of nearly one.

Totals for the match, which is to conclude tonight, stand at 100 to 63, in favor of Morse.

SHECKARD SIGNS.

CHICAGO, Jan. 21.—[By A. P. Night Wire.] James Sheckard, whose work in left field helped the Chicago Nationals to two world's championships, signed today as manager of the Toledo American Association club.

GALLANT MATCHED.

SAN FRANCISCO, Jan. 21.—[By A. P. Night Wire.] Gilbert Gallant, the Boston lightweight, was matched here today to fight twenty rounds with Frankie Burns Friday evening, January 23.

War to the Knife.

KILLIFER'S JUMP STARTS STRENUOUS LEGAL BATTLE.

[BY A. P. NIGHT WIRE TO THE TIMES.]

CHICAGO, Jan. 21.—The decisive battle of the baseball war of 1914 may be fought in a Federal court. This was intimated today by persons close to promoters of the Federal League, who served notice they would fight any attempt of clubs in organized baseball to sign their players.

The legality of the reserve clause in the contracts of National and American Leagues will be the point contested. After delivering a challenge to "organized" baseball, declaring the Federal League would "protect" its players and their contracts, President Gilmore of the new organization disappeared from sight today and therefore definite plans for the conflict, if formed, have not become generally known.

The announcement of the signing of William Killifer and the tentative agreement for the signing of A. D. Brennan by the Philadelphia Nationals came so soon after Gilmore had warned the Quaker City club that the Federals would fight if Killifer and Brennan signed with it, that it looked to the Gilmore cohorts like the formal picking up of the gauntlet.

Federal leaguers declare themselves so confident that the reserve clause will be held illegal that they predicted tonight a grand scramble for signed ball players as soon as a court decision is made.

"If it comes to bidding for players, we will be as strong as anybody," said Charles Weeghman, president of the Chicago Federals. "Organized ball knows it has no legal right to sign our ball players," said Manager Tinker of the local club. "It merely wants to tie them up so they can't play with us."

While the Pennsylvania Supreme Court upheld the reserve clause and the provision in baseball contracts relating to the ten days' notice of release, the Federal court has taken an opposite view on the release notice clause.

In view of the threats of legal action over players' contracts, which in the Killifer case could be brought into the United States courts, Federal decisions revealed that Judge Dallas in the United States Circuit Court here refused to enjoin Jim McGuire, the catcher, from "jumping" from the Brooklyn to the Detroit club. McGuire in 1901 signed with Brooklyn for 1902 and later contracted to play with Detroit. McGuire contended that the Brooklyn contract was invalid on the ground that the reserve clause was a violation of the Sherman anti-trust law.

The court in denying the injunction cited a United States Supreme Court decision, in which it was held that a contract, which a plaintiff abandons at any time on giving notice, is not enforceable in equity.

In addition to other players who visited Federal League headquarters today, Louis Riene and Dave Altizer of the Minneapolis American Association club and Alex Zwilling, purchased from St. Joseph by the Boston Nationals, talked with the managers of the new league today.

Information came from Ban Johnson, president of the American League, that Ed Sweeney, the New York Americans' catcher, had received an offer from his club which probably would result in his remaining with the Yankees despite a good proposition from the Federals.

The Chicago Federals probably will train at Mineral Wells, Tex., Manager Tinker announced tonight. Tinker will try to induce Manager Brown to bring the St. Louis team there.

BERKELEY BRIEFS.

[Special Correspondence of The Times.]

UNIVERSITY OF CALIFORNIA, Jan. 17.—William C. Redfield, Secretary of Commerce and Labor, is announced by President Wheeler as the 1914 charter day speaker. The address will be given in the Greek Theater on March 23 and will mark the forty-seventh birthday of the university. The subject of the address has not yet been named, but it is presumed that it will be along the lines of work of the department which Mr. Redfield heads. Sir Richard McBride, Prime Minister of Canada, was last year's speaker.

An unknown person has donated $125,000 toward the building of a university teaching hospital. The gift brings the total fund for this purpose to $615,750, which insures the building of the hospital in the immediate future.

Three baseball games are to be held in Southern California this year. California's nine will go onto the diamond against Pomona, Occidental and the Los Angeles Athletic Club. All of the other practice games are to be held on the California Field. Southern dates are as follows: March 5, Occidental; March 6, Pomona College; March 7, Los Angeles Athletic Club.

An abundance of good material has appeared for the Blue and Gold swimming team. Two freshmen, Ernie Smith and Ludy Langor, have State-wide reputations in their events, which they have been upholding consistently in the fall meets. Smith is said to have pressed Duke Kahanomoku harder in the 100 and 200-yard dashes than any other competitor that the famous Hawaiian swimmer has ever met. Smith holds the Pacific Coast record in these events and Langor has won the same honor in the 880.

Tennis prospects are bright for 1914. All of the victorious 1913 varsity is back ready for work and the freshman class has furnished an unusual quota of racquet wielders. Among the babe players, who are making good, is E. H. Rogers of Santa Monica. He carried off the interfraternity championship last semester and promises to develop into a star. The biggest racqueteur of the '17 class is C. B. Detrick, the Pacific Coast champion. He is expected to make a mark for California in intercollegiate tennis.

Capt. Breeden, who hails from Santa Ana, has a new plan for choosing the varsity this year. He will inaugurate a round robin tournament with twelve of the best singles players and eight of the best doubles teams. The final intercollegiate representatives will thus be selected automatically as the losers in the tournament drop out.

The Regents have established a school of forestry in the university. To head the newly established department they have secured Walter Mulford, now professor of forestry in Cornell University. To be associated with Prof. Mulford, as assistant professor of forestry, the Regents have appointed Merritt B. Pratt, now Deputy Supervisor in the United States Forestry Service. The establishment of this college will fill a long-felt need that has been voiced frequently by students and alumni.

The Cosmopolitan clubs of America will hold a students' reunion during the coming exposition. Members of the local club hope to interest the international organization and bring students from all over the world to attend the reunion.

A proposal to place assistant managers in charge of each of the minor sports has been made to the Executive Committee. The task of managing the athletic world of the university has become so huge that one man is unable to handle it properly and the new system is offered as a remedy. It is proposed to present the assistant managers with small "C's."

An albino mallard duck, killed in the vicinity of Gridley, Butte county, has been presented to the university. Albinos among ducks are of rare occurrence and this appears to be the first record of an albino mallard taken in this State. This particular specimen is a female and is creamy-white in color with yellowish-orange bill and feet. From the worn condition of its plumage it was locally supposed to be a migrant bird from the north.

ST. MARY'S DATES.

OAKLAND, Jan. 21.—[By A. P. Night Wire.] St. Mary's College Phoenix baseball team's schedule for the coming season includes games with the San Francisco, Portland and Oakland Coast League clubs, and a series of five games with Stanford University. The dates have not yet been fixed.

POLY CINCHES THE BASKETBALL TITLE.

Poly High wound up the play in the southern division of the City Basketball League yesterday afternoon in approved style by defeating the Gardena High squad by a score of 67 to 13. "Red" Wilson and Delaney played a star game for the Mechanics. The game was an easy one for the victors, who did not attempt to score in the last five minutes, giving themselves up to team play.

The result of this game gives Poly the title of the southern division. They will play L. A. High for the championship on the Los Angeles Athletic Club floor January 27 and 30. The latter school has cinched the leadership of the northern division. Neither of these teams have met any of the opponents of the other, and therefore the dope on their respective chances is very meager.

HIGH SCHOOL MEN MEET.

SAN FRANCISCO, Jan. 21.—[By A. P. Night Wire.] Announcement was made today that a committee of thirty-three appointed from the various secondary and higher institutions of learning in California by J. C. Templeton of Palo Alto High School, will meet at the University of California at 10 a.m., February 7, to organize a State-wide league for the furtherance of high school athletics.

CY PARKIN MARRIED.

OAKLAND, Jan. 21.—[By A. P. Night Wire.] Roy ("Cy") Parkin, a pitcher of the Oakland Coast League team, was married last night to Mrs. Edith Frinck at the residence of William Leard, second baseman of the club. The couple left today for Honolulu.

THE TIMES OLYMPIAD.

I desire to be tried out for the 1916 Olympic games.

Name .....

Age ..... Weight .....

Height ..... Event .....

Address .....

Golfers Show Class.

(Continued from First Page.)

lowed to quality. The Annandale committee were very, very sorry, but they hardly felt justified in upsetting the whole blessed tournament and nearly a hundred players, just to make sure whether Dr. Foote could make a 5 on the eighteenth or not. Edward Tufts was appealed to, and summed up on the side of justice and the doctor.

Then someone said something about it being Annandale's tournament, Annandale's hospitality, purely invitation affair, and the reasonableness of sacrificing one man for a hundred. All sorts of people contributed opinions, but the doctor finally won. He stuck to his rights. After his point had been conceded, he had a great opportunity to do the magnificent and withdraw gracefully, but he preferred not to show off in that direction. Wherefore he will play his last hole at 8 a.m. this morning, and it is a little indefinite as to who is in the first flight, who the second, and who plays who until he has holed his ball.

* * *

The First Flight.

But in any case the first flight includes, besides the five already mentioned, E. N. Wright, R. C. Gartz, A. W. Brand, Roger D. Lapham, C. M. Graves, W. W. Campbell, Arthur Braly, J. V. Elliot, H. N. H. Woodcock, and either W. K. Jewett, T. R. Bren or E. B. Washburn, who tie for last place with 173—and possibly Dr. Foote.

W. W. Bacon had the star score in the morning round with 77—delicious moments for a golf debutante, that only succeeded in getting to the course at all through the kindly help of a team of mules, who dragged the automobile efficiently, but without dignity, out of Duarte in the early hours of the morning. After all that evil conspiring of the gods to thwart him, he started out with a glittering par 36 for the first nine holes.

Armstrong himself had 78 for the morning round, but tenacity and experience (which includes that wise order for the "tonic" at the tenth,) saved him from worse than an 80 in the afternoon, whereas Will Bacon lost ten precious strokes in the second round.

Hugo Johnstone began mildly with an 85, but finished up the last nine with a dazzling 36, one better than par, and looking quite calm and unruffled. He made a two at No. 13 (par 5,) last week, and is still buoyed up with the glory.

* * *

The Second Flight.

The second flight would have held many of the men who have dropped out—Morris Phillips of Redlands, for instance, who made 178, and managed to look quite nice in a dreadfully unbecoming gray shirt. Tufts, Frederickson, MacKeigan, J. D. Roos, L. T. Bradford, H. G. Pattee, E. L. Roberts, A. C. Gage will all be absentees today in the match play.

But the second flight holds several good players—Carlton Wright, Lincoln Clark, A. M. Goodhue, J. C. Niven and so on.

The third flight, however, is even more stylish—Conde Jones, Robert Osburn, Frank Dillon.

And talking of stylishness, sartorially the tournament is a tremendous improvement on former efforts. Three years ago there were possibly a dozen really presentable golfers. Now it is hard to find one that is sartorially imperfect. The man is rare now who reserves his old clothes for golf. True, Will Bacon's black golf stockings sagged a trifle over his boots, and one or two gentleman had grown plumper since they purchased their sweaters, but the general effect was good. Blazers, we observed, had gone completely out, and only the soft, expensive kind of sweater, or the loose hanging Norfolk coat are de rigueur. Legs vary, with golf stockings predominating. Mr. Tufts and Mr. Goodhue played together and dressed alike, so that in the distance we were a little worried to know whether Mr. Goodhue was Mr. Tufts grown slim or Mr. Tufts was Mr. Goodhue grown plump.

* * *

The Pairings.

The first flight play begins at 8:30 a.m. this morning and the pairings are as follows: Armstrong and Lapham, Bacon and Campbell, Mears and Eliot, Gartz and either the winner of the tie play-off or Dr. Foote; Johnstone and C. M. Graves, Jevne and Braly, Wright and Woodcock, Brand and the gentleman Mr. Gartz does not play.

The second flight begins play at 8:54 a.m. and the pairings are: The loser of the tie and Paul F. Deiss; Linneman and Paul, Goodhue and Ball, Clark and Ingalls, Washburn and Hughes, Niven and J. B. Graves, Carlton Wright and Jergens, Biggar and Gilchrist.

The third flight begins play at 9:18 and will pair as follows: Edwards and Osburn, Volk and Wilkinson, Jones and Harper, Yenawine and Potter, Sholes and Browning, Dilion and Kammemeyer, Wolters and Bixby, Chaffee and Bryner.

The fourth flight begins play at 9:42 and will pair as follows: Warner and Buckingham, Wold and Flint, Bell and Pendleton, Bentley and Wharton, Beekman and Harris, F. H. Day and T. H. Smith, Enloe and Hickox, Lewis and Robinson.

The fifth flight will begin play at 10:06 a.m. and pair as follows: W. C. Smith and F. E. Day, Rankin and Holland, Burns and Pridham, Alley, Fredenberg and Counts and Fairbanks and McKee, G. E. Day and Mears.

The complete scores were:

FIRST ROUND.

E. S. Armstrong	A.C.	78
H. R. Ingalls		86
W. W. Bacon		77
J. A. Jevne		86
H. F. Mears		86
H. N. Wright		86
R. C. Gartz		84
A. W. Brand		86
R. D. Lapham		86
C. M. Graves		86
W. W. Campbell		86
A. Braly		86
J. V. Elliot		86
H. N. H. Woodcock		86
C. F. Eccles		86
W. K. Jewett		86
T. R. Bren		86
E. B. Washburn		86

SECOND ROUND.

J. C. Linneman	A.C.	86
J. C. Niven		86
A. G. Jones		86
Carleton Wright		86
Lincoln Clark		86
C. Biggar		86
F. F. Dale		86
Wm. Hughes		86
R. M. Veal		86
J. P. Graves		86
Joseph Ball		86
Jergens		86
H. E. Ingalls		86
F. M. Gilbert		86

THIRD ROUND.

R. E. Edwards	A.C.	86
W. H. Hahn		86
Volk		86
Frank Dillon		86
Conde Jones		86
Leon A. Wolfe		86
W. W. Yenawine		86
H. G. Chaffee		86
S. Osborn		86
F. B. Bryner		86
R. G. Wilkinson		86
E. C. Rammemeyer		86
W. Harper		86
L. Bixby		86
George Potter		86
I. L. Bryner		86

FOURTH ROUND.

J. H. Warner	A.C.	86
S. Beekman		86
R. S. Wold		86
H. E. Day		86
J. A. Pell		86
H. L. Eaton		86
Dr. G. H. Bentley		86
J. C. Lewis		86
H. W. Buckingham		86
Ralph Harris		86
R. Flint		86
P. H. Smith		86
C. W. Pendleton		86
R. T. Hickox		86
W. R. Wharton		86
W. H. Robinson		86

FIFTH ROUND.

W. C. Smith	A.C.	86
H. L. Fredenberg		86
J. A. Rankin		86
J. E. Counts		86
J. F. Burns		86
J. M. Parker		86
A. M. Drake		86
G. E. Day		86
F. E. Day		86
H. C. Clements		86
Alex. Holland		86
F. C. Fairbanks		86
J. B. Price		86
H. W. Mickel		86
C. Alley		86
N. W. Murray		86
C. C. Harpham		86

ARDEN WILL PLAY SAN GABRIEL C[LUB]

The Arden Rugby Football Club will play its postponed match with the San Gabriel fifteen on the latter's January 25, on the Glendale high school ground. Players are requested to change their togs at the Arden clubroom, as there are no bathing or shower baths at their disposal at the schoolhouse. The kick-off will be at 2:30 o'clock.

Following is the lineup of the two teams: Arden—F. H. Price, Capt. Blue, K. Elliot, L. Grant, R. Blue, C. A. H. Narlian, H. Bell, Baronidis, E. M. Polley, P. Brooks, T. King, G. Rice, J. A. Fairchild, Jr., A. M. Fairchild, substitutes, Mansfield and C. A. Lockwood. San Gabriel—E. J. Orth, D. Gerber, F. Hastings, A. P. Kelly, Peters, W. A. Sibbet, J. A. Murray, T. E. Murray, A. W. Miller, Fusillehr, J. F. W. Allen, R. Fishburn, P. Fishburn, A. James, E. J. Orth, substitutes, R. C. Coates, G. Rice, A. Burnett, I. G. McKenzie.

Joseph Wright, ex-captain and coach of the Argonaut Rugby club of Toronto, has been elected manager of the Canadian Rugby Union football Teams.

Southern California

and the expansive Southwest—its wonderful growth, its vast resources, its opportunities—vividly, accurately and exhaustively portrayed in the Midwinter Number of the Los Angeles Times. 160 pages, magazine form, illuminated covers and colored illustrations throughout. An acknowledged authority covering present conditions and development. Interesting, informing and of inestimable value.

Out January 1st
Order Now

PRICE 15 CENTS
POST PAID
THE TIMES
LOS ANGELES

Life's Gentler

MOVEMENTS IN SOC

RESPONDING to invitations issued by Mr. and Mrs. Wesley Clark of Westmoreland place, friends of the family gathered to witness the wedding last evening of their youngest daughter, Miss Sarah Russell Clark, and Walter Mercer Brunswig. The bride was attired in white corded silk, trimmed with deep lace ruffles and pearl and train embroidered in pearls and rhinestones. A soft tulle veil fastened with orange blossoms and a bouquet of valley lilies and ferns completed the attire. Miss Van Dyke assisted as maid of honor and was gowned in cream lace and chiffon, and had an arm bouquet of American beauties. Miss Ines Clark, sister of the bride, served as bridesmaid, and her gown was composed of American beauty tulle, with lace and chiffon. Lilies of the valley and ferns formed a sheath effect for the handsome effect. The Church of Pasadena was best man. The service was in charge of Rev. Joseph H. Johnson and Dean Charles MacCormack of St. Paul's Pro-Cathedral. Little Marian Wood, cousin of the bride, and Lucien Wellington, nephew of the groom, stretched the white streamers forming an aisle to the altar. The music programme was under the direction of Arend.

The house was made attractive by the use of long-stemmed American beauties, these being the only flowers used. The bride, who was a debutante of last season, is one of the popular members of local society. She and her husband, who is the son of Mr. and Mrs. Luc... of West Adam... extended tour... visit Brunswic... and later will... Mrs. Houghton... R. I. Mrs. M... bered as Miss ... the young brid...

Farewells for ...

Miss Marjori... daughter of Dr. ... man of No. 277... leave January 2... she will join Mr... man in a tour ... the Eastern Stat... man, who is vi... eral manager o... way, has planne... As a farewell co... Mrs. Morris Alb... with a dinner ... Another hostess... Torrance of No... who also enter... Pink Cactle B... formed the dec... which held place... leau, Miss Sall... Bernice Robinso... ham, Miss Blan... McInnery, Paul ... beker of Santa... Spaulding, Lewis... Torrance Welch.

Engagement Ann...

Mrs. S. Palm of ...

Theaters—Amusements—Enterta...

ASON OPERA HOUSE—
Chas. Frohman, Klaw & Erlanger, Lessees.
TODAY, MATINEE AT 2:30. TONIGHT AT 8:30 AN...

Boru... Californ...
The Greatest Film ever made...
GREAT BIG OUT DOO...
A 7 REEL FEATURE—BEAUTIFUL—INSTRUCTI...
SEE YOURSELF IN THE STATE SOCIETY P...
Better than a trip abroad. An easy chair journey thro...
...WEEKS REELS Prices 25c, 30c, 75c With...
BIG $1250.00 DIAMOND LAVALLIERE...
TO FOLLOW—OTIS SKINNER IN "KISMET."
HE AUDITORIUM— "THEATER BEAUTIFUL"
THIRD PUBLIC REHEARSAL AND CONC...

LOS ANGELES
SYMPHONY ORCHE...
ADOLF TANDLER, Director. (Seventeenth Consecutive Season) SIGMUND BEEL...
FRANZ EGENIEFF, bass-ba...
Tomorrow Afternoon—Saturday ...
2 o'clock, 25 cents to $1.50. 8:30 o'clock, 50 cents ...
Special seats on sale daily at Auditorium box office.
John Dahar Fitzgerald, Chairman Management Committee.

ITTLE THEATER— Sout... Matinees
OPENS NEXT MONDAY NIGHT
with the first production in this city of Galsworthy's remarkable play,
PI...
...ats on Sale This Morning at the Temporary Office ... Theater, 607 Garland Building. Home Phone F1437. P... Matinees, TWO DOLLARS A SEAT.

ANTAGES Broadway Vaudeville—10...
Matinee Daily, 2:30; Nights 7:...
Texas That Very Gentlemanly Co...
Bothwell Browne's Tango Revue...
SIX OTHER CRACKERJACK VODVIL...
EXPRESS THEATER— SPRING STREET, N... SULLIVAN & CONSIDI...
Always a Great Sho...
Joe Maxwell Presents the Speedy One-Act Musical Comedy
A NIGHT IN A POLICE STATION
With Jerry O'Donnell and Ten Clever Boys and Girls
Together with Six Other Featur...
MATINEE DAILY at 2:15. 10, 20 and 30 cents. Two Shows...

ROADWAY, Between 6th and 7th—...
Orpheum Standard of ...
America's Finest Absolutely ...
BILLY B. BAUMONT SIST...
In "PRO...
TY BARNARD, Girl with Thrushing Voice. LOU ANGE... CORELLI & GILLETTE, "The Odd Pair." JOHN P. CO... MORETTE, Singing Violinists. GALLAGHER & CARLIN, "... Last week of Catherine Counties & Co., "The Birthday Present." ... Symphony Orchestra Concerts 2 and 8 p.m. World's News ... at 1, 10-25-50-75c; Boxes $1. Matinee at 2 DAILY. 10-2...

AIN STREET, Between 3rd and 4th—...
HIPPODROME EVERY SEA... And There Are 3000
PHENOMENAL BILL AT ANY ...
MATINEE DAILY 2:30. NIGHTS, 6 TO 11
ALLY'S BROADWAY THEATER—833 ...
PROGRAM FOR THIS WEEK ONLY
"The Battle of Waterl...
IN FIVE REELS, ACCOMPANIED BY CHARLES H. DEMOREST...
ORLD'S GREATEST THEATER PIPE ...
EIRD SIGHTS AT CAWSTON OSTRIC...
Seven Pasadena—two birds that look like mules, run like Dan ... ordinary whale—and lay eggs as big as canaries! Round Up ... at Cawston's, 721 Broadway.
ILLER'S THEATER— JUNCTION ... NINTH
BILLIE OFFERS THE GREAT FILM MASTERPIECE ... ALL THIS WEEK.
THOR, LORD OF THE JUNG...
UNE'S BROADWAY THEATER— ...
Down Today or Tonight ... to the Big Comedy ... THE VAVASOUR
...ew bill of single reels of unusual merit.
RINCESS— FIRST ST... George Hage...
LORD & MERK MUSICAL COMEDY CO. AND VERY B...
In "SAID PASHA," A Dollar Show for ...
Matinee Daily, 2:30. Nights, 6:30 to 10:30; 3 performances...

Life's Gentler Side—Society, Music, Song and the Dance—The Theaters.

MOVEMENTS IN SOCIETY.

RESPONDING to invitations issued by Mr. and Mrs. Wesley Clark of Redondo place, friends of the family gathered to witness the wedding ceremony of their youngest daughter, Miss Sarah Russell Clark, and Mr. Mercer Brunswig. The bride arrived in white corded silk, trimmed with deep lace ruffles and pearl train embroidered in pearls and rhinestones. A soft tulle veil, fastened with orange blossoms, fell over a bouquet of valley lilies and was draped the attire. Miss Ethel Hyde assisted as maid of honor, and had an arm bouquet of pink beauties. Miss Inez Clark, sister of the bride, served as bridesmaid, and her gown was of pink American beauty tulle, with pink and chiffon. Lilies of the valley formed a sheath for the handsome effect. The bride of Pasadena was best man. The service was in charge of Joseph H. Johnson and Dean Edward McCormack of St. Paul's Cathedral. Little Marian Wood, cousin of the bride, and Lucien Wellington, nephew of the groom, stretched white ribbons forming an aisle to the altar. The music programme was under the direction of Arend.

The bride was made attractive by a shower bouquet of long-stemmed American beauties, being the only flowers carried by the bride, who was a debutante of the season, is one of the popular members of local society. She and her husband, who is the son of Mr. and Mrs. Lucien Napoleon Brunswig of West Adams street, will enjoy an extended tour. While away they will visit Brunswig's sisters near Chicago, and later will be guests of Mr. and Mrs. Houghton Metcalf of Providence, R. I. Mrs. Metcalf will be remembered as Miss Lucille Clark, sister of the young bride.

Farewells for Miss Freeman.

Miss Marjorie Freeman, the young daughter of Dr. and Mrs. W. F. Freeman of No. 2777 Francis avenue, will leave January 24, for the East, where she will join Mr. and Mrs. E. H. Coapman in a tour in their private car of the Eastern States and Canada. Coapman, who is vice-president and general manager of the Southern Railway, has planned a wonderful outing. As a farewell courtesy to the traveler, Mrs. Morris Albee recently entertained with a dinner party of eight covers. Another hostess was Miss Katharine Torrance of No. 426 South Kenmore, who also entertained with a dinner. Pink Cecile Brunners and white peas formed the decorations for the table, which held places for Miss Juliet Boileau, Miss Sally McFarland, Miss Bernice Robinson, Miss Beatrix Burnham, Miss Blanche Davenport, Mr. McInnery, Paul Grimm, Charles Nebeker of Santa Monica, Thomas Spaulding, Lewis Torrance, Jr., and Torrance Welch.

Engagement Announcement.

Mrs. S. Palm of No. 674 South Rampart announces the engagement of her daughter, Miss Jeanette Palm, to David H. Gould, a young business man of this city. The bride-elect and her family are recent arrivals from New York City.

Mrs. Stern Surprised.

Mrs. Karl Stern of No. 900 Harvard boulevard was delightfully surprised recently by a number of her friends, who gathered in celebration of her birthday anniversary. The affair was in the nature of a supper and card party.

To Kansas City.

Mrs. W. Leecke of No. 209 South Kingsley drive has gone to Kansas City for an indefinite stay.

Taken Rindge Home.

Dr. and Mrs. Thomas R. McNab of No. 519 Westmoreland avenue have taken the Samuel Knight Rindge home at the corner of Third and Kingsley drive, where Mrs. McNab will be at home to her friends after February 1.

Tango Tea.

A pleasing innovation was the tango tea given at the Casa Linda, Tuesday afternoon, by Mrs. J. B. Bradford, assisted by Mrs. Guy Van Alvatine and Mrs. Sadie E. Marshall, all carrying corsage bouquets of violets. Pepper boughs, foliage and white and red carnations, with the lights shaded in red, carried out an attractive decorative scheme. The guests were Mr. and Mrs. Alton Cates, Mr. and Mrs. Fred Scott, Mr. and Mrs. Sidney Butler, Jr., Mr. and Mrs. George Richardson, Mr. and Mrs. George J. Cordary, Mr. and Mrs. Charles Allen, Mrs. Betty Hutchinson of Detroit, Mrs. W. N. Bishop, Mrs. George Reinhart, Mrs. Donald Keeler, Mrs. Ralph Hagan, Mrs. Anne Variel, Mrs. Josephine Pitt, Mrs. Betty Simpson, Mrs. A. Post, Mrs. Edward Roe, Mrs. Alice Lohr, Mrs. George Gillette, Miss Ambroise, Miss Luenska, Miss Maud Fulton, Messrs. William Rock, Donald Bowles, Harry Ward, Roy Burbank, Edward E. Grey, Clifford Grey, C. B. Smith, S. McKenzie, Harry Cline, George Barnette, Walter Lowman and Harry Cole.

To Move to New Home.

Mr. and Mrs. Hobart Johnston Whitley, with their daughter, Miss Grace Virginia Whitley, who have been staying at the Hotel Hollywood, will occupy this week their new home at No. 1035 Elden avenue, this city. Mrs. Whitley and Miss Whitley will be at home to friends the third Wednesdays of each month.

Mrs. Burrows Hostess.

Mrs. J. Burrows entertained the members of the Foothill Club at her new home, corner of Franklin and Canyon drive, with an elaborate luncheon. Auction bridge was enjoyed by Mesdames A. A. Eckstrom, J. T. Allen, George Blakesley, J. E. Lasham, Frank Sanborn, J. E. Thibeau, C. E. Wenzel, H. Zulauf and Mrs. H. E. Rodenhouse. Guests present for the afternoon were Mrs. N. B. Smith and Malone Joyce.

To Go Abroad.

Miss Gwendolin Davis, daughter of

(Continued on Eleventh Page.)

Midweek.

KITTY GORDON BACK AGAIN.

"Pretty Mrs. Smith" Made in Los Angeles.

McIntyre and Heath Coming to Majestic.

New Gaiety Company Due at the Morosco.

Quite the most important event the stage has known since the premier of "Peg O' My Heart" will take place at the Burbank Theater next Sunday afternoon when Oliver Morosco will offer the internationally famous musical star, Kitty Gordon, in the first production on any stage of the new comedy with music "Pretty Mrs. Smith."

"Pretty Mrs. Smith" is by Oliver Morosco and Elmer Harris, while the music is the work of Harry James. The authors have spent months in the preparation of their new work and as a comedy alone, aside from the dozen splendid musical numbers, "Pretty Mrs. Smith" gives every indication at rehearsals of being one of the liveliest and spiciest fun plays the native stage has known in the last five years.

It is all the story of the amusing matrimonial adventures of the pretty Mrs. Smith, the title role which will afford Miss Gordon the finest opportunities she has ever enjoyed since coming to America as a star. Miss Gordon promises some sensations in the matter of gowns, the majority of which are imported Callot models from Paris, made especially for her for the production of "Pretty Mrs. Smith."

Charlotte Greenwood and Sydney Grant, probably the most expensive team on the American stage today and who will support Miss Gordon in the metropolitan run, will also be seen in the Burbank presentation. Miss Greenwood having the role of Letitia Proudfoot and Mr. Grant that of Bobby Jones, both of which allow them uncommonly fine chances for funmaking of the rarest sort.

Morosco.

On next Monday night, the second of the series of Gaiety Theater offerings will come to the Morosco Theater. This will be the mile-a-minute musical jollity, "How D'Ye Do?" which for the last six weeks has been crowding the Gaiety Theater, San Francisco, to the doors.

"How D'Ye Do?" will have as its stars no other than the famous team of funmakers, Bickel and Watson, for years the stars of Ziegfeld's Follies and unquestionably two of the funniest men on the American stage.

Besides Bickel and Watson, the production will also have the celebrated teams of Howard and Lawrence, two entertainers of rare worth, Ruby Norton and Sammy Lee, two metropolitan whirlwind dancers who recently created a genuine sensation and who have a reputation of beginning their dances where others leave off. Besides these famous teams there will also be Walter Catlett, whose success in this piece in San Francisco has been widely discussed and a score of others, besides another big Broadway chorus which Messrs. Anderson and Rosenthal brought direct from New York especially for this offering.

Majestic.

One has to look a long, long way into the theatrical past to recall the debut of that funny pair, McIntyre and Heath, on the stage, who will appear in John Cort's elaborate revival of "The Ham Tree" at the Majestic Theater next week, beginning Sunday night. They were featured and headlined in the best vaudeville theaters long before most of the other famous teams of stageland ever had been heard of, and their methods haven't changed much in all that time.

"The Ham Tree" is an elaboration of their old vaudeville sketch into a rattling good entertainment with up-to-date music and it is claimed one of the most agile feminine choruses Ned Wayburn ever trained. This chorus was chosen for its ability to sing and dance, as well as to look pretty. The performance is a modern musical comedy, running on high gear all the time to an accompaniment of laughter, and shows how well George V. Hobart, William Jerome and Jean Schwartz have done their work in furnishing funny situations, catchy songs and whistleable music, gorgeous costumes and new features.

"The Ham Tree" brings a notable cast including Edward Wade, Arthur Barry, John Lorens, Ted Holmes, Otto Johnson, George C. Youngman, Edward S. Holden, Norman Woodward, Mildred Beverly, Lulu Wells and Mabel Elain.

Orpheum.

Mr. and Mrs. Douglas Crane, society leaders of the north, who have been secured by the Orpheum management to exemplify for its patrons the latest society and ballroom dances, will headline the bill at that theater for the week beginning next Monday. Mr. and Mrs. Crane are in no sense theatrical people or regular entertainers; this is their first stage appearance, and they step from the ballroom to the footlights for the express and only purpose of showing the public generally how the new dances are done in the best and most refined circles. They hold that these dances are essentially modest, harmless and beautiful if properly done, and it is their mission (and that of the Orpheum) to demonstrate how they should be done for best results.

Mr. and Mrs. Frederick Allen, a superlatively clever couple of players, will be seen in a little drama, "She Had to Tell Him;" Lew Hawkins, the "Chesterfield of Minstrelsy," will have a lot of black face wit to deliver, and the Five Sullys, clever farceurs and knockabouts, will return with their former vehicle revised and refurnished, but under the same familiar name, "The Information Bureau." The week will be the last also of Billy E. Van and his aggregation in "Props," of Lou Anger, the German soldier, Sophye Bernard, the singer, and Corelli & Gillette.

Mason.

The Boruff motion views of California, now running at the Mason, will be there for a second week, owing to their popularity so far, and will again be seen matinee and night, as is the case this week. These pictures are a living panorama of this wonderful State, taking one literally from Siskiyou to San Diego—even beyond—for the most wonderful pictures of the lot show sea elephants off the coast of Ensenada.

As very few have ever traveled the length and breadth of this wonderful State, even the native son finds much new in the pictures, while to the tourist or visitor, as well as the recent resident, they are a revelation. As a matter of mere instruction and information, the views commend themselves unqualifiedly; as a real treat in motion photography, they are much more, and as a combination evening entertainment—with twenty minutes of dance thrown in and a "most beautiful girl" contest on the side—they are a wonder.

Empress.

This week's Sullivan and Considine bill at the Empress Theater is proving one of the most attractive programmes that has occupied this popular-priced variety stage in many months. The bill has as its headliner, Joe Maxwell's big musical play, "A Night in a Police Station," a bright, spicy musical conceit, full of clever musical numbers, splendid comedians and a dozen sprightly, dancing girls; while another truly unusual feature of the new bill is the famous human chimpanzee, "Prince Floro," the most remarkable man-monkey on the stage today. Floro's accomplishments are of a most sensational character and he is undoubtedly one of the most attractive and interesting novelties on the vaudeville stage today.

This fine bill will next Monday afternoon be succeeded by another fine new programme of seven brand new features, the first of which will be Joe Maxwell's newest musical comedy, "The Canoe Girls," the featured members of which are Nina Collins and Bert Gardner. "The Canoe Girls" is said to be one of the prettiest musical acts that has ever been booked over this popular-priced circuit. It is new, bright and of twentieth-century model, and has been winning much favor with audiences wherever it has been seen.

The second feature of the new bill, Morlan's Swiss Canine Company, from the Berlin Wintergarden, presenting "The Spoiled Honeymoon," one of the most remarkable animal acts the variety stage has known and employing forty of these highly trained dog actors.

Others on the new bill will be "Phasma," the Goddess of Light, in an elaborate and dazzling dancing sensation; Bernard and Lloyd, in "Mr. Cohen from Newark;" Ernest Dupille, the singing comedian; Aldro and Mitchell, the aerial gymnasts, and the new Keystone comedies.

Pantages.

Pantages promises a week of laughter and thrills, commencing with next Monday's matinee, when Peter Taylor brings his troupe of eight African lions, and Svert Arnesson appears in his "slide for life," which is the logical successor of the "loop-the-loop" and "cage of death." The lions are, of course, absolutely safe, for nobody would think of breaking into their cage, and the Arnessons are probably taking no chances in their shuddery slide, but the audience gets plenty of nice cool shivers from both performances.

Hetty Urma, whom Carl Walker has christened "Miss 3-in-1," does a triple-jointed character comedy. Roland Carter and Company, as the "Jolly Jail-birds," illustrate "fun in Sing-Sing." Tony Cornetta Trio add to the hilarity with an "out of school" comedy.

"Tik-Tok."

Extra popular-priced matinee performance of "The Tik-Tok Man of Oz" will be given at the Majestic Theater today and tomorrow, these extra matinee performances having been put in by the management in an effort to accommodate the extraordinarily heavy demand for seats for this fairyland extravaganza. Every performance of "The Tik-Tok Man" has been crowded to the doors and as the engagement is limited to this week only, it has been impossible to take care of all those who want to see the new edition of this musical spectacle. The final performances of the piece will be given on Saturday.

Hippodrome.

Owing to the fact that Abram and Johns must leave for the north Saturday night, the headline act for the new Hippodrome bill which goes on with the matinee on Monday will make its appearance Sunday. It is Huron Blyden, Jane O'Rourke and company in a sketch which is declared to excel "Double Crossed," which they played here some time back and which was the bone of so much legal contention.

The balance of the bill which makes its appearance on Monday is replete with novelty and clever features, included in which are Dizzy and Drop, an amusing pair of comedy acrobats; Billy Norton, who is a devil in black face; Leo Cooper and company in "The Price of Power."

The bill is also made notable through the return, after many months, of "The Light Opera Four," which was one of the features of the opening bill of the house. It is still made up of Elvia Rand, soprano; Theresia Sweeney, contralto; Oscar Walsh, tenor, and Jack Houston, bass. Vernon, the ventriloquist, and Sanders Trained Goats and Dogs together with three splendid photo plays complete the bill.

Auditorium.

The Paderewski management announce that there will be no concert at the Auditorium tonight, as the Paderewski recital has been indefinitely postponed. If it takes place it will be between the 4th and 8th of February, and this paper will announce the date as soon as Mr. Paderewski's management can obtain authority from the doctors in charge of the case.

In the meantime he is enjoying the mud baths at Paso Robles, taking long daily walks, rehearsing but little and sojourning in the great out of doors of California.

The interest in Pavlowa, the Russian Imperial Ballet, the ocular opera and the big Russian Symphony Orchestra is growing rapidly and next week will see this talented group of Muscovites at the Auditorium for six events.

AUDITORIUM FOR VISALIA.

VISALIA, Jan. 20.—Plans are now taking form for the construction of a Visalia auditorium to cost upwards of $25,000, which will be available for general gatherings of every nature. To purchase the necessary realty and to secure the funds with which to construct the proposed building, a stock company will be formed, the stock to be sold among the business men and all others interested. The recent citrus fair, as well as recent conventions and county gatherings, have shown the need of such a structure. As far as the public sentiment has been canvassed it is apparently favorable to the project.

Theaters—Amusements—Entertainments.

MASON OPERA HOUSE— Broadway, Between 1st and 2d. Oliver Morosco, Klaw & Erlanger, Lessees. W. T. Wyatt, Manager. TODAY, MATINEE AT 2:30. TONIGHT AT 8:30 AND ALL THE WEEK.

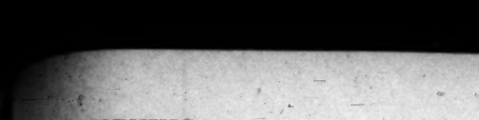

Boruff's California

The Greatest Film ever made of the GREAT BIG OUT DOORS

A REEL FEATURE—BEAUTIFUL—INSTRUCTIVE—AUTHENTIC

SEE YOURSELF IN THE STATE SOCIETY FILMS.

Prices 25c, 50c, 75c With Votes on the Favorite for the BIG $1250.00—DIAMOND LAVALLIERE. FELLOW—OTIS SKINNER IN "KISMET."

AUDITORIUM— "THEATER BEAUTIFUL" FIFTH AND OLIVE STREETS. THIRD PUBLIC REHEARSAL AND CONCERT

LOS ANGELES SYMPHONY ORCHESTRA

(Seventeenth Consecutive Season) ADOLF TANDLER, Director. SIGMUND BEEL, Concert Master.

FRANZ EGENIEFF, bass-baritone.

Tomorrow Afternoon—Saturday Evening

2 o'clock, 25 cents to $1.50. 8:30 o'clock, 25 cents to $2.00. Now on sale daily at Auditorium box office. John Fitzgerald, Chairman Management Committee.

LITTLE THEATER— South Figueroa, near Pico. Matinees Thursday and Sat'y.

OPENS NEXT MONDAY NIGHT

With the first production in this city of Galsworthy's remarkable play,

THE PIGEON

Now on Sale This Morning at the Temporary Offices of the Little Theater, 607 Garland Building. Home Phone F1437. Prices for all performances, TWO DOLLARS A SEAT.

ORPHEUM Broadway Vaudeville—10c, 20c, 30c Matinee Daily, 2:30; Nights 7:10, 9:00

Texas Guinan's That Very Gentlemanly Gorilla

Maxwell Lowne's Tango Revue 1913

AND OTHER CRACKERJACK VODVIL EVENTS

EMPRESS THEATER— SPRING STREET, NEAR FOURTH. SULLIVAN & CONSIDINE VAUDEVILLE

Always a Great Show

Joe Maxwell Presents the Speedy One-Act Musical Comedy

A NIGHT IN A POLICE STATION

With Jerry O'Donnell and the Clever Boys and Girls

Extra Added Feature Attraction

PRINCE FLORO

Return of the Man-Monkey

Together with Six Other Feature Acts.

MATINEES DAILY at 2:15. 10, 20 and 30 cents. Two Shows Nightly.

BROADWAY, Between 6th and 7th— Phones: Home 10477, Main 977

Hippodrome Standard of Vaudeville

America's Finest Theater Absolutely Fireproof

BILLY B. VAN, BAUMONT SISTERS & CO., in "PROPS."

JOE BARNARD, Girl with Throbbing Voice. LOU ANGER, "The German Soldier." CORELLI & GILLETTE, "The Odd Pair." JOHN F. CONROY and Diving Nymphs, Singing Violinists. GALLAGHER & CARLIN, "Before the Mast." Last week of Catherine Counties & Co., "The Birthday Present." Hippodrome Orchestra Concerts 2 and 8 p.m. World's News in Motion Views. PRICES—10-15-20-75c; Boxes $1. Matinee at 2 DAILY, 10-25-50c; Boxes 75c.

BROADWAY, Between 3rd and 4th—

HIPPODROME EVERY SEAT And There Are 3000 10c

PHENOMENAL BILL AT ANY PRICE

MATINEE DAILY 2:30. NIGHTS, 6 TO 11 P. M.

BELASCO'S BROADWAY THEATER—833 S. Bdwy.

PROGRAM FOR THIS WEEK ONLY

"The Battle of Waterloo"

THE GREAT NEW KERKE, ACCOMPANIED BY CHARLES H. DEMOREST ON THE WORLD'S GREATEST THEATER PIPE ORGAN

ILLUSTRATED SIGHTS AT CAWSTON OSTRICH FARM

Among Pasadena—ostrich birds that kick like mules, run like Dan Patch, swallow anything whole—and eggs as big as cannon balls! Round trip including admission, 75c. Pasadena cars on Main street. Tickets at P. E. depot and Broadway.

BELASCO'S THEATER— JUNCTION OF SPRING, NINTH AND MAIN.

ALL THIS WEEK. SELIG OFFERS THEIR GREAT FILM MASTERPIECE

THOR, LORD OF THE JUNGLES

BELASCO'S BROADWAY THEATER— Week 2nd Special

Same Story as Tonight Same Big Comedy Same Funny Music

THE VAVASOUR BALL

Same Big Cast of Singing Comedians and Same Beautiful Chorus of Musical Merit.

BURBANK— FIRST ST. THEATER. George Hancock, Manager.

THE 6 MERRY MUSICAL COMEDY CO. AND VENUS MAIDS

in "MAID PASHA," A Dollar Show for 10c & 20c

Matinee Daily, 2:30. Nights, 6:30 to 10:30; 3 performances.

The De Alberts,

Who are catering to the popular dance craze at Pantages this week with a tango waltz of their own devising.

Theaters—Amusements—Entertainments.

HAMBURGER'S MAJESTIC THEATER— Broadway, Near 9th.

THIS WEEK ONLY— Popular Matinee Today BIG EXTRA POPULAR PRICE MATINEES TODAY & TOMORROW

SEATS SELLING

OLIVER MOROSCO PRESENTS THE 1914 EDITION OF THE STUPENDOUS, SPECTACULAR FAIRYLAND EXTRAVAGANZA

—THE— Tik-Tok Man OF OZ

Crowded to the Doors at Every Performance. Get your seats now. Prices: Matinees Today and Tomorrow, 25c to $1.00. Nights and Matinee Saturday, 50c to $1.50.

Just One Week Beginning Next Sunday Night

JOHN CORT Presents

McINTYRE AND HEATH

In a Magnificent Revival of Their Greatest Musical Comedy Success

THE HAM TREE

Company of 100 Special Ham Tree Orchestra

THE WORLD'S BEST DANCING CHORUS

STAGED BY NED WAYBURN

Seats on Sale TODAY

NIGHTS & SAT. MAT. 50c to $2.00

WEDNESDAY MAT. BEST SEATS $1.00

LOS ANGELES' Newest & Most Beautiful Playhouse—

MOROSCO BROADWAY BET. 7TH & 8TH STS. MATINEES THURS.-SAT'Y & SUN.

Broadway, Between 7th and 8th Streets. Phones: Home A5343—Main 371.

Sixth and positively last record-smashing week—Seats now selling fast.

WILLIAM ROCK & MAUDE FULTON with Will Philbrick, Al Shean, Gene Luneska, Kitty Doner, Oscar Ragland, Mary Ambrose, Fred Santley and 70 others in— THE CANDY SHOP

NIGHTS 25c, 50c, 75c AND $1. MATINEES, 25c, 50c, 75c.

NEXT WEEK BEGINNING MONDAY NIGHT. SEATS ARE NOW ON SALE.

Inauguration of the Limited Engagement of the Sixty Horsepower Musical Jollity

How D'ye Do?

With the Celebrated Comedians

Bickel & Watson AND Norton & Lee Howard & Lawrence Walter Catlett

And the Millionaire Musical Chorus of Sixty Stunning Beauties.

Another Great $2.00 worth for $1.00. Nights—25c, 50c, 75c and $1. Matinees—25c, 50c and 75c.

MOROSCO'S BURBANK THEATER— Matinees Today, Saturday & Sunday

This is the Second and Last Crowded Week and Positively Your Last Chance to See the New Dramatic Success

Playthings

Night 25, 50 and 75 cents. Matinees 25 and 50 cents.

Next Sun. Mat.—First Time on Any Stage

SEATS NOW SELLING—GET YOURS NOW

OLIVER MOROSCO PRESENTS THE INTERNATIONALLY FAMOUS STAR,

Kitty Gordon

In The First Production On Any Stage Of The New Comedy With Music,

"PRETTY MRS. SMITH"

By Oliver Morosco and Elmer Harris. Music by Harry James. with CHARLOTTE GREENWOOD, SYDNEY GRANT and a GREAT CAST. Engagement POSITIVELY LIMITED.

PRICES for this Engagement ONLY: Nights 25c, 50c, 75c and $1. Mats. 25c, 50c, 75c.

THE AUDITORIUM— "THEATER BEAUTIFUL" L. E. BEHYMER, Manager.

Four Big Nights—Two Big Mats.—Jan. 28, 29, 30, 31

THE TERPSICHOREAN REVELATION OF THE AGE

Pavlowa

Company of 80 Including M. NOVIKOFF

THE IMPERIAL RUSSIAN BALLET and SYMPHONY ORCHESTRA from the Imperial Theaters of Moscow and St. Petersburg.

CHANGE OF PROGRAMME EACH PERFORMANCE.

Mail Orders Now. Seat Sale now on. Prices: $1, $1.50, $2, $2.50, $3.

POSTPONEMENT TONIGHT'S CONCERT

Paderewski

SOME LATER DATE, AFTER FEB. 3—See Press

WOODLEY THEATER— 838 Bdwy. Bet. 8 & 9

NEW PROGRAMME TODAY INCLUDES MANY MUTUAL FEATURES AND FAVORITES.

"THE RETURN OF HELEN REDMOND"

FLYING A FEATURE DRAMA OF GREAT HEART INTEREST IN TWO REELS

KEYSTONE COMEDY "TOO MANY BRIDES" FEATURING FORD STERLING

ANOTHER EXCELLENT PROGRAMME OF SUPERB MUSIC BY MR. GARRAPE, ON THE MAMMOTH PIPE ORGAN.

Cities and Towns South of Tehachepi's Top—Los Angeles County News

Pasadena.

DOUBTS POLITY OF MONEY LAW.

Utopian Ideals of President Termed Impractical.

Individual Efforts Have Won Great Achievements.

Head of Bankers' Association Explains His Views.

PASADENA, Jan. 22.—Arthur Reynolds of Des Moines, president of the American Bankers' Association, arrived in Pasadena yesterday, and last night expressed his attitude upon both the currency law and President Wilson's new anti-trust message to Congress. He holds that while the currency law will be beneficial in some respects, it amounts to nothing less than taking the banking business of the country out of the hands of the bankers and putting it into the hands of a political board, and declares that should any such board ever mishandle the situation there would be the worst financial state of affairs that the country has ever seen.

As to the anti-trust message—which he takes for granted will result in a bill—he says it is excellent in theory, but he very greatly doubts the practicability of the measures proposed.

"His anti-trust message," he said, referring to the President's address, "is, I think, aimed at the large corporations and trusts in New York, particularly at Wall street. But answer this question: How far can you go in the restriction of individual effort? It is an attempt to prevent unfair competition, but the question is not where it starts, but where it ends.

"I believe that there has been unfair competition, and I believe there have been trusts, and I have always emphatically opposed interlocking directorates. One can bring an Utopian idea to great perfection, but often beyond what is practical. There is little that can be done, after all, beyond regulation and publicity, and I don't know how this is going to be worked out.

"The point of all that I cannot understand in the President's message, if I have interpreted it correctly, is that pertaining to the individual control of stocks. What standard can be set that no man may go beyond in individual effort? How much of the great development of the country that the railroads have brought about would have been accomplished had it not been for the individual?

"Some of the stuff proposed looks extreme to me. I do not think it can be accomplished. It doesn't look as if it can be accomplished. The fact that labor is of good value in this country is due to the great developments brought about by individual effort. So far as my knowledge goes the banks of New York have never attempted to fix the rate of interest. They may have loaned to some and not to others, but they have not undertaken to fix the rate of interest, as far as I know.

"I myself have been working at bank reforms for nine years. The bankers of the country have sought to bring about reforms. When we got to it we found a college professor knew more than all that had been promulgated.

"The currency bill is better than we had a right to expect. The final analysis of the whole is yet to be determined. It is a bill that will do a great many things for the country. It will be a benefit to the public, and, later, the banks at large; but all the banking centers will be hurt. Still, I think we shall get on fairly comfortably.

"That, however, is a question yet to be determined. The management of the banks have been taken out of our hands and been put in those of a politically-appointed board. I don't mean to say that they shall not be handled properly, but if they are ever handled improperly it will cause a disturbance such as has never been seen in the country. I am not a kicker. This is what the people want. It is popular. The people will vote for anything that doesn't cost anything. But they have't been benefited, I think. I think a banking system under political management is a great mistake. The crux of the whole situation is not in the details of the bill, but in that the banking business has been taken out of the hands of the bankers and put in the hands of the government. The wisdom of this has yet to be demonstrated. If in this day of socialistic tendency this board should ever demand that the banks exercise in a political way powers beyond good principles of business the result would be disastrous.

"I think President Wilson is an honorable and honest man, of a high idealistic mind, and I have no doubt he will appoint to this board the highest type of men that may be found, but it is a question how it will work out.

"It has come to a time of regulating the railroads, regulating this and regulating that. The public shouts 'Bully!' when it comes to regulating the other fellow. Pretty soon everybody will be regulated and I believe there will later be less approval of it. It has now come to a state of affairs where, if the railroads are not allowed to increase their freight rates they will go into the hands of a receiver.

"The President has said he does not want to control the banks—but does he? He has said he didn't want to hurt the banking business—but has he? Of course he has. A banker is no longer a free, moral agent."

Reynolds is president of the Des Moines National Bank. His family accompanied him to Pasadena. They have taken a house, No. 320 Markham street, and expect to spend the winter here. A brother, George M. Reynolds, president of the Continental and Commercial Bank of Chicago, is expected also to arrive soon. Both have passed the winters in the city for a number of years.

KILLE DBY AUTO.

Irving Ensign of No. 456 North Lake avenue, was struck and killed at 10 o'clock last night by the automobile of John S. Cravens, a Pasadena millionaire who lives at South Orange Grove avenue and Madeline drive. The accident occurred on South Lake avenue just north of Arden drive. The man was taken unconscious to the Pasadena hospital where he died less than an hour afterward.

Gravens was riding in the automobile, which is a large electric limousine of peculiar construction. John Reese, a footman, sat on the box beside the chauffeur, Frank Finch. The car came suddenly on Ensign who was standing with two other men in the street. The other jumped to one side.

Ensign was a civil engineer. He leaves, besides a widow, a son and a daughter.

TO PROVIDE WORK.

City Commissioner Salisbury yesterday arranged to do all of the work in the water department that can well not be done at the present time in order that work may be given to unemployed residents of the city who desire it.

"We have for some time had a force of forty men at work doing work that we ordinarily would have taken a little more time to," he said, "but the work all has to be done and I feel that it may just as well be done now as later. For this reason, I have planned to put men to work laying pipe on Union street, east of Marengo avenue, and also on North Lake avenue. We will begin the work in the morning and I believe that we shall be able to take care of all comers. We have not had to turn any away yet.

All who are given this work will be paid the regulation wage of the water department, $2.40 a day.

The fund of the Pasadena Charitable League has now mounted up to $175. It is the plan of the league to pay it out at the rate of $1.25 a day for work that it will ask the city provide. Such workmen will be put to work in the new Arroyo Springs Park.

NEW OFFICERS.

The annual meeting of the Pasadena Clearinghouse Association was held yesterday. William H. Vedder of the First National Bank was elected president, J .B. Coulston of the Crown City National Bank vice-president, and J. H. Booge of the First National secretary and manager.

Reports that were submitted show an increase of $675,000 in bank clearings over the preceding year. The total figures for the year are $47,817,736.

Pasadena bankers estimate that the change in time of the Owl train, which is to leave Los Angeles an hour earlier, will mean a loss to them of between $3000 and $4000 a year. They lose a day's interest on remittances to San Francisco.

Hotel Vista del Arroyo, Pasadena.—Advertisement.

U. S. Grant Hotel—Pride of San Diego.—[Advertisement.

RE-ELECTS OFFICERS.

Executive Staff and Directorate of Occidental Life Insurance Company Continued in Office.

The entire executive board of the Occidental Life Insurance Company of California was re-elected at the annual meeting of the stockholders yesterday, when 99 per cent. of the capital stock was represented.

Officers of the company: Joseph Burkhard, president; Seth A. Keeney, E. L. Blanchard and H. J. Burkhard, vice-presidents; Robert J. Giles, secretary and general manager; John W. Vaughn, treasurer. The directorate, in addition to the officers named, includes A. H. Busch, W. W. Hitchcock, B. E. Page, T. H. Dudley, J. W. McKinley, J. F. Burkhard.

If you once visit "Hotel del Coronado" nothing else will suit.—[Advertisement.

CHILD INSTANTLY KILLED.

Thrown from Auto Under Truck at Huntington Beach — Parents Are Guests at Hotel Virginia.

HUNTINGTON PARK, Jan. 21.—The 3-year-old daughter of J. C. Whittier, a guest at the Virginia Hotel at Long Beach, was instantly killed this afternoon in a collision between the automobile which the child's father was driving and an auto truck of the Los Angeles Creamery Company.

The accident happened at Park place and Pacific boulevard. The automobile containing Whittier, his wife and daughter, was coming north on Pacific boulevard and the truck was going south and intending to go into Park place. Through some misunderstanding Whittier tried to pass the truck and crashed into it.

The child was thrown through the windshield and under the front wheels of the truck. Its skull was fractured and it died instantly.

The driver of the truck was W. P. Sanders, No. 755 South San Pedro street, Los Angeles.

TOBACCO COMPLAINTS.

FRESNO, Jan. 21.—[Exclusive Dispatch.] A delegation of Turkish tobacco growers of the San Joaquin Valley appeared at a meeting of the directors of the Fresno County Chamber of Commerce tonight and complained at the price being received by the growers of the weed. The delegation was headed by Gus Christopher, who explained that in 1912 San Joaquin Valley residents were furnished with seed by a San Francisco firm and told how to grow tobacco. The company contracted for the 1912 crop at 60 cents a pound. Tobacco was grown the succeeding year, but the company refused to purchase at 60 cents per pound. Christopher said that 300,000 pounds of Turkish tobacco of the 1913 crop was now held around Fresno and there was no market. The Chamber of Commerce will try and place the tobacco with independent companies.

FOUND DEAD IN BED.

SOLDIERS' HOME, Jan. 21.—Miss Mary McMorris, former matron of the main mess hall, was found dead in bed in the woman's dormitory today. Heart disease was given as the cause.

WATTS WOULD SECEDE.

Noted Village Plans to Remove High School From Compton to Its Own Territory.

WATTS, Jan. 21.—A mass meeting was held in the City Hall Monday night, the object being to discuss the change of the location of the High School from Compton to Watts. At present Watts is a part of the Compton joint union high school district. There is a movement on foot to call an election for the purpose of voting bonds for a new high school building, and it has been estimated that the kind of a building that is wanted would cost $100,000. Local boosters feel that if the building can be located in Watts, it will add materially to the town, and will serve as a drawing card for new settlers in this locality.

The present high school building at Compton has been partially condemned by the grand jury, and, according to reports, the County School Superintendent has strongly recommended that a new building be provided. From the spirit shown at the mass meeting, it would appear that unless the building is located at Watts, every effort is to be made to defeat the bonds, and then, in turn a movement will be commenced to withdraw from the Compton Union High School district, and organize a new district, taking in Russell, Graham and Florence. At present the north line of the high school district runs only to Shorb avenue, the north line of the city limits. Another meeting is to be held Saturday night to hear the report of a committee of twelve citizens who were appointed to look into various details in connection with the plan to move the high school from Compton to Watts. The present high school district includes the Watts, Compton, Clearwater, Willowbrook, Palomar, Lugo and Enterprise school districts.

TO LAY CORNERSTONE.

Next Saturday afternoon at 2 o'clock Judge Bledsoe of San Bernardino, representing the Master Mason of the California, will conduct the exercises incident to the laying of the cornerstone for the new Carnegie library in this city. It was planned to make the event quite an elaborate one, but circumstances have arisen which made it impossible to carry out the plan. When the building is completed, there will be a public dedication, at which time an extensive programme is to be carried out, and the event made as much of as possible. The money for the construction of the building has now been received from the Carnegie Corporation, and Mr. LaRuse, the contractor, is rushing the building to completion as fast as he can.

Spend a week-end at "Hotel del Coronado." Best of everything.—[Advertisement.

WOULD SAVE POMONA.

Methodists of that Town Arrange for Union Services to Save Souls. Short News Stories.

POMONA, Jan. 21. — The local Methodist churches have arranged to unite in union revival meetings next month in the Richter skating rink, corner of Fourth and Main streets, and in preparation for these meetings, the congregations have been called upon to gather in district prayer meetings on Friday night of this week in sixteen different districts over the city. The meetings will be held at the homes of A. B. Avis, on Orange Grove avenue; T. G. Patterson, No. 651 Alvarado street; N. C. Miller, No. 870 West Laurel street; J. E. McComas, No. 219 West Holt avenue; C. W. Guerin, No. 435 East Pasadena street; Albert A. James, No. 650 Towne avenue; W. J. Rogers, Orange avenue; Mrs. Emma Heath, No. 867 West Third street; J. S. Withrow, No. 532 West Third street; J. B. Irwin, No. 816 West Fifth street; Miss Susie Dewey, No. 483 South Gordon street; J. M. Brest, No. 614 East Third street; Mrs. A. Snowden, No. 950 East Third street; Peter Doe, West Grand avenue; Mrs. J. B. Ray, No. 802 West Seventh street, and J. L. Colvin, Franklin and Reservoir streets.

NEWS BRIEFS.

Mrs. F. A. Averbeck of Lincoln Park drive has received the news of the death of her mother, Mrs. S. C. Elwell, at Zenia, O., which occurred on Saturday afternoon. Mrs. Averbeck recently visited her mother, who has been in failing health.

Preliminary to the $150,000 worth of street-paving work soon to be done here the Street Committee of the City Council and City Engineer Baley are endeavoring to straighten a sharp jog and an abrupt turn on the North Garey-avenue thoroughfare, south of North Pomona, and in the locality of the Lordsburg road which is one of the main lines of travel for automobilists from Foothill boulevard. At the present time curves are dangerous and in order to correct them it is necessary to secure deeds to some small parcels of land.

Engineers are at work laying out the proposed Pomona speedway, northwest of Ganesha Park, concerning which much has been said of late. Now that it is decided that the first big races for a purse of $25,000 will be held on the speedway on Admission Day, the work of building the track will progress rapidly and it will be finished in plenty of time for the necessary tryouts. It is planned to have seating accommodations for 50,000 persons in the grand stands and large spaces for the parking of automobiles. Paul Derkum will look after the building of the two-and-a-half-mile track.

Visit the best winter resort on the Pacific Coast, "Hotel del Coronado."—[Advertisement.

ANAHEIM BRIEFS.

ANAHEIM, Jan. 20.—A meeting was held last evening at the High School building for the purpose of organizing a night school. The faculty offers courses in book-keeping, Spanish, commercial law, business English, practical arithmetic, civil government, English literature, domestic science and penmanship without charge for tuition. These classes are open to the adult population of Anaheim without reference to previous schooling. About 150 were enrolled, the classes in Spanish and domestic science receiving the greatest number. Prof. D. W. Hauck, principal of the High School, stated that special classes would be formed for those speaking foreign languages and desiring to learn English.

The Twilight Club gave the third of their dancing parties last evening under the auspices of the Knights of Columbus. Messrs. Frank Mauer, Leo Sheridan, Elmer E. Brus and Robert Rimpau composed the committee in charge of arrangements.

Join the crowds at Coronado.—[Advertisement.

CORPORATION BONDS BURNED.

Riverside Water Company Engages a Sidewalk Incinerator in Which Canceled Paper Is Destroyed.

[BY DIRECT WIRE TO THE TIMES.]

RIVERSIDE, Jan. 21.—[Exclusive Dispatch.] The burning yesterday of $1,875,500 of outstanding bonds by the directors of the Riverside Water Company marks a red-letter day in the eventful history of that corporation. The annual meeting was held and the paper was burned in a zinc incinerator in front of the company's office on Main street. The task of lighting the pile of securities was delegated to George Frost, for many years president of the company and who twenty-two years ago placed his signature to the bonds. The funds for paying off the company's indebtedness were realized largely through the sale to the city of its domestic system.

FAIR SITE SELECTED.

Another incident quite as important to the city's development is the decision of the directors of the Riverside County Fair Association to purchase forty-two acres of land adjoining Fairmount Park on the north for a permanent fair site. The price asked was $12,750 and a whirlwind campaign will be inaugurated to raise the amount necessary to secure the property.

CITY ATTORNEY WANTED.

Porterville Ousts Official for Alleged Dereliction and Then Trustees Fail to Agree on Successor.

[BY DIRECT WIRE TO THE TIMES.]

PORTERVILLE, Jan. 21.—[Exclusive Dispatch.] Porterville is without a City Attorney, following the action of the Trustees in ousting E. Lee Lindsay, who was appointed last year. Lindsay's ejectment followed a stormy session of the Trustees, in which the city's legal adviser was charged with dereliction of duty in certain legal work incident to extending Main street to the south city limits.

After a motion to declare the office vacant had prevailed, Trustee Konda who moved the dismissal, proposed a motion to appoint E. I. Feemster of Visalia. Mayor Tetrault took the floor to argue against the motion and concluded his remarks with "There are young attorneys here who will attend to the legal business for $50 per month." "Yes," responded Konda, "there are attorneys here who would do anything for that." And at that point the Council adjourned.

CORONA BRIEFS.

CORONA, Jan. 21.—The stockholders of the First National Bank have elected the following directors: A. J. Ware, C. D. McNeil, George E. Snidecor, T. O. Andrews, E. J. Genereaux, George Brown, W. S. Clayson, S. B. Hampton and R. L. Willits. Immediately after the meeting the board of directors met and elected the following officers for the year: A. J. Ware, president; George E. Snidecor, vice-president; Fred E. Snidecor, cashier; C. C. Harrington and Miss Laura Kirby, assistant cashiers; Miss Zana Reeves, bookkeeper and stenographer.

The Corona National Bank held its annual meeting of the stockholders and the reports that were read concerning the bank's condition were very encouraging and showed that the bank was in a most prosperous state. The directors who were elected to serve for the coming year were as follows: Frank F. Thompson, C. B. McConnell, F. H. Roberts, F. E. Brown, E. E. Penprase, W. H. Sargent, W. N. Tilson, Newman Esmick and Charles Hoss. The officers of the bank who were elected for the coming year were: Frank F. Thompson, president; C. B. McConnell, vice-president; Charles Hoss, cashier, and Dee McConnell, assistant cashier.

A petition for the improvement of Buena Vista street has been filed with the City Clerk and another petition protesting against the improvement of this thoroughfare has also been filed with the Clerk. As both petitions have been signed by a number of the property owners owning property on this street, the matter has been referred to the City Attorney and City Engineer to straighten out.

The fire department was called out last night about 12 o'clock to fight a fire that had started in a grocery store owned by a couple of Syrians. The proprietors were absent at the time the fire started and they are at a loss as to how the building caught fire. They claim there was a $1400 stock of goods, which carried $1100 insurance. The origin of the fire is being investigated by the insurance company.

FINE YEAR'S WORK.

CLAREMONT, Jan. 21.—The annual meeting of the Claremont Board of Trade was held Monday night. The report of the secretary, J. D. Johnson, showed that during the past year much work had been accomplished by the board, along the lines of civic improvements, the spirit of hearty cooperation prevails to such an extent that no member of the board of directors has failed to attend every one of its numerous meetings during the year. It was voted to increase the directorate from seven to nine members. The officers elected for the ensuing year, were: Frank Wheeler, president; L. N. Smith, first vice-president; Dr. F. W. Thomas, second vice-president; J. D. Johnson, secretary; W. N. Beach, treasurer; J. L. Tomlinson, C. R. May, O. H. Duvall and E. A. Henzie. Steps have been taken by the Claremont board in conjunction with the Lordsburg Board of Trade, to open up an extension of Harrison avenue, west from Claremont, through to Lordsburg. The project is meeting with the hearty support of the property owners, the proposed boulevard making a direct road from Claremont through Lordsburg, San Dimas, and Covina, and shortening the distance to Los Angeles by four miles. A joint conference is to be held with the Pomona Chamber of Commerce next Monday night.

CHRISTIAN ENDEAVOR.

COLTON, Jan. 21.—Much interest is being taken by the city in general in the thirteenth annual convention of the San Bernardino County Christian Endeavor Union which will be held here on Friday, Saturday and Sunday of this week. All sessions with the exception of a big banquet on Saturday evening will be held at the First Presbyterian church and the Junior rally on Sunday afternoon will be held at the City Hall. The visiting delegates will be entertained on the Harvard plan. The principal speakers include Rev. Lapsley A. McAfee, D.D., of Berkeley, whose subjects are "The Dignity of Service" and "The Call to Service;" Paul Brown, State field secretary, who will talk on "Efficiency and Christian Endeavor Work;" and W. Maxwell Burke of Los Angeles, formerly superintendent of the Anti-saloon League in Northern California, whose theme is announced as "Dry California."

Weather is just right at Coronado. Warm and sunshiny all the time.—[Advertisement.

San Bernardino.

GIVEN RIGHTS BY THE COU

Board of Education Specify Charges.

Ontario School Fight County Into Faction

Wet and Dry Campaign Upon the Stump.

[BY DIRECT WIRE TO THE TIMES.]

SAN BERNARDINO, Jan. [Exclusive Dispatch.] An alternative writ of mandate was issued Judge B. F. Bledsoe in the Court on application of Trustees ent of Schools W. R. Ontario and directed against Superintendent of Schools A. Pherron and the other members the County Board of Education.

The writ directs that [illegible] shall be given a copy of the leging undue relations with pils, that he shall have the of an attorney, and that he the county board to show cause next Tuesday.

Meanwhile the adjourned of the county board to decision on the charges ander is set for Saturday, the board sustain the der will lose his position the Ontario schools unless to fight the matter courts. In any event school row seems sure to courts in some shape.

A. S. McPherron, who tary of the board, court's order that accorded neither request does not require it. of the affair will rest cision whether a county certificate from Pembina where he was formerly ent.

The county board Mrs. Mira J. Glidden, teacher, who was plaintiffs against tario board ordered that she be dismissed.

WETS AND DRY

The last week of the "dry" campaign gives ing a lively one. The be held January 29 time the campaign one, being carried with periods of the voters.

But from this time day the "dry" nightly mass meetings school of instruction will be shown how to the liquor question gambling ordinance a referendum at the

The speakers for the paign will include for many years was in the men in this city, Fullerton, six business Long Beach, Lieut. delegation of Santa J. Stitt Wilson of number of local citizens.

DISPUTE ENDS.

J. E. Mack has been the vacancy in the caused by the F. Parker several expected this will that has been in weeks, also the meetings begun in the filling of the vacancy.

It is now probable be taken soon to either the question of a school with College or a school by this city [illegible].

The new directors annual meeting of the clude the following: ing January 1, R. F. Garner, J. L. Smith, J. H. Ward cock; for the term 1917—J. Harold soe, R. S. Gibbs, A. Manson and W. vacancies—H. D. Beeman.

The passing of Mrs. herd, wife of Dr. A. Etiwanda, occurred age of 55 years. She ident of Etiwanda for thirty years and quaintance throughout leaves besides her five children, all living wanda colony. The held in San Bernardino afternoon.

Jack Hayward awoke oke Hotel just as his exit with a watch longing to him. trudger, who pointed told him to keep until the fellow had room, but the alarm

This weather is golf and tennis. all at "Hotel del Coronado."—[Advertisement.

IN TICKLISH POSITION.

HANFORD, Jan. Silvers, a wealthy ting near Hanford, dogs it was that know better how to mation that one of mad. December 17 collies engaged in he was separating sank his fangs Which dog it was The wound became after it was given was advised to stroyed and the Dr. Frank Orme, to the bureau of tory of the State Berkeley. Today came that the brain shows negri bodies canine was undoubted brain of the second signs of cerebral rabbits have been rabbits develop within 10 days will notify Dr. Orme director of the laboratory mends the Pasteur vers and the wisdom has left for the city of Visalia.

Coronado Agency.—[Advertisement.

Pedagogy.

ACCINATED, BUT WHEN?

DENIES HE ASKED TO SEE THE MARKS.

Oakland Grammar School File Charges of Improper Act Against a Principal Who Asks Loss of Arm to Disprove Truth of Their Indictments.

[BY DIRECT WIRE TO THE TIMES.]

SAN FRANCISCO BUREAU OF THE TIMES, Jan. 21.—[Exclusive Dispatch.] Four grammar school boys, the oldest of whom is 15, appeared last night before the Oakland Board of Education, with affidavits in their charge Samuel H. Cohn, principal of the Porter school, with having conduct toward them. The girls are Georgina Young, Florence Young, Beatrice Nathan and Irma Nathan.

The girls were accompanied by their parents. Their charges caused a stormy session of the board. An investigation is promised.

The specific charge against Principal Cohn is that he placed one arm around one of the girls and with his free arm bumped her head against the side of his office when she left.

Another charge is that he demanded to see the vaccination marks of the girls.

Principal Cohn absolutely denies the charges and brands them as false. As to the first charge is grounded, he pointed to the fact that he has but one arm.

"STARS AND DIONE."

Third and Fourth Satellites of The Ringed Saturn Found to be Variable Stars, Says Lowell.

[BY A. P. NIGHT WIRE TO THE TIMES.]

FLAGSTAFF (Ariz.) Jan. 21.—The Lowell Observatory made the following announcement today: "Tethys and Dione, the third and fourth satellites of Saturn, have been found at the Lowell Observatory to be both variable, with periods coincident apparently with that of their respective primaries, thus indicating that they always keep the same face to Saturn. The range in the variation is about .3 of a magnitude for each and changes occur near the present conjunctions."

IS IT "THE RENSON."

Name of "New Oregon Hotel" Will Be Changed Shortly. Carl Stanley There from Long Beach to Take Management.

[BY DIRECT WIRE TO THE TIMES.]

PORTLAND, Jan. 21.—[Exclusive Dispatch.] Negotiations for the transfer and management of the New Oregon Hotel from Wright and Kenyon, the present lessees, to S. Renson, well known in Long Beach, builder and owner, will be closed the next day or two. It will take active direction of the property and Carl S. Stanley, manager of the Virginia Hotel, at Long Beach, will come here as the manager of the property. The Oregon Hotel, a fourteen-story structure, the tallest hotel in the city and representing an investment of $1,250,000, was built last March. When the change of management takes place

The Pacific S

Flood.

ORE RAIN DUE TODAY.

...pour South of Tehachepi Is Forecast.

...ral Storm Is Predicted for the Entire State.

...ers Are Rising Rapidly in Northern California.

[BY A. P. NIGHT WIRE TO THE TIMES.]

SAN FRANCISCO, Jan. 21.—With ...ery night ahead, the prospects ...ore rain tomorrow and rivers in ...acramento rainshed generally on ...rise and running full, Northern ...ornia people began again tonight ...der the possibility of floods.

...e winds prevailed throughout ...ay outside the heads, the velocity ...Point Reyes reaching thirty-seven ...s an hour at 5 p.m. Continued ...y weather is predicted.

...Sacramento rose four feet at ...ad between 7 a.m. and 4 p.m. ...and the stream was full of ...ood. The latter circumstance ...taken to mean that there had ...a cloudburst in the mountains. ...ge of the river at Red Bluff, ...ven by the government Weather ...for this evening, was seventeen ...eet inches, and rising. The ...early six inches lower at ...o Landing, and rising, while ...ness its depth is twenty-four feet ...inches, but the water is falling.

...Emmett it is snowing and blowing hard tonight. Two inches was ...ported as far as Blue Canyon.

...Southern California has been promised rain tomorrow. The San Fernando tunnel, which has been damaged by water, will not collapse, according to a statement given out by the Southern Pacific Railway headquarters tonight, and will be ready for use again in ten days. No delay to traffic is expected as the first train will go from Oakland to Ogden via Newark and follow the Overland routs, while other trains ...ssing the tunnel via Monterey and Saugus. These latter trains will be delayed several hours.

...The United States Forecaster G. P. Wilson says the storm will be general ...over the country south of the Tehachepi for heavy rains.

...Storm warnings for shipping ...are ordered along the northern coast from Point Reyes to Eureka.

...Light rain or less of rain fell in the ...southern part of the State. Figures ...on precipitation for the twenty-four hours, preceding 7 a.m. today, ...follow:

...Red Bluff, .79; Marysville, .37; Willows, .40; Santa Rosa, 1; San Francisco, .36; Sacramento, .12; Chico, .78; ...Red Bluff, .36; Stockton, .06, and San ...Diego, .01.

Pedagogy.

TOO MUCH WETN

Los Angeles Mo... Lands in Reclama... 684 Suffered Thro...

[BY DIRECT WIRE T...

STOCKTON, Jan. ... Dispatch.] Alleging ... been damaged $35,0... and C. L. Plack of ... day filed a complai... geler, Ralph Cop... Lane, who control ... trict No. 684, have ... gross negligence in ... of the district.

Plaintiffs say they ... installed at great ex... selves and other ow... trict, machinery, ... clamation equipment ... owing to the slope ... canal in the district ... over its banks, and ... so for about four ye... the lands of the pla... submerged.

ATTACKS ARMED ...

Plucky Oakland ... With Burglar, But I... and Beaten.

[BY A. P. NIGHT WIRE ...

OAKLAND, Jan. ... Butler, wife of an ... man, was knocked do... by a burglar to whom ... this afternoon in her ... came upon him ransa... room. She attacked ... drew his revolver, and ... from using it. He e... a window, taking $5... Mrs. Butler's injuri... rious.

BURGLES IN WA...

[BY A. P. DAY WIRE T...

OAKLAND, Jan. 21.—... ston, a pretty Castro ... teacher, unconsciously ... burglar at her home i... night and as she sang ... piano in her parlor, ... guest waltzed through ... and extracted a th... worth of jewelry and ... and escaped.

EXPLAINS LICENSE ...

Secretary of State R... lation Says Public ... porations Are Not E...

[BY A. P. NIGHT WIRE T...

SACRAMENTO, Jan. ... Eby, secretary of the ... Equalization, issued a ... day laying stress upon ... the recent decision of ... Court exempting the H... Insurance Company fr... license tax does not m... so-called public service ... are exempted from pa... taxes assessed by the ... Equalization.

Mr. Eby said:

"The decision has no ... taxes made by assessm... State board, commonly ... State franchise tax.

"Under the law of N... corporations were taxed ... of the gross receipts, in... panies upon their gros... and banks upon the b... their stock, the law ex... corporations from all ot... licenses of any kind.

"Under this law, these ... porations were exempted ... the State license tax. T... Supreme Court has decl...

Why not try this soup for dinner today?

You couldn't eat a more wholesome and satisfying soup.

The rich nourishing stock is blended with tomato purée and contains sliced joints of fresh selected meaty ox tails, beside diced carrots, yellow turnips, barley, celery, etc. And it is flavored with a fine dry Spanish sherry of our own importation.

Why not order a dozen of this savory Campbell kind, and have them in the house?

Your money back if not satisfied.

21 kinds 10c a can

Campbell's Soups

Look for the red-and-white label

Santa Barbara.

WIFE HOPES FOR BEST; BELIEVES HIM ALIVE.

[BY DIRECT WIRE TO THE TIMES.]

SANTA BARBARA, Jan. 21.—[Exclusive Dispatch.] With $5000 reward offered if he is found alive and $200 if his dead body is recovered, the search for Francis Lewis Clark or his body was renewed today with vigor, and there were many rumors regarding discoveries, but none proved to be of any value.

Clark, a Spokane millionaire, was lost from sight here last Friday night, and it is generally believed that he committed suicide by leaping from the wharf into the ocean.

When Mrs. Clark learned of her husband's disappearance, she declared she could not believe he killed himself, and asked the police to make a search of Southern California sanatoriums and hotels for him. Last night she was more positive than ever that he had not taken his own life, and offered a reward of $5000 to anyone who will bring him alive to her.

A friend of the family, J. A. Finch, previously had offered $200 for the recovery of his body.

Local mariners do not believe it is possible for his body to come to the surface before next Sunday, and they do not offer an accurate guess as to where it will appear, owing to the fact that the ocean was so disturbed by a southeast blow on the night that Clark is supposed to have jumped from the wharf.

Under normal conditions the body should come up somewhere between the wharf and Montecito, but Capt. Ed Gourley said today that it would be well to keep a watch of the coast for a distance of fifteen miles.

Riverside.

COMMISSION TO SELECT THE HIGHWAY ENGINEER.

RIVERSIDE, Jan. 21.—Whether or not there is any political significance to be attached to the selection of an engineer for the County Highway Commission, as charged by some, the commission today was vested with sole authority to select such engineer by the Board of Supervisors.

There have been rumors that City Engineer A. P. Campbell would be approached to fill the position, while there are indications also that County Surveyor George M. Pierson will be urged on the commission.

The approach of the date for the opening of bids for the $1,125,000 issue of highway bonds recently authorized, attracted a number of bond engravers to the session of the board.

It is not improbable that the city will decide to carry its own risk, rather than insure with the State insurance fund, under the Employers' Liability Act. This course is suggested by ex-Mayor Peters, who has gone exhaustively into the matter. It is estimated that the annual premium the city will have to pay is $5558, the electric light department requiring $1950 and the street department $1063.

It is suggested that the city establish an accident insurance fund, in charge of a commission which should have oversight of the safety of all city employees, and authority to make suggestions and enforce them.

This fund, it is proposed, shall be kept entirely separate from any other, deposited in the banks at interest and at intervals invested in good bonds. If sufficient funds are not available to pay any claim, two methods would be open, namely, assess all departments pro-rata for deficiency, or have department responsible pay claim until sufficient funds accumulate in the regular course of premium payment.

As this self-insurance scheme, if attempted, will require the co-operation of all boards in the city, a joint meeting of these boards with the Council has been arranged for to determine whether the plans are feasible or advisable.

The Pacific Slope.

Flood.

E RAIN DUE TODAY.

...South of Tehachapi Is Forecast.

...Storm Is Predicted for the Entire State.

...ers Rising Rapidly in Northern California.

[BY WIRE TO THE TIMES.]

...NCISCO, Jan. 21.—With ...night ahead, the prospects ...row and rivers in ...ascade raised generally on ...and running full, Northern ...people began again tonight ...possibility of floods.

...prevailed throughout ...the heads, the velocity ...flows reaching thirty-seven ...hour at 5 p.m. Continued ...is predicted.

...ascade rose four feet at ...between 7 a.m. and 4 p.m. ...of the stream was full of ...The latter circumstance ...to mean that there had ...heavy in the mountains. ...of the river at Red Bluff, ...the government Weather ...evening, was seventeen ...inches, and rising. The ...six inches lower at ...leading, and rising, while ...depth is twenty-four feet ...the water is falling.

...is snowing and blowing ...night. Two inches was ...for at Blue Canyon.

...California has been prom- ...tomorrow. The San Fer- ...road, which has been dam- ...night, will not collapse, ac- ...a statement given out by ...Pacific Railway head- ...night, and will be ready ...again in ten days. No ...to traffic is expected as ...train will go from Oakland ...via Newark and follow ...route, while other trains ...using the tunnel via Mon- ...Alhambra. These latter trains ...delayed several hours.

...Forecaster G. P. Wil- ...storm will be general ...heavy south of the Tehach- ...heavy rains.

...storm warnings for shipping ...along the northern coast from ...to Eureka.

...or less of rain fell in the ...part of the State. Figures ...precipitation for the twenty- ...preceding 7 a.m. today, ...

...Marysville, .37; Wil- ...Santa Rosa, 1; San Fran- ...Sacramento, .12; Chico, .78; ...Stockton, .96, and San ...

Pedagogy.

...INATED, BUT WHEN?

...ROBS HE ASKED TO ...HE THE MARKS.

...Grammar School ...Charges of Improper ...against a Principal Who ...Line of Arm to Disprove ...Indictments.

[BY WIRE TO THE TIMES.]

...FRANCISCO BUREAU OF ..., Jan. 21.—[Exclusive ...] Four grammar school ...client of whom is 15, ap- ...night before the Oakland ...Education, with affidavits in ...charge Samuel H. Cohn, ...of the Porter school, with ...conduct toward them. The ...Virginia Young, Florence ...Ramos Nathan and Irma ...

...were accompanied by their ...Their charges caused a ...of the board. An in- ...promised.

...charge against Princi- ...that he placed one arm ...of the girls and with his ...lowered her head against ...of his office when she ...

...charge is that he demanded ...intimation marks of the ...

...Cohn absolutely denies the ...and brands them as false. As ...first charge is ground- ...pointed to the fact that he ...arm.

...RED MONEY."

...Fourth Satellites of The ...Found to be Variable

[BY WIRE TO THE TIMES.]

...(Ariz.) Jan. 21.—The ...Observatory made the follow- ...issued today: "Tethys and ...third and fourth satel- ...have been found at ...Observatory to be both ...periods coincident ap- ...that of their respective ...indicating that they ...the same face to Saturn. ...the variation is about a ...magnitude for each and ...every near the present ...position."

...THEN BENSON."

...New Oregon Hotel" Will ...Away There from Long ...Hotel Management.

[BY WIRE TO THE TIMES.]

...Jan. 21.—[Exclusive ...] Negotiations for the trans- ...lease and management of the ...Hotel from Wright and ...to present lessees, to S. ...known in Long Beach, ...hotel and owner, will be ...the next day or two.

...under the active direction of ...Mrs. J. of the board, and Carl S. Stanley, ...Virginia Hotel, at ...will come here as the ...owner of the property.

...Hotel, a fourteen- ...tallest hotel ...and representing ...$1,250,000, was ...March. When the ...entirely takes place ...the name of the hotel will be changed from New Oregon to Benson in honor of its owner. An outlay of about $250,000 will be expended in making the alterations which will be necessary to make the enterprise an independent operating concern.

Benson, who is a prohibitionist, probably will put a ban on the hotel bar.

TRICK OF "PINHEAD" M'CARTHY.

Sees Sway Over Unionists Tottering and Tries to Cajole Them to Avoid a Split.

[BY A. P. NIGHT WIRE TO THE TIMES.]

SAN JOSE, Jan. 21.—In an attempt to hold the delegates in line until after the closing session and the election of officers and avert a threatened insurgent movement toward ousting the administration forces in the thirteenth annual convention of the State Building Trades Council, P. H. McCarthy of San Francisco, the council's president, today shelved his "big stick" and issued orders for a try at diplomacy.

The change came suddenly and obviously when, at the conclusion of an address by Paul Scharrenberg, executive representative of the labor unions, and after a whispered conference with McCarthy, Scharrenberg continued with a flow of soothing language, urging the delegates to set aside their differences and support the men administering their affairs. He deplored the threatened split in the ranks of the organization and declared that the "standpatters" could and would do more good than any new regime could possibly expect or promise to do.

MODJESKA SEEKS DIVORCE.

Son of Late Well-known Actress Says Wife Refuses to Live in America.

[BY A. P. NIGHT WIRE TO THE TIMES.]

PORTLAND (Or.) Jan. 21.—Ralph Modjeska, engineer and builder of some of the largest railroad bridges in the Northwest and son of the late Mme. Modjeska, the actress, filed a suit here today for divorce from Felicie Modjeska, whom he married in New York December 28, 1885. He charges desertion. The complaint charges that the woman, who is a native of Poland, has always expressed the utmost dissatisfaction at living in the United States, has frequently made long visits to her native land, and in 1910 left for Europe with the avowed intention of remaining there permanently, and though she returned to America two years later, they have never met since.

"REFORMED," IN JAIL AGAIN.

Ex-Convict Pet of Feminine Prison Worker, Charged With Using the Mails to Defraud.

[BY A. P. NIGHT WIRE TO THE TIMES.]

PHOENIX (Ariz.) Jan. 21.—The charge of using the mails to defraud was filed here today against Roy J. Myers, who made a trip to Washington on parole to patent an invention, during his term in the Arizona State penitentiary.

Myers said that he had discovered a method of extracting electricity from the air, and the fraud complaint follows his sale of rights to use of the invention in this State. He is now in jail at New Orleans, charged with a similar offense there.

Two years ago, while serving a sentence for forgery, Myers went to Washington unattended. He returned promptly, announcing that a patent had been granted. The trip was made at the instance of Miss Kate Barnard, a prison reform worker.

TOO MUCH WETNESS.

Los Angeles Men Allege Their Lands in Reclamation District No. 684 Suffered Through Negligence.

[BY DIRECT WIRE TO THE TIMES.]

STOCKTON, Jan. 21.—[Exclusive Dispatch.] Alleging that they have been damaged $25,000, W. R. Jacobs and C. L. Plack of Los Angeles today filed a complaint that J. A. Aggeler, Ralph Cople and Ralph P. Lane, who control Reclamation District No. 684, have been guilty of gross negligence in the management of the district.

Plaintiffs say they purchased and installed at great expense to themselves and other owners in the district, machinery, materials and reclamation equipment, and say that, owing to the slope in the El Dorado canal in the district, water flowed over its banks, and has been doing so for about four years, and that now the lands of the plaintiffs have been submerged.

ATTACKS ARMED THIEF.

Plucky Oakland Woman Battles With Burglar, But Is Knocked Down and Beaten.

[BY A. P. NIGHT WIRE TO THE TIMES.]

OAKLAND, Jan. 21.—Mrs. P. C. Butler, wife of an Oakland railroad man, was knocked down and beaten by a burglar to whom she gave fight this afternoon in her home when she came upon him ransacking her bedroom. She attacked the thief as he drew his revolver, and prevented him from using it. He escaped through a window, taking $59.

Mrs. Butler's injuries are not serious.

BURGLES IN WALTZ TIME.

[BY A. P. DAY WIRE TO THE TIMES.]

OAKLAND, Jan. 21.—Miss M. Boydston, a pretty Castro Valley school teacher, unconsciously entertained a burglar at her home in Hayward last night and as she sang and played the piano in her parlor, the unbidden guest waltzed through the bedrooms and extracted a thousand dollars worth of jewelry and a note for $900 and escaped.

EXPLAINS LICENSE DECISION.

Secretary of State Board of Equalization Says Public Service Corporations Are Not Exempt.

[BY A. P. NIGHT WIRE TO THE TIMES.]

SACRAMENTO, Jan. 21.—Thomas Eby, secretary of the State Board of Equalization, issued a statement today laying stress upon the fact that the recent decision of the Supreme Court exempting the Hartford Fire Insurance Company from the State license tax does not mean that the so-called public service corporations are exempted from paying franchise taxes assessed by the State Board of Equalization.

Mr. Eby said:

"The decision has no bearing upon taxes made by assessments by the State board, commonly known as the State franchise tax.

"Under the law of November, 1910, corporations were taxed a percentage of the gross receipts, insurance companies upon their gross premiums, and banks upon the book value of their stock, the law exempting such corporations from all other taxes or licenses of any kind.

"Under this law, these kinds of corporations were exempted from paying the State license tax. This is all the Supreme Court has decided."

JAMES SMITH CO.

On Broadway at 548-550

Clearance Sale of Benjamin and L System Suits and Overcoats

NEVER in the history of this city has a Men's Clothing Sale created such a hearty wave of approval as this one. Stocks were never so large, or the assortment so varied to make your selection from as this season.

You know the value of an Alfred Benjamin or an L System Suit or Overcoat, therefore this Sale strikes at the very keynote of value-giving. All are new, this season's goods on sale at 25% discount.

The makers' names alone are quite enough to warrant complete clothes satisfaction—they stand for quality supreme.

Our guarantee of your complete satisfaction applies during the sale, just the same as at any other time, when regular prices are in effect. If you are not fully satisfied with your purchase bring it back for exchange or your money refunded without quibble or question.

$20 Benjamin & L System Suits and Overcoats	$15.00
$25 Benjamin & L System Suits and Overcoats	$18.75
$30 Benjamin & L System Suits and Overcoats	$22.50
$35 Benjamin & L System Suits and Overcoats	$26.25
$40 Benjamin Suits and Overcoats	$30.00
$45 Benjamin Suits and Overcoats	$33.75
$50 Benjamin Suits and Overcoats	$37.50

Entire Shirt Stock on Sale

$1.50 Shirts	$1.05
$2.00 Shirts	$1.25
$2.50 and $3.00 Shirts	$1.75
$3.50 and $4.00 Shirts	$2.25
$5.00 Shirts	$3.75
$7.50 Shirts	$5.00
$8.00 Shirts	$5.35
$10.00 Shirts	$6.75

Demise.

U. OF C. FOUNDER PASSES AWAY.

DR. SAMUEL HOPKINS WILLEY DIES AT BERKELEY.

Pioneer Educator and Clergyman Who Came West in 1849, with Others Started the College Which Later Became Nucleus of the Great California Institution.

[BY A. P. NIGHT WIRE TO THE TIMES.]

BERKELEY (Cal.) Jan. 21.—The Rev. Dr. Samuel Hopkins Willey, pioneer minister and educator of the State and one of the founders of the University of California, died this afternoon at his home here. He was 93 years old.

The Rev. Dr. Willey, who came west in 1849, served as a Presbyterian minister from 1850 until 1862. Then with others he founded in Oakland the College of California, which later was moved to Berkeley and became the State university. In the selection of the State institution's site, as well as its first faculty, he played a prominent part.

Among his other distinctions he was chaplain of the constitutional convention at Monterey, established The Pacific, the oldest religious journal in the State, and aided in the establishment of the first public school system in San Francisco.

Though a Presbyterian, he assisted in establishing most of the Congregational churches in California. He remained active in educational, religious and political life until 1910. In this year the University of California conferred on him the degree of doctor of laws.

The Rev. Dr. Willey was born at Pembroke, N. H.

He is survived by two daughters, Mrs. Annie B. Pray and Mrs. Edward Gray, and a son, William J. Willey, all of Berkeley.

Funeral services will be held Friday from the First Congregational Church of Berkeley.

TACOMA'S EXPERIMENT.

Ordinance Is Passed to Issue Bonds for Construction of City-Owned Street Car Line.

[BY A. P. NIGHT WIRE TO THE TIMES.]

TACOMA (Wash.) Jan. 21.—The City Council enacted today an ordinance authorizing the issuance of $75,000 utility bonds for construction and equipment of a municipally-owned street car line to the tide flats. The proposed line, while only about a mile in length, will accommodate thousands of mill and factory workers who are now compelled to walk.

ALASKA COAL LANDS CASE.

Trial of Men Charged With Conspiracy to Defraud Government Starts in Seattle.

[BY A. P. NIGHT WIRE TO THE TIMES.]

SEATTLE (Wash.) Jan. 21.—Nine jurors had been passed for cause at the end of the first day of the trial of the case of the United States vs. Charles F. Munday and Archie W. Shiels, charged with conspiracy to defraud the government of coal lands in Alaska. Examination of talesmen brought to light a large number of prospective jurors who held stock in Alaska coal companies or were intimately connected with the defendants or with stockholders of the Alaska Development Company, which is alleged to have been organized for the purpose of defrauding the government. District Judge Neterer refused to grant the challenge for cause of A. P. Calhoun, whose cousins, Grant and Scott Calhoun, are officers of the company.

The only woman in the box is Mrs. Abbie McKilligan and she answered all questions satisfactorily.

The defendants were indicted by a Federal grand jury at Tacoma October 14, 1910. The indictment charges that in May, 1908, the defendants conspired to defraud the United States of possession of 4087 acres of coal lands, known generally as the Stracey Claims because of the connection of Sir Edward Stracey, millionaire, with the claims. The land is seventeen miles northeast of Katalla, being separated from the Cunningham claims by the Kushtaka Glacier. Defendants were brought to trial in March, 1911, in Seattle, and Judge Hanford, who has since resigned, quashed the indictments against them. The United States Supreme Court unanimously reversed this action.

TWO HOLD UP SIX.

Masked Men Rob Bartender and Drinkers in Ash Fork Saloon at Point of Revolver.

[BY A. P. NIGHT WIRE TO THE TIMES.]

PRESCOTT (Ariz.) Jan. 21.—Two masked men held up five men and a bartender in a saloon at Ash Fork, twenty miles north of here tonight, and after lining the men up against the wall, relieved them of money and valuables. After taking the contents of the cash register, the victims of the hold-up were marched a quarter of a mile up the road, the bandits covering them with revolvers, and then told to disperse and not give any alarm. A posse is in pursuit.

Los Angeles Man Appointed.

SAN FRANCISCO, Jan. 21.—[By A. P. Night Wire.] Garner Curran, a Los Angeles newspaper man, was appointed today chief deputy to W. L. Hathaway, insurance commissioner of the Panama-Pacific International Exposition.

MONEY WANTED

GILT EDGE SECURITY GIVEN

I want six loans of about $1400 or $1500 each on different pieces of property. My security is the best you can get anywhere, and the loan is a very low one on the assessed valuation. Good rate of interest given.

Phone mornings — Main 1753, F1785.

A. GREENE & SON, Exclusive Ladies' Tailors.
Choice Patterns in Spring Woolens Arriving Daily.
321-5 WEST SEVENTH ST., Third Floor.

$10 WATCHES

Montgomery Bros., Jewelers. 4th & Broadway.

Business: Money, Stocks and Bonds—Trade—The Citrus Market

FINANCIAL.

OFFICE OF THE TIMES,
Los Angeles, Jan. 22, 1914.

Bank clearings yesterday were $4,625,101.31, as against of $631,701.92, compared with the same day in 1913, and an increase of $1,561,542.97, compared with the same day in 1912.

	1914.	1913.	1912.
Monday	$4,625,102.22	$4,792,107.12	$4,625,566.19
Tuesday	4,560,256.27	4,121,391.22	3,943,710.73
Wednesday	4,625,101.31	3,972,356.39	3,043,556.44

New York Money Market.

NEW YORK, Jan. 21.—[By A. P. Night Wire.] Call money, steady, 1¼@2 per cent.; ruling rate, 2 per cent.; closing bid, 1¼@2 per cent. Time loans, weak; sixty days, 3 per cent. Time loans, weak; sixty days, 3 per cent.; ninety days, 3¼ per cent.; six months, 4 per cent. Mercantile paper, 4¼@4¾ per cent. Sterling exchange, steady; sixty days, 4.83 00-100; demand, 4.86 40-100; cables, 4.87. Bar silver, 57½. Mexican dollars, 45. Government bonds, irregular. Railroad bonds, strong.

Stocks and Bonds.

BULLS BATTLE WHINING BEARS.

A GENERAL MOVEMENT BEGINS TO BUY SECURITIES.

With President Wilson's Message Now Out of the Way the Market Becomes Broad and Strong, Nearly All the Stocks Rising One or Two Points.

[BY A. P. NIGHT WIRE TO THE TIMES.]

NEW YORK, Jan. 21.—Dealings in both stocks and bonds were on an enlarged scale and prices rose steadily. There was an insistent demand for stocks traded in made gains of 1 to 2 points, or more. The pronounced character of the buying made the market one of the best from the standpoint of bullish operators of any day since the improvement set in last month. The market was relieved of the restraint under which it had been during several days previously while awaiting the President's message on anti-trust legislation. In a general way the sentiment was impressed favorably by a significant success of New York banks in placing this week's offering of $51,000,000 at 2 per cent. on call. The rate gave direct evidence of the easy money situation. The prompt absorption of the bonds brought out immediate effect on the commercial markets. Quotations for sterling exchange opened around 106 3-4, but rose to 107 7-8. Throughout the day the market up to active trading. Total sales of market prices rose $2,000,000. The United States 2's registered declined 1-4 on call. Panama 3's registered declined 1-4, advanced 1-4 on call.

New York Bond List.

[Furnished by Logan & Bryan, Members New York and Boston Stock Exchanges, Bradbury building, Los Angeles.]

NEW YORK, Jan. 21.—[Exclusive to The Times.] Closing quotations on the bonds:

	Bid.	Asked.
Atchison Gen. 4s	94¾	94¾
Atlantic Coast Line 1st 4s	94	94½
B. & O. Gold 4s	90¾	91
Brooklyn Rapid Transit 4s	80¾	81
C. B. & Q. Nebraska 4s	90	90
C. R. I. & P. Gen. 4½s	87¾	88
C. R. I. & P. Coll. 4s	69½	70
California Gas 5s	102	102½
C. & O. 1939 4½s	93¾	93¾
C. & O. 1939 5s	94¼	94½
Chesapeake & Ohio 4½s	93¾	94
Colorado Fuel & Iron 5s	77	77½
Colorado Gas 5s	77¾	78
Denver & Rio Grande 4s	78	78¼
Erie Gen. 4s	94½	94¾
Inter-Met. 4½s	75	75¼
Louisville & Nashville Un. 4s	77¾	78
Missouri Pacific 4s	69¾	70
N. Y. C. Gen. 3½s	83	83
N. Y. & W. 1st Gen. 4s	93	93½
Northern Pacific 3s	84¾	85
Oregon Short Line Ref. 4s	94	94¼
Pac. Tel. 5s	93¾	94
Pennsylvania Con. 4s	100¼	100¾
Reading Gen. 4s	94¾	95
Southern Pacific Col. 4s	91¾	92
Southern Pacific Ref. 4s	91¾	92
Southern Railway 5s	102	102½
Southern Railway 4s	75	75¼
Un. Pac. 1st 4s	94¾	95
Un. Pac. 1st Ref. 4s	88	88¼
U. S. Ref. 2s	93	93¼
U. S. Ref. 3s	101¾	101¾
U. S. Ref. 4s	92	92
Wabash 1st 5s	92	92½
Wisconsin Central 4s	92	92½
Virginia Carolina Chem. 5s	92½	93
Virginia Navigation 5s	92¾	92¾

New York Curb Stocks.

[Furnished by E. F. Hutton & Co., Members New York Stock Exchange, 118 West Fourth street, Los Angeles.]

NEW YORK, Jan. 21.—New York State bonds, new issue, were the feature on the curb today, selling up to 107 7-8. The feeling in oil was better. Standard of Indiana advanced rapidly before the close. Maconi sold off at the opening, but rallied. Boston was strong, commitments being fairly heavy. Boston operators opened strong and active, with the volume large. Calumet & Arizona was the leader, advancing a full point. Alaska Gold, Butte & Superior and Granby were also higher, the latter displaying much of yesterday's activity. Transactions of business in this stock was large. Considerable attention was paid to the low-priced stocks. Copper metal was firm, leading dellers getting 14½ cents, on thirty-day delivery basis. Business is not heavy, but every day sees some transactions in rope continues the chief topic. Greene Cananea was a feature, selling up to 20¾ from 20. Following ar closing quotations:

	Bid.	Ask.		Bid.	Ask.
Balmont	1¾	2	Mays Oil	2	2¼
Braden Cop.	7¾	7¾	Mck. Dar.	1	1¼
Braden Co. 125	160	165	Mont. Ton.	1¾	2
Brit. Col.	2	2¼	Mt. Ex.	35	40
B. & N. Y.	2¼	2½	Mont. Shos.	2	3
Cobalt Sub.	2	3	Mt. Ex.	38	40
Chest. Ex.	58	60	Nev. Hills	2	3
Do. pfd.	90	92	Nipissing	7¾	8
Colorado	10	15	Nipissing	7¾	8
Con. Ariz.	3-16	¼	Nev. Utah	38	38½
Daisy	2¼	2¾	P. C. & E.	2	3
Dobie	2	2¼	Do. com.	40¾	41¼
Dolores	2	3	Do. pfd.	80¾	87½
El Rayo	2	2¼	San Toy	13	20
Ely Con.	2	3	Stout Con.	1	1¼
Emerson	2¼	2¾	S. Utah	3¼	4
Do. pfd.	70	80	Stewart	15	17
First Nat.	2	3	Do. pfd.	64	
Fraction	10	15	Tonopah	7¾	7¾
Florence	55	60	Tono. Ex.	7¾	8
Giroux	2	3	Tono. Mar.	59	61
G. F. Dep.	2	3	Tribullion	1-16	3-16
Gold Bel.	1	2	Tuolumne	2	3
Con. Cosmos	2¾	3	Un. Cop.	4	5
Hallinger	2¾	3	Do. pfd.	3	4
Halifax	1¾	2	U. S. Light.	6¾	7
Iron B.	1¾	1¾	W. Pac.	5	7
Jim Butler	110	115	W. Pac. pfd.	70	75
J. C. Bob.	57	58	W. F. Con.	72¾	74¾
Jumbo Ex.	17	19	Do. pfd.	97	99
Kerr Lake	15-16	1	Wettlaufer	17-16	17-16
Keystone	1¾	1¾	Willys O.	61¼	64
La Rose	3	3¼	Yukon	98	105
L. V. Coal	180	190	Y. S.	40	42
Man. Shirt	40	55	Do. pfd.	90	95
Do. pfd.	98	105	Ex. Mines	1 7-16	1¾
Man. Tran.	1 1-16	1 3-16	Brit. Con.	25¾	27¾
Marconi	5¾	6¼	Dr. new	25¾	26¼
Mason Val.	3¾	4¼			

SAN FRANCISCO CLOSING.

STOCK AND BOND QUOTATIONS.

[Furnished by Logan & Bryan, Members New York and Boston Stock Exchanges, Bradbury building, Los Angeles.]

SAN FRANCISCO, Jan. 21.—[Exclusive to The Times.] Closing quotations on the stock and Bond Exchange were as follows:

Miscellaneous Bonds:	Bid.	Asked.
Am. Sm. & R. Co. 5s	97	98½
Cal. G. & E. C. & S. F. 5s	100¾	
Cal. G. & E. Unifying 5s	95¾	96
City Electric Co. 5s	97½	
Great Western Power Co. 5s	93¾	
Mt. Angelus Ry. 5s	80¾	
Pac. Gas & Elec. Co. 5s	102¾	
Pac. Light & Power Co. 5s	98¾	
Pac. Tel. & Tel. Co. 5s	95	96
Pacific Telephone & Telegraph Co. 5s	95¾	
Pacific Wood, Lumber & Fuel Co. 5s	93	
Pacific Gas & Electric Co. 5s	95¾	
Pacific Light & Power Co. 5s	98¾	
Pacific Tel. & Tel. Co. 5s	95¾	
People's Water Co. 5s	99½	100¾
Sacramento Gas & Electric Co. 5s	100¾	
Sacramento Gas Co. 5s	100¾	
San Francisco Gas & Electric Co. 5s	100¾	
San Francisco Gas Co. 5s	100¾	
San Francisco Water Co. 5s	99¾	
S. F. Gas & Elec. 2nd Mtg. 5s	100¾	
S. F. Gas & Elec. Co. 1st Cons. 5s	99¾	
S. F. Gas & Elec. Co. 1st Ref. 5s	99¾	
S. F. Gas & Elec. Co. Gen. Mtg. 4s	92¾	
S. F. Gas & Elec. Co. of S. F. 5s	99¾	
S. F. Water Co. Gen. Mtg. 4s	92¾	
Valley Counties Power Co. 5s	99¼	
Insurance Stocks—		
Fireman's Fund		229
Insurance Stocks—		
Anglo & L. P. National Bank		141
Bank of California, N. A.		365
Mercantile National Bank		210
Savings Banks—		
Mutual Savings Bank ($50 paid up)		80
Hawaiian Commercial & Sugar		21
Oil Stocks—		
Associated Oil Co.		43
Miscellaneous Stocks—		
Cal. Wine Association common	55¾	56¼
Cal. Wine Association pfd.	98¾	99¼
Pacific Tel. & Tel. pfd.	95	
Pacific Tel. & Tel. com.	25	

SALES: 5 U. W. 4s at 87½; 5 do. at 87¾; 10 Pacific Electric Ry. 5s at 100¾; 1 do. at 100¾; 10 Pacific Gas 5s at 98½; 5 Southern Pacific Ref. 4s at 91½; 9 do. at 91¾; 30 Northern Cal. Power 5s at 77¼; 20 Pacific Tel. pfd. at 89½; 1 San Joaquin Light & Power 5s at 98¾; 4 Cal. Electric 5s at 84.

Men's Clothing Firm Fails.

NEW YORK, Jan. 21.—[By A. P. Night Wire.] Smith, Gray & Co., dealers in men's clothing, with branches in other cities, were thrown into bankruptcy by creditors today. Liabilities are estimated at $450,000; assets at $325,000.

The firm was organized in Brooklyn forty-five years ago by Edward Smith and Allen Gray. It does both a wholesale and retail business.

NEW YORK LETTER.

[Furnished by Logan & Bryan, Members New York and Boston Stock Exchanges, Bradbury building, Los Angeles.]

NEW YORK, Jan. 21.—Under the stimulus of a successful bond sale by the State of New York, which, it is thought, will mark the beginning of heavy financing, the stock market advanced vigorously despite heavy realizing throughout today's session. Heavy short covering was in progress and in addition a substantial increase in the outside limits of the President's message on the whole appeared to be favorable and little concern was exhibited over the well-defined prospects of further legislation on matters which some months ago produced quite a little sensation. Advices from abroad suggested that a substantial reduction in the English bank rate will probably be made on Thursday and financial conditions in Paris were credited as being on the mend, according to reports from that quarter. The fact that public confidence is being restored is evidenced by the demand from investors for high-grade stocks and bonds. It is not improbable, however, that after the vulnerable portion of the short interest has been forced to cover the stock list will enjoy a good-sized reaction.

NEW YORK STOCKS.

[Furnished by Logan & Bryan, Members New York and Boston Stock Exchanges, Bradbury Bldg., Los Angeles.]

NEW YORK, Jan. 21.—[Exclusive to The Times.] Following were the closing prices, sales and high and low quotations today:

Sales—	High.	Low.	Bid.	Asked.
400 Atlantic C. L.	124¼	124	124	125
Allis Chalmers			12	14
Allis Chal. pfd.			80	90
20,400 Amalg. Copper	76½	75¾	76¼	76¾
1,300 Am. Ag. Chem.	55¾	54¾	55¼	55¾
1,800 Am. Car & Fdy.	69¾	68¾	69¼	69¾
Am. Car & F. pfd.			114¾	115
17,100 Am. Can Co.	49¾	48	49	49¾
7,000 Am. Can Co. pfd.	124¾	123¾	124¼	125
1,000 Am. Beet Sugar	27¾	26¾	27¼	27¾
Am. B. Sugar pfd.	97	97	97	98
2,600 Am. Cotton Oil	45	44	44¾	45
Am. Cot. Oil pfd.			97	99
400 Am. Ice Securities	25¾	25	25¾	26
Am. Express			253	255
Am. Hide & L.			18	20
Am. Hide & L. pfd.			108	110
300 Am. Linseed	25¾	25¾	25¾	26
Am. Linseed pfd.	114¾	114¾	114¾	115
1,700 Am. Locomotive	35¾	35	35¾	36
500 Am. Loco. pfd.	100¾	100	100¾	101
100 Am. Steel Fdy.	30¾	30¾	30¾	31
2,800 Am. Smelt. & R. Co.	68¾	67¾	68¾	69
Am. S. & R. pfd.			33	34
1,000 Am. Sugar	101¾	101¾	101¾	102
Am. Sugar pfd.	106¾	106¾	106¾	107
100 Am. Smelt. pfd.			102	103
Am. Smelt. pfd.	164	164	162	165
Am. Tob. pfd.			245	247
1,500 Am. Tel. & Tel.	132¾	132¼	132¼	132¾
Am. Tob. pfd.	244¾	243¾	243	244
Am. Woolen			51	52
Am. Woolen pfd.			103¾	104
600 Anaconda	46	44¾	45¾	46
4,300 A. T. & S. F.	104¾	103¾	104¼	104¾
A. T. & S. F. pfd.			96	96
4,500 Balt. & Ohio	95¼	94	94¾	95
2,000 B. R. T.	84¾	83¾	84¼	84¾
800 Bethlehem Steel	82	81	81¾	82
8,000 Beth. Steel pfd.	91¾	90¾	91¼	91¾
1,200 Brooklyn R. T.	87¾	86¾	87¼	87¾
1,300 Cal. Petrol.	25¾	25¼	25¾	25¾
800 Cal. Petrol. pfd.	70¾	69¾	70¼	70¾
7,200 Canadian Pac.	215¾	213¾	214¾	215¼
15,900 Chesapeake & O.	61¾	60¾	61¼	61¾
4,700 C. & O.	41¾	40	41¼	41¾
2,200 Central Leather	27¾	26¾	27¼	27¾
400 Central Leather pfd.	97	95¾	96¾	97
C. M. & St. P.	105¾	104¾	105¼	105¾
C. M. & St. P. pfd.			134	135
1,000 C. R. I. & P.	20¾	20¼	20¾	20¾
1,000 C. R. I. & P. pfd.	39¾	39¾	39¾	40
C. R. I. & P. 2nd pfd.			30	32
C. R. I. & P. Ry.	13¾	13¾	13¾	13¾
C. R. I. & P. Ry. pfd.	25¾	25¾	25¾	26
600 C. C. C. & St. L.	74¾	74¾	74¾	75
200 C. & N. W.	141¾	141¾	141¾	142
1,500 C. & N. W. pfd.	154¾	154¾	154¾	155
500 C. G. W.	14¾	14¾	14¾	14¾
C. G. W. 1st pfd.			34	35
C. G. W. 2nd pfd.			14	15
5,400 Chino Cop.	47¾	46¾	47¼	47¾
600 Colo. Fuel & Iron	33¾	32¾	33¼	33¾
Colo. Southern			30	31
Colo. Southern 1st pfd.			50	51
Colo. Southern 2nd pfd.			30	31
1,000 Consolidated Gas	135¾	134	134¾	135
2,000 Corn Products	11¾	11¼	11¾	11¾
Do. pfd.			104¾	105
Del. & Hudson			175	176
200 D. & R. G.	39¾	39¾	39¾	40
D. & R. G. pfd.			85	86
2,000 Distilling Sec.	19¾	19¼	19¾	19¾
D. & H.			175	176
15,900 Erie	31¾	30¾	31¼	31¾
4,600 Erie 1st pfd.	51¾	50¾	51¼	51¾
1,100 Erie 2nd pfd.	39¾	38¾	39¼	39¾
Gen. Electric	147¾	146	146¾	147¾
1,700 Goodrich	58¾	57¾	58¼	58¾
Goodrich Rubber	97	96	96¾	97
Do. pfd.	108¾	108¾	108¾	109
2,500 Gt. Northern pfd.	123¾	123¾	123¾	124
2,400 Gt. Northern Ore.	28¾	28¾	28¾	28¾
4,100 Illinois Central	107¾	106¾	107¼	107¾
Interborough Con.	17¾	17¾	17¾	18
200 Int'l Harv. Corp.	110	109¾	110	110¾
Int'l Harv. Co. pfd.			116	118
100 Int'l Paper	19¾	19¾	19¾	20
2,200 Int'l Paper pfd.	40	39¾	39¾	40
Int'l Pump	9¾	9¾	9¾	10
Int'l Pump pfd.	94¾	94¾	94¾	95
100 Inter-Marine	31¾	31¾	31¾	32
Do. pfd.			85	87
Iowa Central			14	15
Iowa Central pfd.			30	32
1,200 K. C. Southern	25¾	25¾	25¾	26
1,100 L. & N.	141¾	140¾	141¼	141¾
Laclede Gas	139	139	139	140
Laclede Gas pfd.			120	122
Lorillard	155	155	154¾	155
200 Lehigh Valley	153	153	153	154
Lehigh N. & Meyers	222	222	222	224
Loose Wiles Bis.	34½	34¼	34¼	34¾
1,700 Manhattan	101	100¾	100¾	101
Marshall Field			120	122
1,700 Inter-Met.	15¾	15¼	15¾	15¾
1,700 Inter-Met. pfd.	61¾	61¼	61¾	61¾
3,500 Miami Copper	25¾	25¼	25¾	25¾
200 Mex. Central Ctfs.	23¾	23¾	23¾	23¾
Mex. Nat. pfd.	61¾	60	60¾	61
3,400 Mex. Petrol.	61¾	60	60¾	61¼
Mex. Petrol. pfd.			82	83
Mackay	82	81¾	81¾	82
Mackay pfd.	82	81¾	81¾	82
Minn. & St. L.	25¾	25¾	25¾	26
Do. pfd.	85¾	85¾	85¾	86
500 M. St. P. & S.S.M.	150¾	150¾	150¾	151
Do. pfd.			141	150
400 M. K. & T.	25¾	25¾	25¾	26
400 M. K. & T. pfd.	57¾	56¾	57¼	57¾
3,000 Missouri Pacific	39¾	38¾	39¼	39¾
Nat'l Lead	51¾	51¾	51¾	52
500 Nat'l Lead pfd.	104¾	104¾	104¾	105
Nat'l Biscuit	127¾	126	126	127
Nat'l Biscuit pfd.			129	130
Nat'l Enamel			68	70
Nat'l Enamel pfd.			104¾	105
1,400 Nevada Con.	16¾	16¼	16¾	16¾
N. Y. Air Brake	65	64	64¾	65
6,900 N. Y. Central	94¾	93¾	94¼	94¾
N. Y. C. & H. R.			94¾	95
N. Y. Ont. & W.	41¾	41	41¾	42
Do. 1st pfd.			41¾	42
Do. 2nd pfd.			16	19
200 Wisconsin Central	27	26¾	26¾	27
400 Woolworth com.	107¾	106¾	107¼	107¾
Woolworth pfd.	98	98	98¼	98¾
17,500 Union Pacific	155¾	154¾	155¼	155¾
1,500 N. Y. N. H. & H.	29¾	29¼	29¾	29¾
6,100 Rumely com.	16¾	16¼	16¾	16¾
500 Rumely pfd.	74¾	73¾	74¼	74¾

Total sales—626,200 shares.

Money opened at 2 per cent.; highest, 2 per cent.; lowest, 1¾ per cent.; last loan, 2 per cent.; closed, 1¾@1¾ per cent.; ruling rate, 2 per cent.

LOS ANGELES STOC KEXCHANGE.

Volume of Business Is Small, but Market Continues Strong—Union Gains Over a Point.

In general character the market yesterday on the stock exchange showed little variation from the preceding two days of the week. Trading was dull, but prices generally were strong. Union advanced to $82, 1¼ points above Tuesday's close. The air was full of rumors that negotiations between the Union Oil and General Petroleum interests had been resumed. More Union bonds than usual were sold, the price being 80½. Associated was higher. Off-board sales of Amalgamated at $82 were reported. In the lower-priced list National Pacific continued at 4¼ cents, with the California Midway strengthened a little. Maricopa Northern was dull, owing to the lack of news from the property. Los Angeles Investment was up a point at the close, as compared with the previous day. The mining list and bank stocks are lifeless.

LOCAL CLOSING.

STOCK QUOTATIONS.

[As posted at the Los Angeles Stock Exchange, I. W. Hellman building.]

OIL STOCKS.

	Bid.	Asked.
Amalgamated	$ 82.50	$ 84.00
Associated	43.62½	43.87½
Cal. Midway	.05	.06
Central		.75
Columbia	.25	.80
Fullerton	.05	.06
Globe	3.00	3.75
Jade	.01½	.02¾
Maricopa Northern	.04½	.05
Maricopa Quick	.05	.06
Monarch		.20
Mex. Pet. Ltd.	.50	
Midway Northern	60.50	62.00
National Pacific	.24½	.25¾
New Penn.	.04½	.05
Olinda	.20	.24
Rice Ranch	.32	.35
Sequoia	.95	1.15
Union	11.00	12.00
United Pet.	62.00	63.50
United Pro.	67.00	69.00
Universal	65.00	
West Coast	.16½	.17¾
Western Union	99.00	100.00
White Star	80.00	110.00
	.12	.16

BANK STOCKS.

	Bid.	Asked.
Cal. Savings Bank	$145.00	$170.00
Citizens' National	259.50	275.00
Commercial National		245.00
Farmers & Merchants' Nat.	340.00	375.00
Federal Bank of L. A.	127.50	300.00
First National		160.00
German-American Savings	395.00	450.00
Globe Savings	127.00	387.00
Hibernian Sav. Bank	127.00	
Home Sav. Bank of L. A.	71.00	
Merchants' National	145.00	160.00
National Bank of Cal.	250.00	300.00
Security Trust & Savings	325.00	350.00
Traders		200.00
U. S. National	105.00	112.50

INDUSTRIAL AND PUBLIC UTILITIES

	Bid.	Asked.
Cal. Portland Cement Co.	$110.00	
Cal. Hospital	75.00	85.00
Consolidated Realty	94.00	
Emergency Hospital	20.00	
Home Tel. pfd.	21.00	
Home Tel. com.	1.00	1.75
L. A. Athletic Club	100.00	
L. A. Investment	1.00	1.10
Residential Life Ins.	120.00	140.00
Pac. Mut. Life Ins. Co.	560.00	
Pac. Trans.	2.00	
Sec. Dean R. T. & T.	72.25	73.50
So. Cal. Edison pfd.	5.00	8.00
So. Cal. Edison com.	90.50	90.00
Sun. Drug Co.	30.00	
Title Ins. & T.	1.00	1.07
U. R. L. D. T. & T. Co.	11.25	210.00

BONDS.

(With Accrued Interest.)

	Bid.	Asked.
American Petroleum Co. 6s		
Associated Oil 5s	97	
Cal. Pac. 5s	97	
Corona City Water Co. 6s		93
Corona Power & W. 6s		102
Cucamonga Water 6s		102
Edison Elec. gold issue, 5s	94¼	
Edison Elec. gold issue, 5s		102
Home Telephone 5s	97½	
Home Tel. 1st Reg. 7s	81	
Home Tel. 1st Reg. 5s	73	
L. A. Gas & Elec. Co. 5s	101½	
L. A. Pac. 1st Cons. Mtge. 5s	95	
L. A. Pac. 1st Reg. 5s		104
L. A. Pac. 1st Ref. Mtge. Ry. 5s	94¾	
L. A. Pac. Gen'l Con.		103
L. A. Redondo Ry. 5s		102
L. A. Railway Corp. 5s	100	103
L. A. Railway 5s	105¾	
L. A. Traction 5s		101
L. A. Traction 5s	99½	
Mex. Nat. Gas 6s		101
Pac. Elec. Ry. 5s	98¾	
Pac. Light & Power 5s	98¾	
Pac. Light & Power Co. 5s	98¾	
Pasadena Home Tel. 5s	95	
Pasadena & Ont. L. & P. 5s	90	
Pasadena Water 6s		75
Prod. Trans.		54½
S. Monica Bay H. T. & T. 5s	90	
S. Monica Bay H. T. & T. 6s		
S. B. H. T. & T. Co. 5s	51½	
San Diego Home Tel. Co. 5s		97
Santa Barbara Elec. Ry. 5s		
Tonopah 7s	98½	
Tonopah 5s		
Union Oil Co. 5s		100
Union Trans. 5s	80½	
U. R. H. & T. 5s	87½	
Visalia Water 6s	61¾	74½
Whittier E. T. & T. 5s		

MINING LIST.

	Bid.	Asked.
Cal. Hills	.02¼	.02¾
Cons. Mines	.03	.04

OIL LIST.

SALES—Morning session: 5000 National Pacific at 4¾; 1000 do. at 4¾; 1000 do. at 4¾; 10 do. at 42.50; 10 Associated at 43.62½; 500 Maricopa Northern at 04.

SALES—Morning session: 1000 National Pacific at 4¾; 3000 do. at 4¾; 1000 do. at 4¾; 5000 do. at 4¾; 7½ do. at 4¾; 10 do. at 43.75; 10 Associated at 43.87½; $1000 Union bonds at 80½; 1000 Midway at 5; 1000 do. at 4¾; 10 Union at 63.00; 10 do. at 62.00; 20 do. at 62.50.

INDUSTRIAL LIST.

SALES—Morning session: 125 L. A. Inv. at 1.07; 50 do. at 1.07; 70 do. at 1.08.

SALES—Afternoon session: 250 L. A. Inv. at 1.07.

OFF-BOARD.

SALES—2 $1000 Union Oil bonds at 86½; 3000 Amalgamated at 83.00; 50 do. at 83.00.

SAN FRANCISCO EXCHANGE.

Atlanta Gains Twenty-three Points on Reports of Deal and Copper Strike—Others Strong.

[Furnished by E. F. Hutton & Co., Members New York Stock Exchange, 118 West Fourth street, Los Angeles.]

SAN FRANCISCO, Jan. 21.—Florence was the sensation in the Goldfield list on the report of a strike of copper ore on the 800-foot level. This report, however, is not confirmed. Stock closed on 4@5, a gain of 2 points. It is also reported that George Wingfield has accured control of the Florence, but this also is unconfirmed.

Atlanta gained 10 points. Merger 32, Jumbo Extension 2. The Manhattans gained 2. Jim Butler 2. Red Top 1. Mohawk 1. Jumbo Ex. 1. Tonopah Extension 1. North Star at 41, gain 1. Tonopah Belmont property is looking exceedingly well, and Stocks in the dividend-paying Philadelphia shorts are strong. Comstocks were generally firm. Curb stocks were unchanged.

Following are closing quotations:

Goldfield	Close—	
District—	Bid.	Ask.
Atlanta	.16	.17
Booth	.05	.06
Blue Bull	.05	.06
C. C. D.	.04	.05
Comb. Fr.	.08	.09
Daisy	.02	.03
Florence	.61	.62
Gold. Con.	1.60	1.65
Jumbo Ex.	.18	.19
Lone Star	.01	.02
White Cap	.07	
Rand	.09	.10
Tonopah—		
District—		
Con. Va.	.18	.19
M. Nor.	.07	
Mexican	1.20	1.21
Ophir	.18	
Rescue	.09	.10
Sandgren	.09	
W. End.	1.35	1.40
Merger	.14	.15
Smoorbund	.01	.02
S. Peak	.06	.07
Vernal	.04	.07

	Close—	
Yel. Tiger	.01	.02
Manhattan		
District—		
Dex.		.02
Man. Con.	.01	.02
Man. Dex.	.01	.02
M. H. Con.		.02
Mustang		.02
Tonopah—		
District—		
Belmont	.07½	
Boston		.03
Cash Boy	.08	.09
G. seam	.03	.04
J. Butler	.03	.05
Merger	.03	.04
Midway	.30	.31
M. P. Ex.	.06	.07
Montana	.01	.02
Mtn. Ex.	.12½	
NeNamara	.10	.11
Star	.41	.42
Rescue	.61	.62
Tono. Ex.	1.50	
Unatilla	.01	.02
Other		
Districts—		
R. Hts.	.43	

OIL STOCK QUOTATIONS.

SAN FRANCISCO CLOSING PRICES.

[BY DIRECT WIRE TO THE TIMES.]

SAN FRANCISCO, Jan. 21.—[Exclusive to The Times.] Closing bid and asked prices:

	Close—	
	Bid.	Ask.
Claremont	.03	.04
Ill. Crude	.01	
Monte C.	.80	

	Close—	
	Bid.	Ask.
S. W. & B.	.10	
Turner	1.27½	
W. K. Oil	.40	

New York Oil Stocks.

[Furnished by E. F. Hutton & Co., Members New York Stock Exchange, 118 West Fourth street, Los Angeles.]

NEW YORK, Jan. 21.—Closing quotations:

	Close—	
	Bid.	Ask.
Anglo-Amer.	14¾	14¾
Atlantic	293	310
Borne S.	180	181
Chenery	170	180
Cheough	670	690
Colonial	120	130
Continental	225	234
Crescent	60	70
Cum'land	65	70
Eureka	340	345
Galena	179	180
Do. pfd.	150	140
Ind. Pipe	138	143
Nat. Trans.	43	45
N. Y. Trans.	320	328
Ohio	155	160
Ohio Oil	122	124
Prairie	430	436
Solar	365	375

	Close—	
	Bid.	Ask.
S. Pipe	245	250
S. P. Oil	285	290

Industrial Progress: Shipping and Grain—Copper Market.

"COLUMN FORWARD!"
IN THE ADVANCING SOUTHWEST.

Arranged.

...L PLANT FOR TORRANCE.

...Y TO BUILD OIL-BURNING ENGINES.

...Company and Interests Purchased by Andrew Weir ...Smith of General ...s Finance Large En...

...are being made to establish the factory at Torrance to ...the new and revolutionary ...ombustion Diesel engines ...haves yesterday. Interests ...establishment of this ...Diesel Double and his as...the Union Tool Company, ...Weir and R. Tilden Smith ...represent the interests ...recently closed a deal for ...Petroleum Company. ...ing of the plant, which ...at $500,000, will be ...the Union Tool Company ...and Weir interests. ...ment under which this ...out will probably be ...

...ditionally the only factory ...al engines are manufactured ...n Europe. The proposed ...ts will be the only ...considerable proportions ...States. ...engine is a comparatively ...ne and has tremendous ...ver in connection with ...ransportation. The motor ...was recently visited this ...one of the few vessels ...the new type of engine, ...was attracted by its ...

...which Weir and Smith ...and the patents on the ...and are installing them ...new ships which they ...They are desirous of ...almost all supply to war-...putting into service a ...vessel equipped with ...and have looked to ...this supply. ...ments concerning the ...of this plant are aside ...with the Union Oil ...however, rumors were rife ...circles yesterday that ...between the Union Oil ...and the General ...had been resumed. ...cessation of this could ...manner. It is believed, ...a new proposition will ...the General Petroleum ...they leave this city. ...who is vice-president ...Oil Company, is also ...of the Union Tool Com...officials are P. W. Mas... and C. R. Stratton, as...

...Bldg. Well.

...T PAVING ...R MONROVIA.

...THE SANTA ANITA ...PART OF PLAN.

...ding in Progress ...Work Will Be Begun. ...Recently Con... ...Away Storm Waters

...Jan. 21.—Street im... ...the value of $20,000 ...taken shortly by the ...who last night ap... ...Engineer's specifica... ...amount of work, and ...of intention to com... ...as the legal formali... ...through with. ...behind the paving of ...Ivy, Encinitas, ...and California avenues ...boulevard, and will ...into the very front ...California cities as ...pavement. ...completing a $21,... ...Fallingleaf avenue, ...upon the con... ...concrete bridge ...Santa Anita wash, be... ...and Arcadia. ...time since their con... ...the dams built ...to back up and ...over the forty-... ...were given a ...when the near cloud... ...out of the canyon ...mains. ...the water over ...is fifteen different ...the highest ex... ...the City Trustees, who ...morning with water ...the canyon for six ...the Councilmen ...ation of two bu... ...connected with ...which the water is ...the city mains.

...HIGHER.

...in Mexico Have ...Cattle Raising in ...Hogs.

...is facing a cattle ...to the report of R. ...buyer of San Fran... ...just returned from ...condition may make ...Angeles, he thinks. ...the state of Sonora ...the collapse of the ...that country." ...at the Hollen... ...over war condi... ...a general feeling ...owners that they ...the money than ...losing their stock. ...been shipped out ...and there has been a ...in breeding. The ...of course, means ...district. One of the of... ...a few days ...seriously consid... ...a law pro... ...interests of female ...district.

...years ago, when ...in Arizona, New Mex... ...in the West be... ...buyers from Coast ...drawing heavily on ...Chicago.

Way Stations.

MAY LAY A LINE ACROSS ARIZONA.

LONG-CHERISHED PLAN SEEMS ABOUT TO BE REALITY.

Southern Pacific to Issue Bonds to Aid Subsidiaries—Many Benefits Expected from Development of Interior—New Trunk Line of Low Grades to Aid Traffic.

With the granting of permission to the Southern Pacific by the Arizona Railway Commission to issue $1,696,102 in bonds for improving the tracks of subsidiary companies east and west of Phoenix and for work on the Bowie branch, railroad men believe that the decks are being quietly cleared by that road for the consummation of its long-cherished plan to build a new line practically across the entire State of Arizona.

"The plan is one of many benefits," said General Passenger Agent Batturs of the Southern Pacific yesterday. "By following the Gila River across the State a line of low grades and short mileage will be obtained. Two fertile valleys—the Gila and the Salt River—will also be opened."

The line as surveyed leaves the existent line east of Yuma and follows the Gila Valley to connection with the Arizona Eastern at Hassayampa. From this place the line is carried over the existent rails of the Arizona Eastern to Christmas, 141 miles, and from there a short link, following the upper reaches of the Gila River, connects it with the Bowie branch at San Carlos. In this way, a new trunk line of low grades and short mileage can be obtained by the construction of a little over 120 miles of new track. It is planned, however, to further shorten mileage and reduce grades by a cutoff from Solomon on the Bowie branch to Lordsburg, N. M.

The authorization of the Arizona Railway Commission includes the issuance of $678,029 in bonds to carry out improvements on the Arizona Eastern from Phoenix west to the Hassayampa River, thirty-nine miles, and $1,018,073 in bonds for improving the Phoenix and Eastern between Phoenix and Wickieman and the Bowie branch, between that place and Globe.

INCREASED FREIGHT.
RAILROADS OPTIMISTIC.

Cumulative evidence of the forward strides of industrial development in the Southwest was furnished yesterday by General Traffic Manager Wann of the Salt Lake in a statement that freight receipts of his road for the first two weeks of January showed a 10 per cent. increase compared with same weeks of the previous year.

"Last year was our best year," said Wann, "a year in which we doubled our operating income, but I believe the new year will go it one better. In addition to freight increases, our passenger earnings are showing slight increases.

"Personally," continued Wann, "I don't expect any large increase in passenger business in 1914 for the reason that many persons are postponing their California visits until 1915, when the two expositions will be in full blast."

Speaking of freight business Wann stated that there is every reason to expect cumulative increases for many years to come.

"More acres are coming under cultivation and more settlers are pouring in each year," he said. "For instance, our new branch from Delta to Hinckley will open up 40,000 acres of land on which it is reasonable to shortly expect a population of from 2000 to 3000 persons. This is merely an instance of what the future holds for the Southwest in additional producing and consuming population."

BUSINESS AT FULLERTON.

Much Passenger Traffic for the Year and Freight Shipments Are of Large Proportions.

FULLERTON, Jan. 21.—The business at the Fullerton depot for the year 1913 shows a big increase over the year 1912, notwithstanding there was about 15 per cent. shortage in orange shipments. The increase is largely in passenger traffic.

For the year 1912, the local ticket sales footed up $35,110 and for coupon, or overland tickets, $15,084.

For the year 1913, the local ticket sales were $38,643 and the coupon ticket sales $20,370, making an increase in local sales of $3533 and the increase on coupon sales $5285, which is considered a good showing for the local depot. There was also an increase in freight tonnage handled.

During the year 921 carloads of products were shipped from the Fullerton station and 1684 carloads of merchandise, etc., were received.

George Schneider, manager of the California Vegetable Union at Long Beach and surrounding territory, was here this week. He reports that his company has shipped from that district since December 4, 24 carloads of celery and that it has about 75 cars yet to move. The blight is destroying a small part of the crop.

Manager E. C. Miles of the Fullerton Mutual Orange Growers' Association reports that his company received $1.29 net on fancy Christmas fruit and $1.03 net on choice Christmas fruit. He reports that the growers are well satisfied with the results.

Felix Triarte is in San Diego county and will make many improvements on the property purchased there some time ago.

The Union Oil Company is building new rigs and will at once commence three new wells, 16, 17 and 19 on the Graham and Loftus lease. The company is now setting the boilers. No. 14 on this company's lease is down about 2500 and will be completed in three weeks. It is believed the new well will produce between 300 and 400 barrels daily.

J. M. Wymerd of Buena Park is in correspondence with some Pittsburgh millionaires who have money to invest and in the near future he will organize a syndicate and will begin sinking a well for oil on his own thirty-five acres on West Orangethorpe.

The Amalgamated Oil Company has just made a report to the water company showing that 71,713 barrels of oil were shipped during December and that 8797 barrels of royalty oil were delivered to the water company, leaving on hand 14,692 barrels.

SHIPPING.

HARBOR OF LOS ANGELES.
ARRIVED—WEDNESDAY, JAN. 21.

Steamer Argyle, Capt. Curtis, from San Francisco.
Steamer Norwood, Capt. Knudsen, from Gray's Harbor via San Francisco.
Steamer Hanalei, Capt. Hanna, from San Francisco.
Steamer William H. Murphy, Capt. Corning, from Eureka.
U.S.S. Manning, Capt. Dodge, from San Francisco.
Steamer John A. Hooper, Capt. Martin, from Aberdeen.
British steamer Cetriana, Capt. McCloud, from San Francisco.
Steamer Lindaur, Capt. Sundman, from Gray's Harbor.
Steamer Raymond, Capt. Kettleson, from Gray's Harbor.

SAILED—WEDNESDAY, JAN. 21.

Steamer Congress, Capt. Cousins, for San Diego.
Steamer Henry T. Scott, Capt. Paulsen, for Puget Sound.
Steamer Nehalem, Capt. Tietjen, for Eureka.
Steamer Crickett, Capt. Wehman, for Willipa.
Steamer St. Helens, Capt. Odland, for Portland.
Steamer Hanalei, Capt. Hanna, for San Francisco.
Steamer Argyll, Capt. Curtis, for San Diego.
Steamer Dorix, Capt. Olsen, for Willipa.

PASSENGER SCHEDULE.

All passenger steamers call at San Francisco in and from ports farther north.

TO ARRIVE.

Date.	From—Name of vessel.	Steamship line.
Jan. 22	Portland, Rose City	S. P. & Portland
Jan. 22	San Francisco, Harvard	Pacific Navigation
Jan. 22	San Diego, Congress	Pacific Navigation
Jan. 23	Portland, Northland	West Coast
Jan. 23	Gray's Harbor, J. S. Hobson	West Coast
Jan. 23	San Diego, Harvard	Pacific Navigation
Jan. 23	San Francisco, Santa Clara	North Pacific
Jan. 24	San Francisco, Yale	Pacific Navigation
Jan. 25	San Francisco, Hanalei	Independent
Jan. 26	Portland, Yucatan	North Pacific
Jan. 27	Portland, Bear	S. P. & Portland
Jan. 28	San Francisco, Harvard	Pacific Navigation
Jan. 28	Seattle, Governor	Pacific Coast
Jan. 29	San Diego, Governor	Pacific Coast
Jan. 29	San Francisco, Harvard	Pacific Navigation
Jan. 30	San Diego, Harvard	Pacific Navigation

TO SAIL.

Date.	For—Name of vessel.	Steamship line.
Jan. 22	Seattle, Congress	Pacific Coast
Jan. 22	San Diego, Harvard	Pacific Navigation
Jan. 23	San Francisco, Harvard	Pacific Navigation
Jan. 23	San Francisco, Santa Clara	North Pacific
Jan. 25	San Francisco, Harvard	Pacific Navigation
Jan. 25	San Francisco, Hanalei	Independent
Jan. 26	San Diego, Yucatan	North Pacific
Jan. 27	Portland, Yucatan	North Pacific
Jan. 28	San Francisco, Harvard	Pacific Navigation
Jan. 28	San Diego, Governor	Pacific Coast
Jan. 29	San Francisco, Harvard	Pacific Navigation

IN PORT.

Steamer Cabrillo, at Banning wharf.
Barkentine Fremont, outer harbor.
Chinese Junk Ning Po, outer harbor.
Schooner Fred Elvin, outer harbor.
U.S.S. Manning, S.P.L.A.Co. wharf.
Steamer Norwood, S.P. slip.
Steamer John A. Hooper, S.P.L.Co.
Steamer William H. Murphy, Pacific L. Co.
Steamer Lindaur, S.P. slip.
Steamer Raymond, S.P. slip.

COASTWISE CARGO CARRIERS.

Steamer Northland, Portland, sailed Jan. 11.
Steamer San Gabriel, Umpqua River, loading.
Steamer John A. Hooper, Gray's Harbor, sailed Jan. 15.
Steamer Mandalay, Crescent City, loading.
Schooner Lizzie Vance, Umpqua River, loading.
Steamer Bee, Gray's Harbor, sailed Jan. 14.
Steamer Helena, Gray's Harbor, bar-bound.
Steamer Eel, Gray's Harbor, sailed Jan. 7.
Steamer Yellowstone, Gray's Harbor, sailed Jan. 14.
Steamer Olympic, Gray's Harbor, bar-bound.
Steamer Raymond, Willapa, sailed Jan. 14.
Steamer Bracdwell, Bandon, bar-bound.
Steamer Gray's Harbor, Aberdeen, loading.
Steamer Columbia, Gray's Harbor, bar-bound.
Steamer James S. Higgins, Fort Bragg, loading.
Steamer Falcon, Puget Sound, loading.
Steamer F. A. Kilburn, Portland, loading.
Steamer Avalon, Raymond, bar-bound.
Steamer Sakiyou, Portland, loading.
Steamer Lakme, Eureka, loading.
Steamer General Hubbard, Eureka, loading.
Steamer Comanche, Gray's Harbor, loading.
Steamer George W. Prentice, Astoria, loading.
Steamer Avalon, Willipa, bar-bound.
Steamer Portland, Portland, loading.
Steamer Santa Barbara, Willipa, loading.
Steamer Sakiyou, Portland, loading.
Steamer Wellesley, Eureka, loading.

TO AND FROM FOREIGN PORTS.

British steamer Crown of Toledo, Capt. Grindley, sailed from Antwerp, Dec. 17.
German steamer Ramsees, Capt. Vierth, from Hamburg, sailed from Iquique, Jan. 8.
British steamer Lord Lonsdale, at Antwerp, loading.
British steamer Crown of Galicia, Antwerp, sailed Jan.
American steamer Lewis Luckenbach, at Balboa, loading.
American steamer Lyra, Balboa, loading.
German steamer Sebera, Genoa, loading.
German steamer Sakzarah, Hamburg, loading.
British steamer Queen Margaret, Nitrate Port, sailed Jan. 5.
British steamer M. S. Dollar, Manila, loading at Muroran.
British steamer Cetriana, San Francisco, loading for Mexican ports.
British steamer Architect, Antwerp, loading.

SAN PEDRO TIDE TABLE.

Thursday, Jan.	22....	6:13	1:49	8:57	....
		0.1	5.4	3.9	....
Friday,	" 23....	12:45	7:05	2:30	9:08
		2.5	0.3	2.5	....
Saturday,	" 24....	1:30	7:51	3:06	9:54
		2.3	0.3	—1.9	4.3
Sunday,	" 25....	2:19	8:32	3:58	10:02
		2.1	0.4	—3.5	4.6
Monday,	" 26....	2:55	9:09	4:08	10:31
		2.0	0.7	—3.8	4.5
Tuesday,	" 27....	3:30	9:41	4:35	10:58
		1.9	0.5	—0.5	4.6
Wednesday,	" 28....	4:04	10:14	5:00	11:25
		1.8	0.6	—0.2	4.6

NOTE—In the above tabulation of tides the daily tides are given in the order of their occurrence, commencing with the early morning tide in the left-hand tide column, and the succeeding tides as they occur. On some days but three tides occur, the fourth tide occuring on the following morning.

FERRIES.

For East San Pedro: Launch leaves foot of Fifth street every fifteen minutes, day and night.
For Terminal: Launch leaves foot of Fifth street every half hour from 6:15 a.m. to 11:45 p.m.

AVALON, SANTA CATALINA ISLAND.

Leave.	Steamer Hermosa	Arrive.
10:00 a.m.		6:00 p.m.

HARBOR ITEMS.

Three steam schooners with lumber cargoes arrived today. The Norwood loaded at Gray's Harbor and the John A. Hooper at Willipa. The William H. Murphy brought redwood from Eureka for the Pacific Lumber Company. There were four departures in ballast for northern ports. The Henry T. Scott will take on at Puget Sound, the St. Helens at Portland, and Nehalem at Eureka, the Crickett at Willipa.

One day behind her schedule but last week in the stormy weather along the southern coast the steamer Hanalei arrived today from San Francisco and sailed tonight for return with passengers and freight for the Independent Steamship Company.

The steamer Argyll arrived today from Oleum with a partial cargo of refined oil for the Union Oil Company and after loading a cargo of crude oil proceeded to San Diego.

REDONDO BEACH.

ARRIVED—WEDNESDAY, JAN. 21.

No arrivals today.

SAILED—WEDNESDAY, JAN. 21.

No departures today.

IN PORT.

No vessels in port.

SAILING FOR THIS PORT.

Steamer Necanicum, Capt. Carlson, Columbia River.
Steamer Santa Barbara, Capt. Zaddart, Gray's Harbor.
Steamer Pasadena, Capt. McGovern, Aliton.
Steamer Fairhaven, Capt. Paulsen, Gray's Harbor.
Steamer Northland, Capt. Bodge, Columbia River.

NORTHERN SHIPPING.

SAN FRANCISCO, Jan. 21.—Arrived: Steamer Harvard, Los Angeles. Sailed: Steamers Santa Clara, Jason (Nor.) Los Angeles; U.S.S. Iris, San Diego.

ADMIT BURGLARY CHARGE.

Admitting their guilt, Robert Foster and Harry Parkhurst are held in the Central Police Station on a charge of burglary. They were arrested by Detectives Grant Roberds and Joe Ritch. When Roberds told Foster to consider himself under arrest, Foster tried to pull his revolver, but was prevented. The men admit having looted four residences, one of them in Pasadena. Plunder valued at $600 was recovered.

NO BLAME FIXED.

No blame was fixed by the Coroner's jury yesterday in the inquest over the remains of Mrs. R. H. Ferguson, who was killed when the automobile in which she was riding Monday was struck by a Redondo Beach electric car at Slauson boulevard and Long Beach avenue. Her husband, who was driving the machine at the time of the accident, is still in the Crocker-street Hospital, painfully injured.

Undelivered Telegrams.

There are messages at the Western Union office for: J. T. Anderson, W. H. Burd, Miss Irene E. Cummings, cable for Carey White, Chas. W. Douglas, E. P. Howard, John F. Haas, Howard Lyles, Bur Latta, E. E. Moon, W. F. McCormick, E. S. Norton, R. A. Perry, C. E. Rahr, Mrs. Kate Ramsell, Geo. H. Rideil, Mrs. O. Sedman, W. L. Tipton, Mrs. R. W. Wiggins. At the Postal: L. L. Merrick, Ficham Parlin, Poole & Sarvera, Paderewska, Cia Florencia, R. Espinoza, Fred Denean, Nance Oneil.

Grain.

WHEAT MARKET MUCH STRONGER.

PRICES MAKE GOOD ADVANCE AND CLOSE STEADY.

Decrease in Estimated Surplus Which Argentina Can Export Gives Bulls the Decisive Argument—Corn Sags Because Meat-Producing Animals Are Scarcer.

[BY A. P. NIGHT WIRE TO THE TIMES.]

CHICAGO, Jan. 21.—Shrinkage worse than at any previous time this season appeared today in estimates of the Argentine exportable surplus of wheat. Prices here made a corresponding advance, and closed steady with a gain of 1-8@1-4 to 1-4@3-8 net. Other leading staples all finished at a loss compared with the night before—corn 1-4 to 1-4 @3-8, oats a shade to 1-8, and provisions 2½ to 10. Statements that the number of meat producing animals on farms had decreased 5 to 7 per cent. as compared with last year tended materially to pull down the price of corn. Oats weakened with corn. Provisions regained much of a decline due to more liberal receipts of hogs than expected. The rally came about in consequence of the reported falling off in the total of meat-producing animals on farms.

LOCAL GRAIN MARKET.
CLOSING QUOTATIONS.

Following are quotations posted yesterday at the Grain Exchange:

Wheat—	Bid.	Asked.
Utah No. 1, white milling	....	1.72½
Utah No. 1, white feed	....	1.67½
Utah Turk., No. 1, mill. (bulk)	....	1.60
Utah Turk., No. 2, red feed (bulk)	....	1.47½
Bluestem No. 1, mill. (bbl.)	....	1.62½
Fortyfold, No. 1, mill. (bulk)	....	1.60½
(sacked)	....	1.67½
Club, No. 1, feed	....	1.62½
Sonora, feed	....	1.65
Kansas, No. 2, hard	....	2.60
Barley—		
California, seed	....	1.42½
California, No. 1, feed	....	1.35
Portland Standard	....	1.37½
Utah, No. 1, feed (bulk)	....	1.27½
Utah, No. 1, feed (sacked)	....	1.37½
White oats—		
Utah, No. 1	....	1.60
Portland Standard	....	1.50
Red oats—		
California, seed	....	1.75
California, feed	....	1.40
Texas, No. 2, recleaned	....	2.10
Corn—		
No. 2 yellow	....	1.65
No. 3 yellow	....	1.60
No. 2 white	....	1.65
No. 3 white	....	1.60
Egyptian	....	1.62½
Milo Maize	....	1.47½
Bran—		
Utah, No. 1, white	....	26.50
Utah, No. 1, mixed	....	25.00
Local, No. 1, white	....	25.00
No. 1, red	....	28.00
Shorts or mids	....	32.00
Oats middlings	....	32.50
White oats chop	....	19.00

Reported receipts were as follows (in cars): Wheat, 4; barley, 6; flour, 2; bran, 1; alfalfa meal, 2.

Chicago Grain Market.

[Furnished by E. F. Hutton & Co., Members New York Stock Exchange, 118 West Fourth street, Los Angeles.]

CHICAGO, Jan. 21.—Following is range of quotations:

	Open.	High.	Low.	Close.
Wheat—				
May	.92	.92⅝	.91⅞	**.92
July	.87⅝	.88	.87⅜	**.87⅝
Corn—				
May	.65⅝	.65⅝	.65	*.65⅛
July	.64⅛	.64⅝	.64⅛	*.64⅛
Oats—				
May	.39½	.39½	.39	*.39⅛
July	.39¼	.39¼	.38⅝	**.38⅝
Pork—				
May	21.75	21.75	21.62	*21.72
January				21.60
Lard—				
May	11.27	11.30	11.25	**11.50
January				11.07
Ribs—				
May	11.67	11.70	11.60	**11.67
January	11.52	11.55	11.52	11.55

*Bid. **Asked.

Chicago Closing Figures.

CHICAGO, Jan. 21.—[By A. P. Night Wire.] Close: Wheat—May, 92; July, 87⅝. Corn—May, 65¼; July, 64⅛. Oats—May, 39½; July, 38⅝. Pork—May, 21.72½. Lard—May, 11.30. Ribs—May, 11.67½. Cash corn—No. 3, 58½@59½; No. 3 white, 64½@65¼; No. 3, yellow, 60@61. Rye—No. 2, 61. Barley—59@79. Timothy—3.75 @5.25. Clover, 11.75@14.50.

Portland Wheat Market.

PORTLAND, Jan. 21.—[By A. P. Night Wire.] Wheat—Unchanged.

Liverpool Wheat Market.

LIVERPOOL, Jan. 21.—[By Cable and A. P.] Wheat—Spot, firm; futures, steady; March, 7s 2¾d; May, 7s 1¾d; July, 7s 1¾d.

METAL MARKET.
FOREIGN AND DOMESTIC.

[Furnished by E. F. Hutton & Co., Members New York Stock Exchange, 118 West Fourth street, Los Angeles.]

London copper opened steady, with spot at £64 12s 9d, up 1s 3d, and futures, £65, up 2s 6d. Tin opened firm, with spot at £172 15s, up 10s, and futures at £174 5s, up 15s. Lead, £20 7s 6d, unchanged. Copper closed quiet, with spot £64 15s, up 1s 3d, and futures, at £65, unchanged. Tin closed firm, with spot at £173 10s, up 15s, and futures at £174 15s, up 10s. Spelter was at £21 12s 6d, up 2s 6d.

In New York metal copper dull, spot offered 14.50. Tin was firm, spot at $37.50@38.25. Lead was at 4.05@4.10. Spelter, 5.20@5.30.

LONDON, Jan. 21.—Larger producers are all asking the equivalent of 14⅝ cents for electrolytic. It is reported that Miami will increase its dividend to $3 a year.

Boston Copper Market.

[Furnished by Logan & Bryan, Members New York and Boston Stock Exchanges, Bradbury Building, Los Angeles.]

BOSTON, Jan. 21.—The local market for coppers is continually getting more active and broader, the speculative interest having greatly increased. Today's firmness was better sustained than it has been for two or three years. All profit-taking sales were easily absorbed by new buyers and the close showed higher prices.

Close:

	Close— Bid.	Ask.
Adventure	1⅛	2
Ahmeek	290	300
Alaska	29⅝	29⅞
Allouez	37	37½
Algoma	1	1⅛
Amer. Pneu. Com.	2½	3
Do. pfd.	18¼	18½
Am. Zinc	20	20⅛
Arcadian	2⅞	3
Ariz. Com.	4 11-16	4⅝
Baltic	1¼	1⅜
B. & Ariz.	88	88
Bingle	75	125
B. & Balk.	3⅞	4
Bohemia	1⅛	1⅜
Butte & L.	30	31
B. & Sup.	34⅜	34⅝
Castus	1⅝	1⅞
Calaveras	1	1 5-16
C. & Ariz.	86⅝	87
C. & Hecla	425	430
Centennial	16⅝	16⅞
Chief Cons.	1 3-16	1¼
Chino	41	41⅝
Cons. Ariz.	29	29⅛
Cop. Range	59⅝	60
Daly West	2¼	2½
Davis Daly	1⅛	1 15-16
E. Butte	12⅝	12¾
First Nat.	3⅝	4
G. C.	1	1⅛
Franklin	3 3-16	3⅜
Granby	81½	82
G. Cananea	38½	39
Gold. Cons.	1⅛	1⅜
Hancock	17⅜	18
Helvitia	60	80
Houghton	3	4
Insp.	5½	6
Inspr.	16⅝	16⅞
I. Royale	21¼	21⅝
Kerr Lake	4⅝	5
Keweenah	2	2¼
Lake Cop.	9⅝	10
La Salle	4⅝	5
Mason Val.	3½	3⅝
Mass. Cop.	3	3½

	Close— Bid.	Ask.
Mass. Gas.		
Com.	91¼	92
Do. pfd.	91½	92
Majestic	24	26
Mayflower	8½	8¾
Miami	23⅜	23⅝
Michigan	⅞	1
McK. Dar.	1½	1 3-16
Mohawk	44½	45
Nev. Cons.	16¼	16⅝
Nipissing	8	8 1-16
Ojibway	1	1 1-16
Ocoya	13-16	1⅛
Verde	44	45
Amal.	76½	76⅝
N. Butte	28⅝	28⅞
Nev. Utah	1⅛	1⅜
N. Lake	2¼	3
Ohio	40	41
Old Dom.	52¾	53
O. Colony	4⅝	5
Osceola	79	80
Quincy	83½	85
Ray Cons.	18⅝	19
Raven	12	14
Santa Fe	1⅛	1 1-16
Shannon	6½	6⅝
Shattuck	28½	28⅝
S. & Boston	2¼	2⅝
Sup. Cop.	28	28⅛
Swift P. C.	105⅛	105½
S. Lake	4¼	5
Tamarack	90	91⅝
Trinity	4⅜	4⅝
Tuolumne	80	
Utah Cop.	53¾	54
Utah Cons.	10	10⅛
U.S.M. & S. Com.	42	42¼
Do. pfd.	48⅛	48⅜
U. Fruit	167⅞	168
U.S. Phos		
Com.	85½	85⅝
Do. pfd.	28½	29
Victoria	1⅛	1⅜
Winona	⅜	3½
Wolverine	46⅛	47½
Wyandotte	75	85
Yukon	2	2¼
Oneco	1⅜	1⅝
R.W. Miami	⅝	¾
Stewart	1¾	1 7-16
Pond Cr.	20	20¼

METAL MARKETS.

COPPER.

NEW YORK, Jan. 21.—[By A. P. Night Wire.] Standard Copper, firm; Spot, 14.50 offered; Electrolytic, 14.50@14.62½; Lake, 15.00, nominal; casting, 14.25@14.37½.

LEAD.

NEW YORK, Jan. 21.—[By A. P. Night Wire.] Lead, quiet. New York, 4.05@4.10.

SILVER.

NEW YORK, Jan. 21.—[By A. P. Night Wire.] Bar silver, 57½.

SOCIETY.

(Continued from Seventh Page.)

Mr. and Mrs. Ralph M. Burdick, of No. 1855 North Kingsley drive, Hollywood, is planning to leave about March 1 with eastern friends for a tour of Europe. Three months will be spent with friends in Paris before visiting other points of interest.

Bridge Club Entertained.

The members of the Tuesday Bridge Club were entertained by Mrs. R. G. Brush of No. 6057 Yucca street, Tuesday afternoon. Luncheon was served in the dining-room at 1 o'clock. A mound of gladiolus and greenery furnished attractive decorations for the table. Mrs. E. F. Bogardus was the winner of the prize. Besides the club members the guests present were Mrs. Robert Vincent, Mrs. Thomas H. Cooke, Mrs. Anstruther Davidson and Mrs. C. E. Wenzell.

St. Paul Guests.

Mr. and Mrs. George A. Archer of St. Paul are the house guests of their sister, Mrs. E. Sampson of West Twenty-fifth street.

Dancing Party.

Gaiety reigned Friday evening at the home of Miss Rosabelle Rimpau, No. 1540 St. Andrews place, when she entertained with a dancing party. Guests included were young ladies from Cumnock School, which Miss Rimpau attends, and the Harvard ballroom was radiant with carnations and ferns. Supper was served at intermission. Guests present were Miss Marguerite Snowden, Miss Mary Millspaugh, Miss Lucille Carruthers, Miss Myrtle Hostetter, Miss Dorothy Chantler, Miss Madeline Purdon, Miss Helena Wise, Miss Alice Weyse, Miss Cline Flicer and Messrs. Harold D. Mosher, Willis A. Hudman, Sam J. Leask, Fred J. Trude, Joseph Lore, Sam Long, Don Keiler, Bernard Munn, Paul Adams, Joe Mayers, Henry Hainert and Edward Borgum.

At the Maryland.

Mr. and Mrs. Leslie Henry of No. 657 Witmer street have closed their home for the winter and taken apartments at the Maryland Hotel in Pasadena.

VICTIM OF COLLISION DIES.

Mrs. R. H. Ferguson, victim of the most recent collision between a motor car and an interurban car at Slauson boulevard and Long Beach avenue, Monday afternoon, died at the Crocker-street Hospital Tuesday from a fractured skull. She lived at No. 2205 East First street. Her husband is still in the hospital. Coroner Hartwell will investigate the cause of the collision.

The Night & Day Savings Bank With a Million Dollars Capital

Greatest strength as well as greatest convenience is offered the savings depositor. Bank open 8:30 a.m. to 10 p.m. daily.

Home Savings Bank American Branch
Second & Spring St.

Legal Notice.

LOS ANGELES PACIFIC COMPANY FIRST REFUNDING MORTGAGE GOLD BONDS.

Notice is hereby given that, pursuant to the provisions of Section 9, Article Fourth, of the Mortgage from this Company to the Union Trust Company of San Francisco, Trustee, dated January 2, 1910, this Company has set apart out of the net income derived by it from the lines of railroad therein mortgaged, the sum of $5,000.00 to be used to redeem said bonds, and that bonds issued under the said mortgage will be redeemed therewith. Bids are hereby invited for the surrender of said bonds at prices to be named by the bidders, to the amount of $5,291.53 in the Sinking Fund.

Such bids should be presented to this Company at its offices in the City of Los Angeles, California, on or before the eleventh day of February, 1914, at 12 o'clock, noon, and should be endorsed "Bids for surrender of Los Angeles Pacific Company First Refunding Mortgage Gold Bonds."

PACIFIC ELECTRIC RAILWAY COMPANY
By PAUL SHOUP, President.
Dated Los Angeles, Cal., Jan. 14, 1914.

Annual Meeting of Stockholders.

The annual meeting of the stockholders of the Los Angeles Gas and Electric Company will be held at the company's office, No. 645 South Hill street, Los Angeles, Cal., on Wednesday, the 28th inst., at 2:45 o'clock p.m., for the purpose of electing a board of five directors to serve for the ensuing year, and until their successors shall have been elected and qualified, and also to transact such other business as may be presented for their consideration.

R. M. ADAMS, Secretary.
Los Angeles, Cal., January 9, 1914.

Annual Meeting of Stockholders.

The annual meeting of the stockholders of The Los Angeles Electric Company will be held at the company's office, No. 645 South Hill street, Los Angeles, Cal., on Wednesday, the 28th inst., at 3:45 o'clock p.m., for the purpose of electing a board of five directors to serve for the ensuing year, and until their successors shall have been elected and qualified, and also to transact such other business as may be presented for their consideration.

R. M. ADAMS, Secretary.
Los Angeles, Cal., January 9, 1914.

Annual Meeting of Stockholders.

The annual meeting of the stockholders of the Los Angeles Gas and Electric Corporation will be held at the company's office, No. 645 South Hill street, Los Angeles, Cal., on Wednesday, the 28th inst., at 2:00 o'clock p.m., for the purpose of electing a board of seven directors to serve for the ensuing year, and until their successors shall have been elected and qualified, and also to transact such other business as may be presented for their consideration.

R. M. ADAMS, Secretary.
Los Angeles, Cal., January 9, 1914.

STOCKHOLDERS' MEETING.

Notice is hereby given that the annual meeting of the stockholders of the California-Mexico Land and Cattle Company will be held in the office of said corporation at Room 220, Title Insurance Building, northeast corner of Fifth and Spring Streets, in the City of Los Angeles, County of Los Angeles, State of California, on Wednesday, the 28th day of January, 1914, at 2 o'clock p.m., for the purpose of electing a board of directors of said corporation to serve for the ensuing year, and for the transaction of such other business as may come before the meeting.

D. O. ANDERSON,
Secretary.
Los Angeles, Cal., January 13th, 1914.

Annual Meeting of Stockholders.

The annual meeting of the stockholders of the Los Angeles Lighting Company will be held at the company's office, No. 645 South Hill street, Los Angeles, Cal., on Wednesday, the 28th inst., at 3:15 o'clock p.m., for the purpose of electing a board of five directors to serve for the ensuing year, and until their successors shall have been elected and qualified, and also to transact such other business as may be presented for their consideration.

R. M. ADAMS, Secretary.
Los Angeles, Cal., January 9, 1914.

TEMPORARY TRAIN SCHEDULE

**EFFECTIVE JANUARY

Public Service: City Hall, Courts.

SUMMARY OF THE DAY.

George H. Cann yesterday filed charges against the Municipal Charities Commission and its president, alleging that the Children's Home Society has been subjected to undue criticism. Secretary Lewis of the society says that regular contributors have ceased their support since certain alleged statements regarding the work were made by Johnson. The Council is asked to investigate.

The City Attorney yesterday completed the draft of the proposed new ordinance governing moving picture censorship. Some radical changes are proposed.

The Council yesterday took the aggressive in its controversy with Gabor Hegyi over roadways at Elysian Park by adopting an ordinance to close a portion of Effie street that will cut off access to Hegyi's property.

The Gamewell company has filed suit against the city to recover portions of fire alarm materials now stored in the basement of the City Hall and for which it has never been able to secure payment. The subject has been dragging along for several years.

A love letter written but never mailed to "the other woman," found in the pocket of a prosperous real estate man, furnished the basis of a suit for divorce yesterday on the ground of cruelty, which was denied.

The quarterly report of the receiver for the California Development Company, filed in the Superior Court yesterday, shows that the efficiency of the system has increased and breathes of its successful operation.

At the City Hall.

HAS GRIEVANCE AGAINST BOARD.

CHILDREN'S HOME SOCIETY SAYS IT'S BEEN INJURED.

Alleges that Charities Commission Allowed Unfair Statements Regarding Organization's Work to Remain Unretracted and City Council Is Asked to Take Notice.

George H. Cann, No. 2331 Lomita avenue, who is a contributor to the support of the Children's Home Society, which has its headquarters at No. 2414 Griffith avenue, yesterday filed charges against Dr. Millbank Johnson, president of the Municipal Charities Commission, as an outcome of the grievance held by the society against the commission. Cann asks the City Council to make an investigation.

After giving a resume of the work being carried on by this organization, Cann says that the Children's Home Society "is not having the due co-operation of the chairman of the Municipal Charities Commission, but is subjected to undue criticism and utterances, both of which are unbecoming to a gentleman, let alone one in a position of chairman of such a responsible committee."

Frank Lewis, secretary of the Children's Home Society, stated yesterday that the society feels deeply aggrieved because its oral and written requests for retraction of a certain statement alleged to have been made by the Charities Commission or its president, reflecting on the work of the society, have been ignored.

Lewis says that Johnson charged that the expenses of the Children's Home Society for the past year were more than $40,000 while but 102 children had been placed—thus showing an expense of practically $400 for the placing of each child. Lewis says that the facts are, and were shown to the Municipal Charities Commission, that the expenses for the past year were a little less than $30,000 and that 385 children were placed in homes. He declares that two or three verbal demands were made upon the commission and Dr. Johnson for a retraction, and that three written demands of this kind were made, but that all have been ignored and the statements regarding the work of the society go unrefuted by the commission, much to the injury of the society.

Lewis says that the unfair figures have been spread broadcast over the State and that the society has felt the effect in that people who have been contributors for years have refused to make further contributions.

Although the charges have never been retracted by the Municipal Charities Commission, according to Lewis, the commission has given the society its official endorsement.

RADICAL CHANGES.

ORDINANCE ON "MOVIES."

The City Attorney completed yesterday the draft of an ordinance that if adopted will present some radical changes in the method of handling the censorship of the moving picture business. The draft will be presented to the Board of Censors of Moving Pictures on Friday, and will be sent to the City Council as soon as possible thereafter. It is understood that a majority of the Council is in favor of the provisions of the proposed ordinance.

The proposed ordinance provides the following:

It abolishes the existing board of censors consisting of seven members; compels all motion picture exhibitors and film exchanges to obtain a revocable permit from the board of censors; prohibits the Mayor from appointing a commissioner who is interested directly or indirectly in the motion picture business; makes it cause to revoke a permit if an exhibitor exhibits a film condemned by the board of censors; makes it cause to revoke a permit if an exhibitor exhibits films that have not been approved by the board of censors; makes it a misdemeanor for anyone to operate a motion picture show without first obtaining a permit from the board of censors; places all post card emporiums and penny arcades under jurisdiction of the board of censors; gives the board the power to establish rules and regulations for the proper conduct of a motion picture exhibition; requires all motion picture houses to have sufficient light to see the faces of people ten feet distant; requires all orders issued by the board of censors to be published in the daily newspaper having the contract for city printing; prohibits a member of the board from holding the position of secretary at $75 a month, as is now done by Miss Florence Moore—the secretary is to be appointed from civil service list; requires the censors to pass on all films shown in the city.

THAT "RELIEF" LINE.

NEWEST SCHEME PROPOSED.

The members of the City Council have agreed not to take final action on the McKenzie resolution, proposing to require the Pacific Electric to use Sixth street to San Pedro street as the way out for cars of the northern division, until Saturday, when President Shoup of the Pacific Electric will be back from San Francisco.

At that time Shoup will offer a new plan as a more desirable solution of the traffic congestion difficulties than the use of the Sixth street route. He will propose that Seventh street be used to San Pedro street, the cars being started from the present umbrella sheds back of the Sixth-street station, and that they turn onto the municipal line at San Pedro street. The special work for the curve onto San Pedro street has arrived here, and it is understood that it can be placed within thirty days. It would be necessary to order new special work for the Sixth-street connection with the San Pedro-street line and new tracks would have to be laid at Sixth and Los Angeles streets to carry the cars into the company's private property; also new sheds for protection of passengers would have to be erected. On the scheme to be presented by Shoup, the placing of the special work at Seventh and San Pedro streets is all that would be required to put the roads in condition for use as a temporary expedient until the elevated road is constructed.

PROTEST SUSTAINED.

FIFTY-SECOND STREET CROSSING

The City Council yesterday sustained the protest of property owners of the Furlong Home Tract who objected to being assessed for the opening of Fifty-second street across Long Beach avenue and the four-track system of the Pacific Electric Company. The Council does not look with favor upon the creation of more grade crossings.

In this connection, Councilman Reed urged that the Board of Public Works be requested to take up with the railway company the subject of reopening crossings that have been closed, and that the City Attorney be requested to advise the Council as to the status of the report on Pacific Electric franchises asked for by the Council more than a year ago.

CITY IS SUED.

GAMEWELL COMPANY.

For several years past a controversy between the city and the Gamewell Fire Alarm Telegraph Company has been intermittent progress over the settlement of claims of the company for fire alarm apparatus.

In the days of the "river-bed franchise" Council, the bulk of this material was secured, under orders for $500 worth at a time, so that the city would not have to advertise for bids. A good round price was paid for the materials secured. Later the warrants were held up by the City Auditor, W. C. Mushet, and the Council then serving decided that the prices paid were excessive and refused to pay in full.

The subject has dragged along ever since, the Gamewell Company presenting it each time a new Council went into office.

Now the company has begun a suit against the city to recover possession of certain fire alarm and police telegraph apparatus ordered in 1906, 1907 and 1908. It alleges that there yet remains unpaid the sum of $14,859.45, that the city has been using a portion of the goods for a long time and that the balance remains in the basement of the City Hall.

The City Attorney has advised the Council that "in a proper proceeding the return of such portions of this apparatus as can be identified and returned could be enforced by the courts."

Today he will advise the Council that the attorneys for the Gamewell Company have suggested a conference between the Council or a committee and themselves with a view to some settlement out of court.

Council Comes Back.

The latest move in the controversy between the City Council and Gabor Hegyi over roadways at Elysian Park and adjacent thereto was made by the Council today, when it suspended the rules and adopted the ordinance of intention to vacate a portion of Effie street extending through the park, and which would cut off public access to Hegyi's property.

Hegyi has fenced off a portion of the scenic road through the park that extends over his land. He has tried to get the Council to consent to the narrowing of Effie street, where a cut had to be made, the Council insisted that in return he must open the roadway. Nothing doing on Hegyi's part; hence the Council's action on street closing.

It is alleged that Hegyi has encroached upon park property in his tree-cutting operations, and the Council may today instruct the City Attorney to take steps to sue Hegyi for damages for the alleged tree cutting.

Bids for Printing.

The City Council yesterday opened bids for city printing for the ensuing year. There were two bidders, the Pilot Printing Company, publishers of the San Pedro Daily Pilot, offering to do the work for 16½ cents per inch, and the Daily Journal offering to do it for 17 cents per inch, the price that is now paid. The bids were referred to the Supply Committee.

Eighth Street Paving.

The contract for the paving of West Eighth street, from Figueroa street to Grandview avenue, was awarded by the Board of Public Works yesterday to the Barber Asphalt Company, for $41,612.37. The contractors are allowed 140 days within which to complete the work.

Postponed Two Weeks.

Yesterday was the time set by the City Council for hearing the protestants on the Maple-avenue main sewer. A large company of protestants appeared and asked for two weeks' delay, in order that they might obtain further signatures to their protest, on which they claimed to have about 90,000 feet of frontage represented. This protest was not filed within the legal time limit, but the protestants wanted to increase its size for the moral effect.

The assessment district reaches as far northerly as Elysian Park, and north end property owners resent being compelled to pay for a sewer in Maple avenue. They are included on the grounds that their sewers discharge into the present overcharged sewer in Maple avenue and thus they have a partial responsibility in securing the construction of a new main.

The Council will require the Assessment Bureau to make a tentative assessment roll, showing about what would be the cost to the protestant lot owners, and the final hearing will occur on February 3.

Consolation Scheme.

The City Attorney today will present to the Council a draft of an ordinance creating the Bureau of Fire Alarm and Police Telegraph in the Department of Electricity and providing for additional duties to be performed by the City Electrician. This also provides for an advisory board to consult with the City Electrician. The effect of this ordinance is to transfer the present Bureau of Fire Alarm and Police Telegraph to the Department of Electricity and to make the City Electrician its chief.

Mayor Signs Harbor Bonds.

Mayor Rose yesterday placed his signature on $250,000 worth of the $2,500,000 issue of harbor improvement bonds. He has now signed a half-million dollars' worth of these securities and will put in his spare time in signing the balance of the issue. The signature of City Treasurer Hance has already been placed on them, and after the Mayor has completed his task, City Clerk Wilde will have a similar work to do.

Farson, Son & Co. of San Francisco sent to the Mayor yesterday for full data concerning the harbor bonds and recently other inquiries from bond-dealing houses have been made regarding this issue.

Bordwell Declines.

Former Judge Bordwell yesterday filed a communication to the City Council declining to serve as a member of the Union Terminal Commission, recently created at the request of Councilman Reed. Bordwell states that his business prevents him giving the proper time to the work of such a commission.

At the Courthouse.

LOVE LETTER NOT ALWAYS CRUELTY.

EVEN WHEN ADDRESSED TO "THE OTHER WOMAN."

Judge So Decides in Divorce Suit Brought Against Prominent Real Estate Man—Optimistic Report Filed by California Development Company Receivers.

A flowery love letter addressed to "My Own Dear," and a poem, beginning, "Oh, my Carrie, bright and gay," found in the pockets of her husband's coat, paved the way for the divorce suit of Mrs. John C. Stedman, which was tried by Judge Monroe yesterday and denied.

While the suit scintillated with dramatic passages between husband and wife, the court found the evidence did not show the extreme cruelty Mrs. Stedman alleged. He reprimanded Stedman, a prominent real estate man, for writing letters to another woman, although as Stedman said, it had never been mailed.

Cupid presided at the marriage of the Stedmans thirty-eight years ago, but if he peeped into the courtroom yesterday he must have been grieved. Stedman is at the three-score mark; Mrs. Stedman is somewhat his junior. The divorce court seemed the last place for them to appear as strangers, with "the other woman" stepping in between.

A trip of Stedman to Catalina apparently brought about the climax. There Stedman is alleged to have met "Carrie," and to his wife boasted about his charming lady friend, as testified to by his son, Percy, now 21. But previous to this trip, Mrs. Stedman testified her husband maintained for several years an attitude of silence. She said she communicated with him by writing. When he wanted anything, he pointed it out.

Percy, Miss Lou and Charles, three of the four grown children, sided with their mother. Herbert stood by his father. Mrs. Stedman testified her husband had struck her on more than one occasion. Stedman denied this as well as all of her allegations, particularly as to their speechless existence before the separation.

The letter Stedman wrote to "Carrie" covered six pages and breathed love and devotion. Stedman wrote it June 15, 1913, and beginning with a walk he took when he fondly imagined Carrie was with him, he went on:

"It seems to me you were by my side with my arm in yours, and your lovely lustrous brown eyes looking up into mine enthralled me, and I only lacked your dear voice telling me that you love me. A flood of tenderness swept over me as I remembered your words. I believe you enjoyed mothering me and petting me when we were alone in your bungalow, when you put your one arm around my neck and with your other hand, fluffed back my hair, caressing the stray locks back from my brow and told me, 'John, I don't want you to have your hair cut quite so short,' and you told me how I must have it cut to please you, and haven't I done so ever since?

"You were so good and loving and made me so happy. You asked me, 'How can you love such an ugly face?' Oh, dear, because it has grown so dear to me, and when I look at you I recognize that for me you have an immense superiority over any other woman I ever met."

O RIGHTEOUS JUDGE!

DILEMMA IS SOLVED.

J. W. Potter was on the horns of a dilemma yesterday. He was held to answer for forgery and charged with failure to provide. If one court sent him to the penitentiary for the first offense, the punishment would fall heavily on his wife and baby. They would be deprived of the support he could give them.

The dilemma was solved by Judge Monroe. He committed Potter to the County Jail for one year on the failure-to-provide charge. This punishes Potter, as he will have to work on the chain gang, and the $1.50 he earns by the sweat of his brow will be paid over to Mrs. Potter.

WANTS THE MONEY.

CAME TO BE COMPANION.

Coming from Saginaw, Mich., to be the companion of Mrs. Mary M. Shaw under an agreement to provide for her, give her $12 a month spending money and a home after her benefactress passed away, Mary C. Clark filed suit against Will D. Gould, yesterday, as executor under the will of Mrs. Shaw, for $12,300 due her under the agreement.

Mrs. Shaw died shortly after Miss Clark arrived. She alleges in her complaint that it costs her $50 a month to live properly and asks for $9000 so that she can have an income. She estimates the home Mrs. Shaw would have given her at $4300 and asks for that amount. She has selected the house and lot which she thinks is suitable. Gould, she says, has refused her claim.

MUSTN'T "CATCH ON."

IF BOYS DO, NO DAMAGES.

Boys who "catch on behind," were reminded in Judge Shenk's court yesterday that if they are injured while stealing rides, they cannot recover damages. John T. Perry, a colored youth, learned this.

Perry brought suit for $500 against the Pacific Hardware and Steel Company. He said he was riding a bicycle and was run over by one of the company's teams. He denied he was "catching on" by his hands to the wagon.

The driver of a transfer wagon, who saw the accident and was called by Perry as a witness, put the quietus on the case by testifying the boy was holding on behind. This revived the ordinance which makes it a misdemeanor, and the court gave judgment for the defendant.

TO SUPREME COURT.

EL DORA OIL CO. CASE.

The order of Judge Myers appointing J. A. Kibele receiver of the El Dora Oil Company will be carried to the Supreme Court. Kibele filed his bond for $25,000 with the court yesterday and a stay was granted on the motion of the company.

The suit, which was brought by T. B. Fredendall against the El Dora Oil Company and other defendants, has been partially heard and will be threshed out later. The action is to cancel trust deeds for $35,000 and $50,000 respectively and to set aside a contract for the sale of oil to the Ohio Valley Construction Company.

E. S. Good, one of the defendants, has moved for the substitution of Arthur Wright for E. L. Foster and Davis, Kemp & Post as attorneys for the El Dora Oil Company, on the ground that they are representing interests adverse to the corporation, and the corporation should have an attorney of its own. The motion is opposed by the attorneys. It was taken under submission on briefs by Judge Myers yesterday.

ASKS CUSTODY.

SAYS WIFE IS UNFIT.

Alfred Hilder, whose pursuit of his wife and two children, John, 7, and Helena, 5 years old, led him from Seattle to San Diego and back to Los Angeles, filed a petition to be appointed guardian of the boy and girl yesterday. The order was signed by Presiding Judge McCormick, who set February 3 as the date of the hearing.

Mrs. Hilder, who is alleged to have left Seattle with Edward Wright, and who was in her company when she was arrested, is said by Hilder to be an unfit person to have the custody of the children. The latter are at Juvenile Hall, as wards of the court.

Hilder is a former Vancouver contractor. He states in his petition that his wife took the children from Seattle November 19, 1913, boarding the steamer Congress for San Francisco, accompanied by Wright, and they went by the names of Mr. and Mrs. E. Walker. Mrs. Hilder explains Wright's presence on the ground that he was a protector and friend. December 6, 1913, the little party came to Los Angeles.

Wright, through Attorney Miles, says if he obtains custody of his children he will establish a home for them at Long Beach, where he expects to follow his trade.

BAD INFLUENCE.

FEARS FOR YOUNG SON.

Mrs. Teddy Tetsiaff, in her divorce suit yesterday against the noted racer, testified that she had given him his choice between a home life and fast associates, and he had chosen the latter. She said she did not like his mode of life because of the influence it might have on their son Dale, 9 years old.

Judge Monroe, after many shrewd questions which brought out Tetsiaff's alleged orgies with friends at his home, No. 342 West Forty-seventh street, but which did not appear so terrible that they drove away either Mrs. Tetsiaff or her bosom friend, Miss Agnes May Mauzy, declared he was not altogether satisfied and would take the case under submission.

It appears that Mrs. Tetsiaff had told her husband to go, and the question was whether in having him sent away he was guilty of cruelty. The court doubted whether he could grant a decree under the circumstances. He may have Tetsiaff sent for in view of an agreement the couple made by which he was to pay his wife $15 a month, in addition to giving her the home on West Forty-seventh street. This agreement, the court said, provided only for the wife, and not for the child.

"The wife might marry again, in cases like this," said the court, "and where the children are not provided for, I don't know what would become of them."

Mrs. Tetsiaff testified that her husband frequently came home with friends and they drank. She did not always remain with the party, but retired, disturbed, however, by the hilarity of the visitors. It was not unusual for the racer to come home with his friends early in the morning, she said. This influence, she said, she dreaded on account of their son.

NOT CARRIED OUT?

SUIT FOR PERFORMANCE.

A suit for specific performance, involving the organization of the Tejunga Securities Company, was filed yesterday by Henry A. Coit against Homer A. Hansen, Thomas M. Dack, O. T. Roen and Charles S. Wilson. Coit alleges that the defendants offered to sell him or a holding corporation to be formed by him 75 per cent. of the stock of the Tejunga Water and Power Company; they also offered to transfer all interests in the Fernando Valley Development Company, which controls 2300 acres. The purchase price was to be $425,000, Coit to execute trust deeds and to pay the interest on a $220,000 mortgage.

Coit alleges he wrote a letter of acceptance on the date the option expired and proceeded to organize the holding corporation, namely, the Tejunga Securities Company, devoting his time to making preparations to handle the properties named in the agreement. He alleges that the defendants have not fulfilled their part of the agreement.

EASY DIVORCE.

WIFE MAKES NO DEFENSE.

Carli Einhorn, a musician at a Broadway theater, married an actress November 17, 1911. She was clever and attractive, and apparently "temperament" did not get in its work until Mrs. Einhorn went to San Francisco on an engagement. She was absent fifteen months, and Einhorn testified in his divorce suit yesterday that she came to his room at a Venice hotel at 3 o'clock one morning and asked him to get a divorce.

"She told me," he said, "that she did not care for me any more. She said she had met a fellow in San Francisco. I could not understand what she meant, but finally I told her I did not want a divorce, although she said she would pay for it. There was a man standing outside the room, and she left with him. I have not seen her since."

"Where is your wife now?" asked Judge Monroe.

"There she is in the courtroom," replied Einhorn, pointing to a young woman snugly enfolded in furs. It appears she had been subpoenaed to appear, and it was with a free swinging stride that she walked to the witness stand.

Her story differed a little from her husband's. She said she would make no defense to the suit, and frankly admitted that she had told Einhorn she would not live with him again.

"But I said nothing about a divorce," she declared. "I was watching him at the Auditorium going around with other women and had left him long before that. I went to his room with a detective."

The decree was granted.

IN IMPERIAL VALLEY.

RECEIVER FILES REPORT.

The quarterly report of Col. W. H. Holabird, receiver for the California Development Company, filed with Judge Myers yesterday and approved, shows a great increase in the efficiency of the system. The report practically covers the last ten years and has been audited by expert accountants and found correct.

Among other things the report shows that from 259,000 acre-feet furnished in Imperial Valley in 1904, the volume has grown to 893,000 in 1913. The report throughout breathes of the successful operation of the system.

Col. Holabird was forced out of Mexico October 2, 1913, by order of the Mexican Court, which authorized A. F. Andrade, receiver of the Mexican company, to do all the work necessary on the canals upon which Imperial Valley depends. Because Andrade apparently did no work the valley was threatened with a water famine. The citizens of the valley threatened to take matters into their own hands by going into Mexico and doing the work by force.

International complications were avoided by an agreement between Col. Holabird, as receiver, and a committee of the Mutual Water companies, the latter to maintain and repair the canals and the receiver to reimburse it for the repairs and necessary work to be done. If this arrangement had not been made, it was feared the canals in Mexico would break down and overflow Mexican land.

COURTHOUSE NOTES.

BREVITIES MISCELLANEOUS.

HIS SANITY SETTLED. I. N. Lynard, whose alleged eccentricities in writing Attorney William Freeman letters demanding the payment of a bill of $30 for notary services, caused Freeman to charge him with insanity, was found sane by Judge Hewitt yesterday. The trial engendered considerable heat between Freeman and Attorney Perkins, counsel for Lynard.

ABANDONED HIS WIFE. A complaint charging Herman Dyer with wife abandonment, and a warrant for his arrest were sworn out by Deputy District Attorney Joos yesterday. Dyer was arrested in New York, where he had fled with his child, 2 years old, leaving his wife in this city without support. He will be brought here on extradition papers.

COW IN CASE. A cow which seems to have done the best it could under the circumstances, according to Judge Wellborn, who took the case under advisement yesterday, was the basis of a suit by Mrs. J. E. Long-acre, a widow, against [illegible]. The former bought the latter, and she alleges [illegible] sented as from [illegible] ing more than [illegible] daily. The [illegible] specifications [illegible] wanted back the [illegible] The case came [illegible] from Gardena as [illegible]

LOSES HIS SUIT. [illegible] who sued the Pacific [illegible] damages for the death [illegible] Samuel, at Thirty-[illegible] Beach avenue, lost [illegible] Wood's court yesterday. [illegible] dence showed that [illegible] wagon and that the [illegible] the track, notwithstanding [illegible] tempt of the engineer [illegible] prevent him.

HIS FIRST [illegible] Jackson had his [illegible] preside at the [illegible] Department. The [illegible] joyed the experience [illegible] to find that many [illegible] citizenship were [illegible] gent. The class [illegible] only eighty-five were [illegible] terday.

INCORPORATION. [illegible] and Manufacturers' [illegible] ciation, Incorporated. [illegible] Haskell, P. E. Hoag [illegible] land; capital stock [illegible] scribed, $3. Directors [illegible] pany, incorporated [illegible] ter, Eliza A. Wheeler [illegible] ter, Mabelle W. Pollock [illegible] $500,000; subscribed [illegible]

ON MANSLAUGHTER [illegible] Malcolm J. Brown, [illegible] Railway motorman, [illegible] the Police Court [illegible] charge of manslaughter [illegible] tion with the death [illegible] Bulpin, who [illegible] wheels of the car [illegible] ing at Third and [illegible] is charged that [illegible] traffic laws. [illegible] violation of the [illegible] charge was changed [illegible] will be given a [illegible] tion before Police [illegible] Monday.

Luncheon, 50c
Julienne Vegetable Soup
German Pot Roast
Potato Dumplings
Lettuce and Tomato Salad
Coffee, Tea or Milk.
(Cafe Beautiful—Fourth Floor)

Hamburger's
BROADWAY, EIGHTH AND HILL STREETS.

Clearance of High-Grade Rugs
Standard Qualities in Wanted Sizes at Unparalleled Price Reductions
—A final, drastic outclearing of all remainders of lines—lots that have dwindled to one, two or a few of a size or pattern—now marked at prices that represent a fraction of their regular valuation.
—All are in standard qualities and sizes and all are sold under the liberal Hamburger guarantee of satisfaction.
—Too many patterns and color effects to give them detail; it must suffice to quote quantities, values, kinds and reductions—read the following brief synopsis—

Five—$25 Axminster Rugs, 8.3x10.6 Feet.
Six—$22.50 Body Brussels, 8.3x10.6 Feet. $18

Nine—$27.50 Axminster Rugs, 9x12 Feet.
Seven—$25.00 Body Brussels, 9x12 Feet.
Four—$25.00 Wilton Velvet, 9x12 Feet. $19

Eight—$36.50 Ardebil Wilton, 6x9 Feet.
Two—$40.00 Body Brussels, 10.6x12 Feet.
One—$40.00 Axminster Rug, 10.6x13.6 Feet. $25

Two—$81.50 Wilton Rugs, 9x15 Feet.
Four—$81.50 Wilton Rugs, 11.3x12 Feet.
Two—$81.50 Wilton Rugs, 10.6x12 Feet. $62

Nine—$60.00 French Wilton, 9x12 ft.
Nine—$53.75 Ardebil Wilton, 8.3x10.6 ft.
One—$91.50 Bigelow Wilton, 10.6x13.6 ft.
Two—$27.50 Artloom Wilton, 6x9 ft.
Twelve—$6.00 Craftstyle Rugs, 6x9 ft.
Two—$7.00 Craftstyle Rugs, 7.6x9 ft.
Seven—$20.50 Bigelow Wilton, 4.6x7.6 ft.

Small Rugs Notably Underprice in the Class
Eleven—$5.00 Electra Axminster, 3x6 ft.
Seventeen—$7.50 Bagdad Wilton, 36x63 in.
Fifteen—$9.50 Ardebil Wilton, 36x63 in.
(Hamburger's Rug Dept.—Third Floor)

BUY A GARLAND

GAS RANGE
THE WORLD'S BEST
Absolutely Guaranteed
PRICES $12.50 and Up
Connections free.
GOLYEAR'S
Where Bargains Reign
507-509-511 So. Main St.
Los Angeles Agents.

Constipation and Sluggish Liver

Don't take chances. Get CARTER'S LITTLE LIVER PILLS right now. They never fail to make the liver do its duty. They cure constipation, banish indigestion, drive out biliousness and the blues, stop dizziness, clear the complexion, put a healthy glow on the cheek and sparkle in the eye. There are many imitations. Be sure and get CARTER'S LITTLE LIVER PILLS. The pill is small, dose is small, price is small, but results are great.

The GENUINE must bear signature

Brent Good

158 miles
through the most beautiful and interesting section of Southern California—always in sight of snowy mountains — No scene twice seen—
Mission parlor car all the way.
Lv. 8:30 a.m. Return 6:10 p.m.
Kite Shaped Track
$3 round trip, Limit 8 days—$2.05 round trip
Limited to date of sale—
Santa Fe City Office, 334 South Spring
Phone any time day or night

FRIDAY MORNING,

Surplus.

MONEY RATE IS EASIER.

Plenty of Cash to Be Invested.

Both New York and London Mark Down the Interest Charges.

Bankers Compete in Open Market to Finance New Enterprises.

Business Men East and West Rejoice at Loosening of Purse Strings.

[BY DIRECT WIRE TO THE TIMES.]
CHICAGO BUREAU OF THE TIMES, Jan. 22.—[Exclusive Dispatch.] Money is distinctly easier in New York and Chicago, and it promises to continue so for some time, although some conservative bankers are predicting a slight hardening a little later.

The larger Chicago banks have marked down their 6 per cent. call rate to 5 and 5½ and there has been a rate made in the market by outside institutions considerably below the minimum figure. In fact, one large eastern bank loaned money for a short time as low as 4½ per cent., less than a week ago, after the borrower, who carries large balances in the local banks, had been asked 5 per cent.

This indicates that the New York market in the absence of speculative operations are being forced to seek other channels of employment for their surplus funds, and that they are becoming competitors in this field with the local institutions. Local bankers, however, are welcoming a moderate relief of this competition on the theory that it will enable them to replenish their reserves. At the same time they do not wish to see eastern

(Continued on Third Page.)

THE WORLD'S NEWS IN THE HEART OF IT IN TODAY'S TIMES

EPITOMIZED, CLASSIFIED AND INDEXED

The Foremost Events of Yesterday: (1) Report from the Japanese Foreign Minister. (2) California Republicans Organize a Federation. (3) Money Rates Easier in Europe and America. (4) Testimony Against Murphy. (5) Congressional Riot in Trinidad, Colo. (7) Floods in [illegible]

INDEX.

CITY & TELEGRAPH NEWS.
Money of Cash to Be Invested.
Republicans Will Confer.
Fourth Street on Texas Soil.
Hegyi Charge Unionist Mob.
Uncle Sam's Eye on America.
Weather Report; City in Brief.
THE PICTORIAL CREAM SHEET.
Relief Drills Briton's Heart.
Democratic Body of Delegates.
Fads and Fancies for Women.
Editorials, Pen Points, Verse.
The Political Watch Tower.
Jumping Links Around Davis.
Society Affairs; at the Theaters.
News from Southland Counties.
Shipping Along Pacific Slope.
Stocks, Bonds, Financial News.
Public Service: City Hall, Courts.
PART II. IN FIELD OF SPORTS.
Golf Rotten Sport, Says Berry.
Annandale Country Club Golf.
Fatima Bride for Williams.
Easy to Be a Distance Man.

SUMMARY.

THE SKY. Cloudy. Wind at 5 p.m., northwest; velocity, 10 miles. Thermometer: highest 56 deg.; lowest, 46 deg. Rain: Clearing Friday, light west portion. For complete weather report see page, Part I.

[illegible] CITY. An Englishman was shot [illegible] last night at Twenty-first and [illegible] streets by an unidentified [illegible] for a cause unknown to the po-

[illegible] State Labor Commission has [illegible] Passenger Behymer of the Auditorium [illegible] court, charging him with a misdemeanor [illegible] not paying a tax charged [illegible] agents.

[illegible] is accumulating against the [illegible] veteran accused of killing his [illegible] to a mysterious fire.

[illegible] California Probation Association [illegible] the name adopted yesterday by [illegible] convention in session here.

[illegible] and jurors of the Plaza are facing [illegible] Police Court jury empaneled yesterday. [illegible] One was arrested for contempt [illegible]

[illegible] Production, Progress, Prosperity" is [illegible] slogan of Sam Shortridge in his campaign for United States Senator. He [illegible] beginning to build his fences.

[illegible] Treasury Department, it was [illegible] yesterday, has ruled that the importation of growing timber is not taxable [illegible] become until the profits are [illegible] reaped.

[illegible] Western woman who invested a few [illegible] in two lots years ago has realized [illegible] to find them valuable assets.

[illegible] another, who would do justice to himself will not deposit [illegible] money, comprehensive though it is, but will take it to [illegible] unhesitatingly entrust be unanswerably guaranteed, upon

HIS [illegible] Jackson had his [illegible] preside at the [illegible] Department. The [illegible] joyed the experience [illegible] to find that many [illegible] citizenship were [illegible] gent. The class [illegible] only eighty-five were [illegible] terday.

INCORPORATION. [illegible] and Manufacturers' [illegible] ciation, Incorporated. [illegible] Haskell, P. E. Hoag [illegible] land; capital stock [illegible] scribed, $3. Directors [illegible] pany, incorporated [illegible] ter, Eliza A. Wheeler [illegible] ter, Mabelle W. Pollock [illegible] $500,000; subscribed [illegible]

ON MANSLAUGHTER [illegible] Malcolm J. Brown, [illegible] Railway motorman, [illegible] the Police Court [illegible] charge of manslaughter [illegible] tion with the death [illegible] Bulpin, who [illegible] wheels of the car [illegible] ing at Third and [illegible] is charged that [illegible] traffic laws. [illegible] violation of the [illegible] charge was changed [illegible] will be given a [illegible] tion before Police [illegible] Monday.

SOUTHERN CA[illegible]
McAdoo and Congressman [illegible] are putting the w[illegible] active operation, w[illegible] geles early in Feb[illegible] tion with local ban[illegible]

Eight melting p[illegible] collapse of the st[illegible] were housed at the [illegible] The damage will ap[illegible] much time will be [illegible] pots.

Escondido grape [illegible] ance against the S[illegible] cause that corporat[illegible] ing ripe grapes for a[illegible] markets.

Militant Christian[illegible] wipe up the floor [illegible] their brethren were [illegible] no court from atte[illegible] difficulty had its orig[illegible]

PACIFIC SLOPE
nine Southern Califo[illegible] ized a federation yes[illegible] adopted resolutions [illegible] loyal Republicans ac[illegible] cry to rally them.

The State Highw[illegible] nounced a bond sale [illegible] insuring prompt co[illegible] ways before the expe[illegible]

John L. Howard, [illegible] Western Fuel Compa[illegible] at Oakland.

The backbone of t[illegible] and better weather is [illegible]

The Republicans of [illegible] a conference at Sa[illegible] month to discuss the [illegible]

GENERAL EASTE[illegible]
machine was found [illegible] power plant in the Mi[illegible] district.

The United Mine W[illegible] tion at Indianapolis [illegible] in favor of a labor pol[illegible]

WASHINGTON. A[illegible] ment by the Japanese [illegible] was received in Washi[illegible] which he explains why [illegible] cruiser into Mexican w[illegible]

The Alien Immigra[illegible] literacy clause is believ[illegible] Congress and be sign[illegible] dent.

MEXICO. Gen. Carr[illegible] at Culiacan for a week [illegible] into Chihuahua.

Gen. Mercado is in [illegible] men now in the inter[illegible] Bliss, Tex.

FOREIGN. The B[illegible] yesterday reduced its d[illegible] German bank rate was [illegible]